The Weather
Today—Cloudy and slightly warmer. Tomorrow—Mostly cloudy. Yesterday—High, 44; low, 23. Details, Page 25.

The Washington Post

Newcomers:
If you hold a Government position you will enjoy The Post's special column for Government workers, "Federal Diary," by Jerry Klutz.

NO. 23,653 — Entered as Second Class Matter, Postoffice, Washington, D. C. — WASHINGTON: THURSDAY, MARCH 20, 1941 — THREE CENTS

UNIVERSITY OF CALIFORNIA MAR 25 1941 X**** LIBRARY

Copyright, 1941, By The Washington Post.

Yugoslav-Nazi Amity Pact Reported; London Suffers Terrific Raid

Accord Would Let War Supplies Pass Through Country, But Not Soldiers

The War Today

YUGOSLAVIA reportedly agrees to give Nazis right to move war materials, but not troops, across her territory. Page 1.

TURKISH and British foreign ministers confer with "complete identity of views." Page 5.

NAZIS DROP thousands of bombs in heaviest raid this year on London. Page 1.

GREEKS SMASH seven new attacks by Italians. Page 5.

BRITISH TAKE Ethiopia fortress of Jigjiga and claim new successes in siege of Chern. Page 4.

PETAIN DECLARES France relies on United States to ease food situation. Page 5.

Victory Limited

By the United Press

Belgrade, March 19.—Sources of the highest reliability said tonight that Germany has won from Yugoslavia limited adherence to the Berlin-Rome-Tokyo pact which gives the Reich the right to move war materials through Yugoslavia to the threatened Balkan war front and gears Yugoslav economy and policies to those of the Axis.

The long secret negotiations were concluded here shortly after noon, a Yugoslav note was dispatched to Berlin and all that was awaited was a formal invitation for Yugoslav leaders to come to Berlin and sign the pact, expected within a week.

The agreement, the informant said, provides a German guarantee of Yugoslav frontiers and territorial integrity and exempts Yugoslavia from the military and mutual aid provisions of the original tripartite pact. This excludes the presence of German troops on Yugoslav soil.

The passage of German hospital trains, wounded and sanitary (medical) supplies through Yugoslavia is permitted.

German Concessions

It was learned reliably that the agreement contains these provisions:

1. Germany guarantees Yugoslavia's frontiers and territorial integrity.

2. All signatories to the tripower pact—including Hungary, Rumania and Bulgaria—must abide by this guarantee and thus may not violate Yugoslav frontiers.

3. Yugoslavia remains free from all obligations prescribed in military clauses of the tripower pact. By this provision German troops may not enter Yugoslavia and Belgrade remains free of tripower obligations regarding military mutual aid or any eventual mutual military action by pact signatories.

4. After the end of the present war, and when the "new order" in Europe is in process of organization, Yugoslavia's aspirations for an outlet to the Aegean Sea will be considered definitely.

Yugoslav Commitments

Under an annex to the pact Yugoslavia is reported agreeing to:

1. The transport through her territory without interference of German war materials, wounded and sanitary (medical) materials.

2. Harmonize Yugoslavia's economic policies with the German

See BALKAN, Page 4, Column 2.

$1,200 Income From $2.85 Ad!

C. P. Murray will get $100 every month—for 12 months—from the unfurnished house he rented through a Post ad. Mr. Murray found quite a few Post readers able and willing to pay $100 a month for an unfurnished house. Would you like to rent to one of them? Phone NA. 4200 and list your house in tomorrow's Post.

Bedtime Story

Yugoslavs Twit Big, Bad Wolf

By the Associated Press

Belgrade, March 19.—A simple tale told in bedtime story fashion, like the allegories of the animal kingdom that lull children to sleep the world over, blew up a furious diplomatic storm here tonight, particularly among the Italian and German diplomats seeking to woo Yugoslavia into the Axis.

The Belgrade newspaper Pravda, which is close to the Yugoslav government, printed the story. Axis diplomats immediately expressed displeasure and admitted that only the delicacy of the negotiations with Yugoslavia prevented strong official protests—if not worse.

Here's the story:

In the forest one day the Wolf decided things were all wrong in the animal world. Some smaller animals were getting more to eat than they deserved. The Lion was too completely master of the situation so the Wolf decided something had to be done about it—only those of Wolf blood should be allowed to rule.

Gobbles Up Beetles

The Wolf started out by gobbling up all the beetles in sight on the ground. They lacked Wolf blood in their veins and were a nuisance anyway. Then he started swallowing a few smaller animals living near him.

The Lion paid no attention to their pleas because he himself had eaten a few smaller animals in his day. But as the Wolf came nearer the Lion's den the Lion got nervous and announced he would fight the Wolf "to the last little animal."

Then the Hare, admiring the Wolf, said he would like to become the Wolf's ally.

"You are a coward by nature," the Wolf replied, "but if you disguise yourself I will accept you."

The Hare agreed.

The Fox, allied with the Lion, at first pretended to fight the Wolf, but soon gave up because he was old, worn-out and lazy. The Hare in disguise entered the battle just as it was ending, seizing the Fox's tail as a trophy. Then, swelling with pride, the Hare began attacking the weakest animals—Birds, Fish, Frogs.

None Could Catch Him

But when the Hare heard the Lion's roar he started fleeing across the desert. None was able to catch him. Finally his disguise fell off and other animals realized that although he had taken on the teeth of a Panther he was no Panther, although he could run backward like a Deer he was no Deer, although he wore the Eagle's feathers he was no Eagle.

The Wolf finally told him "if only I had you as an enemy I could quickly dispose of you, but inasmuch as you are my ally I must protect you. The best I can say for you is, you at least have a good ally."

Bombing Heaviest Of Year; Thickly Populated Areas Hit; Toll Feared High

By the Associated Press

London (Thursday), March 20.—A great German air armada dropped thousands of bombs over a broad area of London in a 6-hour overnight raid, dealing death to uncounted numbers in the city's most thickly populated districts and reminding Londoners of last September's huge raids. It was the heaviest raid of this year.

Rescue squads augmented by soldiers dug for hours to save people trapped in new ruins as London once more took its turn in the luftwaffe's city-a-night raid tactics.

A hotel was partly wrecked and many homes in several areas were destroyed. Soldiers and rescue workers dug for victims trapped alive.

Antiaircraft fire destroyed at least one raider, which fell in flames, adding to the glow of countless Nazi flares and the flashes of bomb blasts and gunfire.

Gas Main Breaks

Observers said the attack, which began as soon as the stars came out and continued with increasing fury on past midnight, was a renewal of the concentrated and destructive assaults of last autumn.

The bombs broke a gas main in one district but the soldiers went on with their rescue work.

In some areas the planes returned time after time. Two heavy bombs damaged a hospital.

Houses in the vicinity were destroyed.

The hospital maternity ward, in use as a temporary first-aid station, was wrecked and nurses' sleeping quarters were damaged. The patients, in another part of the building, escaped harm.

Four Hospitals Hit

Physicians and nurses removed several hundred patients last night from the wing of another suburban hospital which was damaged by a bomb shower. In all, four hospitals were hit.

Later the attack diminished and the all-clear sounded about 2:30 a. m.

The southeast coast shook to heavy explosions of long-range gunfire from the French shore west of Boulogne last night.

German air activity during the daylight hours was summed up by the air and home security ministries as follows:

"Very few enemy aircraft crossed our coasts during daylight today and none came far inland. There was no report of any bombs dropped.

"Two enemy aircraft were destroyed by our fighters today; one a bomber shot down off the east coast this morning; the other a fighter destroyed off the southeast coast this afternoon."

R. A. F. Raids Naval Bases

On the offensive side, the British air ministry yesterday told the story of violent and effective bombardment by Royal Air Force on Kiel and Wilhelmshaven, German submarine bases, Tuesday night and early Wednesday.

The weather was mostly unfavorable, with haze and clouds, but the ministry announced:

"By skillful navigation and persistence, in the face of fierce bar-

See RAIDS, Page 4, Column 4.

Critical of Promises

A.M.A. Does Not Oppose Group Practice Principle, Court Told

By Gerald G. Gross
Post Staff Writer

The American Medical Association does not oppose group medical practice as such but, rather, it is critical of those examples of group practice under disreputable leadership or which promise subscribers too much care for too little money.

Authority for the above statement, made yesterday in District Court, is Dr. Olin West, top ranking staff executive of the A. M. A.

Fourth defendant to testify in the Government's antitrust case against organized medicine, Dr. West, general manager and secretary of the A. M. A., did not liken Group Health Association to those forms of group or contract practice which the A. M. A. seeks to discourage.

Rather, he said, his interest in G. H. A. was only from the standpoint of a fact-finder and he reaffirmed correspondence in which he wrote that neither he nor his organization wished to dictate to the District Medical Society as to procedure in the group health controversy.

The A. M. A., its local affiliate, Dr. West, three other A. M. A. officials and 14 Washington physicians are on trial for alleged conspiracy to restrain G. H. A., a prepayment, group practice clinic for Federal employes.

Dr. R. G. Leland, director of the association's bureau of medical economics, completed his testimony yesterday. After undergoing cross-examination by Government counsel today, Dr. West will be succeeded on the stand by Dr. Morris

See MEDIC, Page 6, Column 5.

New Work Hours Win Wide Favor

75,000 Affected By Stagger System; Transit Schedules Will Be Revised

By Howard F. Wentworth
Post Staff Writer

Washington's legions of Federal employes responded with mixed reactions yesterday to a Presidential order further staggering their working hours.

As a move to relieve rush-hour traffic congestion, the change in schedules of some 75,000 workers was accepted generally without complaint. The new plan, effective March 31, calls for staggering of opening hours at 21 departments and agencies at 15-minute intervals from 7:30 to 9:15 a. m.

Closing times will vary in the same fashion from 3:30 to 5 p. m. Twenty-three offices will remain on their present schedules. The existing peak of more than 70,000 Federal employes reporting to work at 9 a. m. will be reduced to 23,000, according to Harold D. Smith, director of the Bureau of the Budget, who announced the President's order.

From some quarters, however, came criticism of the order's provision placing the new schedule on a year-round basis and eliminating outright the practice of some agencies of observing earlier "summer hours."

Indorsed Immediately

These complaints came principally from offices which will not close until 4:45 or 5 p. m., depriving workers of summer recreations available under past "hot weather" schedules.

But the plan, in most instances, received immediate indorsement of Federal employes' organizations. While there were predictions that adverse reaction would be received from individuals whose daily routine would be disrupted by earlier or later working hours, the employes' groups favored "anything to relieve traffic congestion."

Among comments of this type were:

Miss Gertrude McNally, secretary-treasurer, National Federation of Federal Employes: "We have received no complaints and I don't believe we will—unless they come from the Bureau of Engraving and Printing where they begin at 7:30 a. m. A lot of these workers come from suburban Virginia and Maryland and may find it difficult to meet the new schedule."

Henry Nolder, Union No. 2, National Federation of Federal Employes: "The whole thing is worthwhile. I think complaints will come from only a few individuals. It will be good to get rid of that rush-hour congestion."

To Discuss Changes

Miss Eleanor Nelson, secretary-treasurer, United Federal Workers of America: "We favor any action to relieve traffic congestion during peak hours, but have no statement to make on any other position we might take. It is planned to discuss the matter fully with our members."

James Burns, national president, American Federation of Federal Employes: "Everything should

See STAGGER, Page 7 Column 3.

Spring to Get Warm Welcome Here Today

Clouds and warmer temperatures will usher spring into the District today. End of winter and the start of spring will come officially at 7:21 p. m., the time when the sun will be directly above the equator and coming north.

Forecaster Charles L. Mitchell suggested last night the formal arrival of spring has somewhat more significance for the North Pole than for Washington.

The North Pole will have its first glint of sunlight since last September—for Washington, he said, the temperature is just as often "going the wrong way as not."

Today, however, the mercury will be going the right way, according to the Weather Bureau.

A high temperature of about 50 and low of 28 early today will give Washington an average somewhat above normal for this time of year, the bureau said.

Yesterday's snapping winds, which reached their highest speed of about 26 miles an hour at noon, failed to hold the mercury to levels of the day before. Lowest was 23 at 1 a. m., highest, 44 at 4 p. m.

Winter coats were still standard equipment for Washington office workers despite the bright sun.

Inquiry about spring activities at the Government's agriculture experimental station in Beltsville, Md., disclosed that the little lambs had to stay indoors, the shrubs were under burlap coverings, and the ground was too frozen to plow.

House Votes $7,000,000,000 For Aid to Britain; Roosevelt Appoints Mediation Board

Khaki to Supplant Navy's White Duck

The Navy has adopted a new fighting garb for its men, replacing the traditional white duck uniform with khaki garb quite similar in shade to that worn by soldiers and marines.

Officials said tests had shown that white was more visible from the air than darker colors and that the khaki work uniform now authorized for wear on submarines, sub chasers and small boats was highly satisfactory for larger ships. Khaki is a suitable color for landing force operations, it was said.

At the same time, it was disclosed that warships are being painted a dark "battle gray" in place of the lighter gray color of the past. The shade is said to be similar to that used in the British navy, which has been found to be less visible under war conditions, especially from the air.

U. S., Canada Agree to Start Seaway at Once

Ottawa Pact Awaits Approval of Congress And Parliament

By George Bookman
Post Staff Writer

An immediate start on the long-debated St. Lawrence River seaway and power project was agreed to in writing yesterday by the United States and Canada.

The mammoth project, viewed as of strategic importance rivaling even that of the Panama Canal, is subject to approval by the United States Congress and the Canadian Parliament.

Engineers estimated that the biggest part of the huge digging and construction job—at the International Rapids section—would cost $366,170,000, while the total cost to link the Great Lakes to the Atlantic Ocean and erect a power network was estimated at close to $400,000,000.

The United States would bear at least half the expenses and might eventually pay the entire bill.

Congress Gets Pact Tomorrow

The agreement, signed at 1:40 p. m. yesterday in Ottawa, will be presented to Congress tomorrow in a form calling for approval by a majority vote of both houses, rather than as a treaty which needs a two-thirds vote of the Senate to become law. The Senate in 1934 rejected a St. Lawrence treaty, voting 46 for and 42 against it.

President Roosevelt, in a letter accompanying the agreement, called the seaway-power project a "matter of vital necessity" to the joint defense of Canada and the United States, urged that construction start "at the earliest possible moment" and concluded that the funds and manpower required to complete it "could not be better spent."

The President's letter indicated that one supremely important use of the seaway might be to allow part of the two-ocean U. S. Navy now under construction to be built

See WATERWAY, Page 2, Column 6

Dykstra Chairman Of 11-Man Body Created to Prevent Defense Strikes

(Text of President's Order, Page 2.)

By Alfred Friendly
Post Staff Writer

President Roosevelt yesterday created an 11-man National Defense Mediation Board as a weapon to preserve labor peace in the Nation's defense production program.

The board is composed of three "disinterested persons representing the public;" four representatives of employes and four representatives of employers.

Dr. Clarence A. Dykstra, 58-year-old director of Selective Service and president of the University of Wisconsin, was appointed chairman by the President. Dr. Dykstra, former city manager of Cincinnati, has been a frequent New Deal adviser, serving on the National Emergency Public Works technical consulting staff and as a member of the National Resources Board.

Other representatives of the public:

William H. Davis, New York attorney and former chairman of the New York State Mediation Board, wartime official in the War Department, and national compliance director of the NRA.

Frank P. Graham, president of the University of North Carolina, chairman of the National Advisory Committee on Social Security, and member of the National Emergency Council.

The employer representatives:

Cyrus Ching, vice president of United States Rubber Co., in charge of personnel relations, and veteran labor and mediation consultant for the Labor Department and the OPM.

Lapham, Meyer, Teagle Chosen

Roger D. Lapham, chairman of the board of the American-Hawaiian Steamship Co., and vice president of the San Francisco Employers Council.

Eugene Meyer, editor and publisher of The Washington Post, who was head of the nonferrous metals division of the World War Advisory Commission of the Council of National Defense, and managing director of the War Finance Corporation, and former head of the Federal Farm Loan Board, governor of the Federal Reserve Board, and chairman of the Reconstruction Finance Corporation.

Walter C. Teagle, chairman of the Standard Oil Co. of New Jersey, director of the New York Federal Reserve Bank, former member of the Business Advisory and Planning Council.

Murray a Member

Representatives of employes:

George Meany, secretary of the A. F. of L.

George M. Harrison, president of the A. F. of L. Brotherhood of Railway and Steamship Clerks.

Philip Murray, president of the C. I. O.

Thomas Kennedy, secretary-treasurer of the C. I. O. United Mine Workers of America.

Terms of the Executive order creating the board within the framework of the OPM provided that it shall handle any dispute which "threatens to burden or obstruct the production or transportation of

See MEDIATION, Page 2, Col. 2.

Dykstra Heads Mediation Board

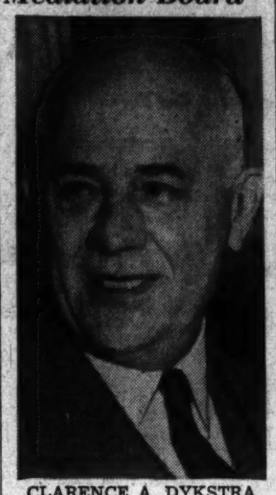

CLARENCE A. DYKSTRA
is chairman of the 11-man National Defense Mediation Board created yesterday by President Roosevelt

U. S. Yards May Repair British Ships

Navy to Aid Britain With Some Light Craft, Knox Reveals

By John G. Norris
Post Staff Writer

Secretary Knox disclosed yesterday that Great Britain had asked the United States to repair British ships damaged by Nazi U-boats and bombers in American navy yards.

He said that "some facilities" for the work are immediately available, and that the request, made three or four days ago, was "under consideration."

First American naval aid to Britain, however, probably will be the transfer of light ships such as submarine chasers, motor torpedo craft and converted yachts, Knox stated.

The Navy has only a few of the light fast patrol craft, highly effective for close-to-shore operations against U-boats and surface raiders, but can expect "pretty fast production" of the ships from now on, he said. Virtual "assembly line" output, Knox added, has been created by Navy orders for 115 of the "mosquito" boats in the past year.

Meanwhile, the Senate Appropriations Committee unanimously approved a record-breaking $3,446,000,000 supply bill for maintenance and expansion of the Navy during the next fiscal year.

Two members of the Senate non-interventionist bloc, at the same time, charged that the dispatch of

See DEFENSE, Page 3, Column 5.

Woman Strikes Policeman, Flees In Embassy Car

Traffic Policeman William E. Props little suspected he might cause an international incident last night when he blew his whistle at a woman jay walker.

The woman, crossing Thirteenth Street at F Northwest against the light, just kept on walking as he tooted, so he ran after her.

Props reported later that she told him she didn't have time to stop; she had to meet an "embassy car" in front of the Capitol Theater at 9 p. m. "Come along and see, if you don't believe me," he quoted her as saying; so he went along, but there was no car.

Words followed, Props related, and the woman took a swing at him, striking his shoulder and knocking his badge off. Then a car with diplomatic tags pulled up, the lady got in and was off.

President Leaves After a Busy Day

President Roosevelt, after a busy day of conferences on the defense and British aid situation, departed yesterday afternoon for Florida and a cruise in the Gulf of Mexico.

He expected to board the Presidential yacht Potomac at Port Everglades sometime today. Two destroyers probably will accompany the yacht on the cruise, which is expected to keep the President away from Washington for 10 days.

(Further Details, Page 3.)

Bill Passed, 336-55; 14 Amendments Beaten; President Gets 'Free Hand'

(Roll Call, Page 3.)

By Robert C. Albright
Post Staff Writer

The House last night by a 336 to 55 vote passed the $7,000,000,000 appropriation for total material assistance to Britain without changing so much as a comma.

Record-time approval of the fund came after 14 attempts to amend the bill were decisively rejected.

Implementing the lend-lease law enacted only last week, the appropriation would buy guns, ships, planes, tanks and food for nations whose defense the President deems vital to the defense of the United States.

The President's slogan of "speed now" shot the bill through the House just seven days after it was proposed.

The same expedition was in order in the Senate, where Chairman Adams of the Deficiencies Appropriations Subcommittee set hearings for 2:30 p. m. today.

The final vote disclosed the party line completely shattered, with Republicans voting more than 2 to 1 for the bill.

Supporting the appropriation were 231 Democrats, 104 Republicans and one Farmer-Laborite. Voting "no" were only 45 Republicans, 6 Democrats, 3 Progressives and 1 American Laborite.

Funds for 100 per cent capacity production in 10 categories of aid survived three separate attempts to trim the amount and every modifying amendment.

In No Mood for Changes

The last stand against the bill came on a mild motion to recommit the measure to require the defense articles to be built in this country and to ask collateral from Britain "if available."

But leaders were in no mood to accept even slight changes, nor was the House. The recommit motion failed, 132 to 258, on a roll-call vote.

Passage immediately followed and the bill sped to the Senate on a time-table calling for a committee report by Saturday and Senate consideration next Monday.

With overwhelming passage a foregone conclusion, opponents battered hopelessly away for six hours in amendment attempts ranging from efforts to scale down the sum to proposals to ban convoys and British ship repairs.

President Gets Free Hand

All went the same route, as leaders enjoined members to give a free hand to the President without "hamstringing" red tape.

Beaten also were eleventh-hour efforts to outlaw jurisdictional strikes and closed-shop organization recruiting on defense jobs.

Amendments voted down with clocklike regularity:

By Lambertson (Republican), of Kansas, to cut the Ordnance appropriation from $1,343,000,000 to $959,285,814. Defeated, 63 to 162.

By Robsion (Republican), of Kentucky, to cut the appropriations for ships from $629,000,000 to $300,000,000. Defeated 42 to 96.

By Mundt (Republican), of South Dakota, to strike out the $200,000,000 ship-repair provision. Defeated 63 to 107.

Dirksen Amendment Overruled

By Dirksen (Republican), of Illinois, a point of order against the June 30, 1943, life of the appropriation as in conflict with his concurrent resolution amendment to the Lend-Lease Act. Overruled.

By Case (Republican), South Dakota, to limit the appropriation to

See LEND, Page 3, Column 4.

Today's Index

	Pages
Amusements	18, 19
Army, Navy Transfers	20
Bridge	20
Clubs	19
Columnists	11
Crossword Puzzle	23
Death Notices	23
Editorials	10
Federal Diary	17
Financial	23, 24, 25
Legal Record	19
Leonard Lyons	13
Mary Haworth's Mail	13
Music Review	17
Picture Page	13
Radio	20
Society	14, 15
Shirley Povich	20
Vital Statistics	20
Weather Details	25
What's Going On and Where	20
Woman's Page	16

Prelude to Tragedy

Rickenbacker, Seeing Crash Coming, Tried to Contact Pilot

By the Associated Press

Atlanta, March 19.—Eddie Rickenbacker revealed today he was attempting to enter the pilot's cabin "to see what was wrong" just before an E. A. L. sleeper plane crashed near here February 27, killing eight and injuring him and seven others.

In the first statement he has made concerning details of the crash, Rickenbacker said he was in the "sky lounge" of the plane, which was banking when he felt a wing clip some trees. The lights of the plane then went out, he said, and he attempted to get to the pilot. The crash happened, the World War ace said, before he "got all the way in."

Speaking from his hospital bed to a group of reporters in an interview E. A. L. officials said he "insisted on making," Rickenbacker told of being pinned down by debris so that he had "a free movement of only two or three inches," of thinking "first of the fire hazard" and warning those thrown clear of the wreckage not to strike a match.

As to the cause of the crash, Rickenbacker, E. A. L. president, said:

"I have no explanation, I am sorry to say. I thought it out all that night and every night and day since. I can find no explanation."

He described the flight as routine and "as smooth as a pancake." Although there was a ground fog, he said lights of the Atlanta field were plainly visible and that a few moments before the crash, while the plane was southeast of Atlanta, automobile lights were "clearly visi-

RICKENBACKER, Page 8, Col. 2.

Byrd Urges U. S. Act to End Arms Strikes

By Hedley Donovan
Post Staff Writer

Senator Byrd (Democrat), of Virginia, last night called on the Government to act "sternly and firmly" to end strikesin war industries, amid growing indications that a full-dress debate on defense labor problems will follow Congressional action on the aid-to-Britain bill.

Byrd's statement came at the end of a day that saw the House reject two amendments to the aid-to-Britain bill, which would have outlawed any new closed shop contracts in defense plants and banned jurisdictional strikes on defense projects, as well as strikes called because of alleged hiring of nonunion members.

Dies Charges Sabotage

Earlier the House heard Representative Dies (Democrat), of Texas, charge that the strike at the Harvill Aircraft Die Casting Corporation, in Inglewood, Calif., is being led by a known Communist "for the express purpose of sabotaging national defense."

The Harvill plant is "a real bottleneck" for defense, he said, with seven big Pacific Coast aircraft plants "absolutely dependent" upon the parts manufactured there.

Close watch was kept by officials, meanwhile, on the situation at Wright Field, Ohio, where a strike of 400 A. F. of L. building mechanics has tied up important construction work. It is known that officials have been considering, among other possible steps, taking over the project, if the strike is not soon settled, and completing it with labor from the Civil Service list. The strike was discussed at a conference yesterday attended by Secretary of War Stimson, Undersecretary Patterson and Edward F. McGrady, engaged in labor conciliation work for the department.

Byrd urged legislation arming the newly appointed defense mediation board with power to compel acceptance of its services by parties to disputes in defense industries.

Harvill Wires President

"We can not compromise longer with any interruption of our preparedness program," he said. The mediation board "leaves us right where we are now," he added, "or perhaps not as far as we are now, because we'll waste some time finding out that a board without power will not be effective."

Meanwhile from H. L. Harvill, president of the Inglewood firm, President Roosevelt received a telegram warning that the strike there threatens a general shutdown of aircraft production on the Pacific Coast within two weeks.

Harvill appealed to the President to stop the strike which, he wired, "is not in the interests of union members but a deliberate attempt to sabotage our national defense program and aid-to-Britain policy." The plant employs 425 workers, of whom 350 walked out last Friday, demanding an increase in minimum wages from 50 to 75 cents an hour.

Ed Cheyfitz, secretary treasurer of the diecasting workers union (CIO), boarded a plane in Toledo to fly to Inglewood for negotiations after telephoning Sidney Hillman, OPM associate director general, that Harvill "is out to break the union."

Representative Dies told the House that the Harvill strike is being led by Kenneth Eggert and quoted excerpts from the Daily Worker as proof of "Eggert's membership and prominent activity in the Communist Party."

Senator Byrd assailed the leaders of the Allis-Chalmers strike and called the Wright field strike "even more indefensible."

"I want justice done ever laboring man," he said, "but interruptions of work caused by bickerings and jealousies among unions should not be tolerated at the expense of the security of our republic."

Cites Both Strikes

The Allis-Chalmers and Harvill strikes were both cited by Representative Smith (Democrat), of Virginia, author of the open shop amendment to the British-aid bill, as "organizational strikes" which would not take place if the law were made to forbid conclusion of any new closed shop contracts in plants holding any contracts under the $7,000,000,000 program.

Representative Ramspeck (Democrat), of Georgia, countered with a charge that the only effect of the Smith amendment would be "to outlaw unions in this country." The amendment "would throw a monkey wrench into the defense program," he added.

Majority Leader McCormack pointed out that the House Judiciary Committee is now holding hearings on defense labor problems and said the issue should be dealt with by the regular legislative machinery, rather than by amendment of an appropriation bill. The amendment was lost by a vote of 70 to 125.

Smith then introduced his amendment banning jurisdictional strikes and strikes directed against employment of nonunion members in defense plants, which was beaten on a voice vote.

In Congress

By the United Press

TODAY

Senate

Considers Navy and deficiency appropriation bills. Appropriations Subcommittee on lend-lease appropriation.

House

Debates cotton storage bill. Appropriations Committee on State, Justice and Commerce supply bills. Military Affairs Committee on TVA matters.

YESTERDAY

Senate

In recess. Mines Committee approved mine inspection bill.

House

Adjourned at 6:48 p. m. after passing lend-lease appropriation. Dies charged Communists are sabotaging the defense program. Patents Committee was told no emergency patent legislation is needed.

SPECIAL NOTICES

TOUCH TYPING

Business and Speed Building Classes. EASY Method, Rapid Progress, positively never tires. Also easy bookkeeping courses. 1-9 weeks. Comptometry, Shorthand, Rapidtype, Penmanship. New Classes. Inquire

BOYD SCHOOL NAt. 2338 1333 F

Members of the National Defense Mediation Board

WILLIAM DAVIS — FRANK P. GRAHAM — GEORGE MEANY — GEORGE HARRISON — PHILIP MURRAY

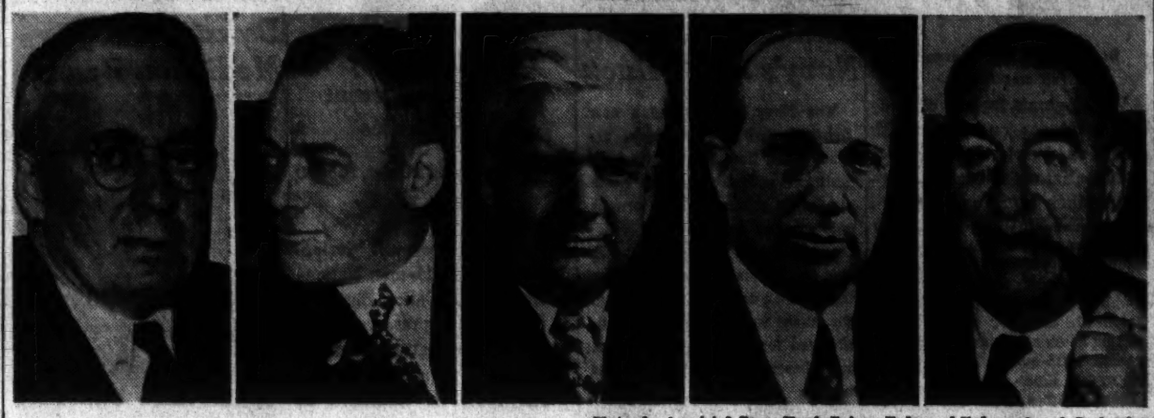

THOMAS KENNEDY — WALTER TEAGLE — ROGER LAPHAM — EUGENE MEYER — CYRUS CHING

Photos by Associated Press, Harris-Ewing, Underwood-Underwood and Bachrach.

Roosevelt Names Mediation Board

MEDIATION, from Page 1.

equipment or materials essential to national defense" and which cannot be adjusted by the United States Conciliation Service.

The C. I. O. had opposed the creation of the board since it was first discussed, and John L. Lewis, former C. I. O. head and still president of the mine workers, is also known to have resisted the proposal.

A Major Victory

Murray's acceptance of the appointment was considered a major Administration victory and an indication that the hitherto objecting C. I. O. will cooperate.

Chief question, however, was to what extent Murray will be able to assert his influence in preventing or settling disputes to which unions belonging to the Lewis and Left Wing factions of the C. I. O. are parties. These groups, whose differences of opinion with the remainder of the organization have been steadily growing more pronounced and obvious, have been luke-warm to the Administration's aid-to-Britain program and in particular have opposed the policies of Sidney Hillman, OPM associate director general and a principal figure in creating the board.

Many of the strikes now dogging defense industries stem from organizational efforts of local unions led by adherents to these groups and acting with relative independence of the C. I. O.'s international officers. Murray's job on the board, it was said, will be to assert strong leadership to hold these unions in line.

According to the terms of the order, the Secretary of Labor will "certify" disputes to the board, which will then:

1. Attempt settlement by aiding in negotiations.
2. Afford means for voluntary arbitration on request by both parties to the dispute, and provide impartial arbiters.
3. To assist in setting up methods to prevent future disputes between the parties.
4. To investigate the issues, take testimony, hold hearings and, if they deem it desirable, to make public thier findings.
5. To request the National Labor Relations Board to expedite a determination of a proper bargaining agency in cases where the controversy relates to this matter.

Can Ask NLRB Election

Although the power to make public findings of fact in the hope of thereby forcing disputants to agree to a just settlement may be the principal weapon of the board, labor officials also pointed to the significance of the authorization to request an NLRB election. They explained that in many strikes over union recognition—the most common and troublesome variety now encountered in defense industries—either the union, the management, or both, often do not wish an election and resist it.

If the new board, however, believes that the dispute could be settled by such a determination, and publicly requests the NLRB for an election, it would be difficult for either party to resist the board's prestige and public opinion by continuing to oppose an election.

Although the exact administrative setup of the board was not immediately disclosed, it was indicated that it would organize a staff of substantial size, employing investigators, mediators and conciliators. Many of these, it was learned, will be drawn from the Conciliation Service and from the OPM mediation staff. These latter may continue their present connections, but will cooperate with the board.

Handling of individual disputes, the executive order indicated, will be done largely by subcommittees of three members, designated by the chairman, and composed of one member each of the employer, employe and public groups.

Creation of the board was immediately hailed by William Green, A. F. of L. president, as "an important and constructive step" to promote uninterrupted production.

Pledging his organization's full cooperation, Green said, "The President has appointed distinguished men of long training and experience in the field of industrial-labor relations. I believe that the personnel of this board is a guarantee to the public of effective service."

Doubt that the new board would be totally effective unless supplemented by legislation making mandatory a cooling-off period, was inferred yesterday from remarks of OPM Director General William S. Knudsen.

"A Little Premature"

At a press conference, Knudsen said he still adhered to a point of view he expressed a few weeks ago in a letter to the House Judiciary Committee, supporting the mandatory delay before a strike can be called.

Knudsen said his statement of six weeks ago that strikes had not seriously hampered production was "a little premature." He added, "I am frank to say we have had plenty since then . . . Manifestly, we can't have this going on all the time."

Asked whether he believed the new board could prescribe a cooling-off period or whether legislation was necessary, Knudsen declined to give an opinion of the board's powers, and said he did not care how such a requirement was effected, so long as it was done.

"The more fact finding we have in cooling-off periods before strikes are called, the less strikes we will have.

Will Handle Present Strikes

It was indicated that the new board would have as its first cases the major strikes already current and on which the OPM and Conciliation Service are temporarily stalemated. One of these would be the International Harvester Co. dispute affecting four of its plants. Other prospects were the Vanadium Corporation of America strike at Bridgeville, Pa., and the strike at a neighboring plant of the Universal Cyclops Co. Both of the latter are small in respect to number of workers involved, but of critical importance owing to the specialized airplane and tool equipment produced.

Indications of an early settlement of the Allis Chalmers strike, largest and longest major dispute in a defense industry, were reported yesterday, with probability that the board would not need to take the case.

Text of Order Creating Mediation Board

The President yesterday issued the following executive order, on the establishment of the National Defense Mediation Board:

Whereas it is essential in the present emergency that employers and employes engaged in production or transportation of materials necessary to national defense shall exert every possible effort to assure that all work necessary for national defense shall proceed without interruption and with all possible speed:

Now, therefore, by virtue of the authority vested in me by the Constitution and the statutes, and in order to define further certain functions and duties of the Office for Emergency Management of the Executive Office of the President with respect to the national emergency as declared by the President to exist on September 8, 1939, it is hereby ordered as follows:

1. (a) There is hereby created in the Office for Emergency Management, a board to be known as the National Defense Mediation Board (hereinafter referred to as the board). The board shall be composed of 11 members to be appointed by the President, of whom three shall be disinterested persons representing the public, four shall be representatives of employes and four shall be representatives of employers. The President shall designate as chairman of the board one of the members representing the public.

$25 Daily for Subsistence

(b) Each member of the board shall receive necessary traveling expenses, and each member who, during the period of his service on said board, is not an officer or employe of the United States shall receive in addition thereto $25 per diem for subsistence expense on such days as he is performing board duties. Within the limits of such funds as may be appropriated by Congress or allocated to it by the President, through the Bureau of the Budget, the Office of Production Management shall furnish the board with necessary experts, assistants, officers and employes and make provision for the necessary supplies, facilities and services.

2. Whenever the Secretary of Labor certifies to the board that any controversy or dispute has arisen between any employer (or group of employers) and any employes (or organization of employes) which threatens to burden or obstruct the production or transportation of equipment or materials essential to national defense (excluding any dispute coming within the purview of the Railway Labor Act as amended) and which can not be adjusted by the commissioners of conciliation of the Department of Labor, the board is hereby authorized:

Voluntary Action Encouraged

(a) To make every reasonable effort to adjust and settle any such controversy or dispute by assisting the parties thereto to negotiate agreements for that purpose;

(b) To afford means for voluntary arbitration with an agreement by the parties thereto to abide by the decision arrived at upon such arbitration, and, when requested by both parties, to designate a person or persons to act as impartial arbitrator or arbitrators of such controversy or dispute;

(c) To assist in establishing, when desired by the parties, methods for resolving future controversies or disputes between the parties; and to deal with matters of interest to both parties which may thereafter arise;

(d) To investigate issues between employers and employes, and practices and activities thereof, with respect to such controversy or dispute; conduct hearings, take testimony, make findings of fact and formulate recommendations for the settlement of any such controversy or dispute; and make public such findings and recommendations whenever in the judgment of the board the interests of industrial peace so require;

(e) To request the National Labor Relations Board, in any controversy or dispute relating to the appropriate unit or appropriate representatives to be designated for purposes of collective bargaining, to expedite as much as possible the determination of the appropriate unit or appropriate representatives of the workers.

Chairman to Name Mediators

3. Whenever a controversy or dispute is certified to the board, in accordance with section 2, the chairman, in accordance with regulations prescribed by the board, shall designate as a division of the board such members as he deems necessary to take action with respect to such controversy or disute, and to perform in connection therewith any of the duties enumerated in section 2; provided (a) that no less than three members shall be assigned to any such division, and (b) that each of the three groups represented on the board shall be represented on any such division.

4. Whenever a controversy or dispute which has not been certified to it in accordance with Section 2 is brought to the attention of the board, it shall refer the matter to the Department of Labor.

It is hereby declared to be the duty of employers and employes engaged in production or transportation of materials essential to national defense to exert every possible effort to settle all their disputes without any interruption in production or transportation. In the interest of national defense the parties should give to the conciliation service of the Department of Labor and to the Office of Production Management (a) notice in writing of any desired change in existing agreements, wages or working conditions; (b) full information as to all developments in labor disputes, and (c) such sufficient advance notice of any threatened interruptions to continuous production as will permit exploration of all avenues of possible settlement of such controversies so as to avoid strikes, stoppages or lockouts.

FRANKLIN D. ROOSEVELT.
The White House,
March 19, 1941.

U. S. and Canada Agree to Start Seaway Immediately

WATERWAY, from Page 1.

in the shelter of the Great Lakes and floated to sea when the water highway is finished.

The project contemplates a 27-foot channel to the sea, deep enough to take care of any naval vessel up to aircraft carriers and cruisers.

Power for Aluminum

Answering the argument that the project would take too long to complete, the President wrote in a personal letter to Canadia Premier W. L. Mackenzie King:

"Interms of the time factor, the St. Lawrence project as a part of our defense program is not exceptional, since we are today appropriating money for construction of vessels of war which will not be ready for service until the completion of the St. Lawrence undertaking."

The President urged the St. Lawrence project also as a means of providing high-load power for defense industries, chiefly for aluminum production, a vital defense necessity.

"Already the demand for power is running ahead of expectations," the President wrote. "By the time the St. Lawrence power is available other sources of cheap power will have been largely allocated."

The President also stressed the importance as a potential site for ship construction that the Great Lakes area would assume, given a deep channel to the sea.

$96,804,000 for Power

"The extent to which intensified submarine and air attacks on convoys may necessitate an expansion of the (shipbuilding) program is still unknown," he said. If the war is protracted, however, it seems certain that the number of shipyards required will have to be several times those at present available. In terms of our present industrial arrangements, many of these can be made most readily and economically available in the Great Lakes area."

The President told McKenzie King that American support for the St. Lawrence project sprang from a determination "to supply such aid in material to Great Britain, the members of the commonwealth and their allies as may be necessary to enable them to bring the war to a successful termination."

"The Government of the United States regards the Great Lakes-St. Lawrence project as directly associated with the accomplishment of the foremost national objectives of this Government," the President said.

An engineering report on the cost gave the overall total for the international rapids section as $266,170,000, of which $38,578,000 would be for works solely for navigation; $96,804,000 for works primarily for power, and $130,788,000 for works common to navigation and power.

Credit for Welland Canal

In dividing the expenses, it was understood that Canada would receive credit for $130,000,000 already spent on the Welland Canal and that the New York State Power Authority would pay $90,000,000 of the cost.

The agreement reached yesterday climaxed a 15-year series of negotiations with Canada.

Those who signed for the United States were Jay Pierrepont Moffat, Minister to Canada; Adolf A. Berle, jr., Assistant Secretary of State, and Leland Olds, chairman of the Federal Power Commission.

Canadians who signed were Premier MacKenzie King, Clarence D. Howe, Minister of Munitions and Supply, and John Read, legal adviser to the Department of External Affairs.

The project involves:

A control dam in the vicinity of Iroquois Point.

A dam in the Long Sault Rapids at the head of Barnhart Island near the town of Massena, N. Y., now a great aluminum producing center.

Two huge power houses, one on each side of the international boundary, each to generate 1,100,000 hydro-electric horsepower—a total exceeded only by the Grand Coulee Dam and greater than the TVA or Boulder Canyon Dams.

Canals, dykes and other works and excavations to provide a 27-foot channel for seagoing vessels through the International Rapids section of the river—now one of the chief barriers to deep sea traffic between the Great Lakes and the Atlantic.

Deepening of the Welland Canal, dredging the St. Claire and Detroit Rivers, and dredging the St. Mary's River and installing a new lock.

CUSTOMIZED BY
Hickey-Freeman

THAT'S ALL I NEED TO KNOW ABOUT A TOPCOAT

First impressions count—that's why it's important to choose your topcoat carefully. Hickey-Freeman garments make lasting impressions, because they have been tailored by patient hands, whose craftsmanship in the tailoring world is well established. Whatever your taste there is a topcoat to please you—Camel's Hair Polo Coats, new Couverts, or tweedy Lochlands.

$58 to $150

GOLDHEIM'S
1409 H STREET

PANETELA SMOKERS ARE GETTING WISE!

"Why pay ten cents," they say, "when we can get as good or better cigars at only two for fifteen cents!" And it's true! That's why more and more smokers are switching to Blackstone Panetela. Full size and all-Havana filled with finest and costliest long-leaf tobacco. Extremely mild—yet full flavored. Switch to Blackstone Panetela yourself. Get more enjoyment for less money!

Switch to
BLACKSTONE PANETELA
2 for only 15¢
Other popular Blackstone sizes from 10¢ to 2 for 25¢

GOOD MORNING!
Was your coffee good this morning?
Was it Rich? Full-bodied? Flavorful? No? Better switch to

MARTINSON'S Coffee
"ECONOMIZE—WITH THE BEST"
At all D. G. S. and United Food Stores and good independents

Go American to **NEW YORK**
Stewardess Service
Complimentary Meals
NON-STOP COMMUTER SERVICE • 90 MINUTES
$12.20 ONE WAY $21.90 ROUND TRIP

GOING (LEAVE WASHINGTON AT)	RETURNING (LEAVE NEW YORK AT)
5:37 am	6:45 am NON-STOP
7:22 am NON-STOP	7:55 am NON-STOP
→ 7:30 am	8:55 am NON-STOP
10:45 am NON-STOP	9:00 am
12:15 pm NON-STOP	9:55 am NON-STOP
1:40 pm	11:15 am
1:45 pm NON-STOP	11:55 am NON-STOP
2:45 pm	1:55 pm NON-STOP
3:45 pm NON-STOP	2:45 pm NON-STOP
4:45 pm NON-STOP	3:25 pm
5:45 pm NON-STOP	4:05 pm
6:25 pm	4:55 pm NON-STOP
6:45 pm NON-STOP	5:15 pm NON-STOP
8:05 pm NON-STOP	5:55 pm NON-STOP
9:40 pm	7:55 pm NON-STOP
10:45 pm NON-STOP	10:35 pm

→ Special morning commuter flight.

For reservations, call your Travel Agent or REpublic 1000 Ticket Office: 813 15th St. N. W.

AMERICAN AIRLINES Inc.
ROUTE OF THE FLAGSHIPS

QUICK CASH
LOANS ON DIAMONDS WATCHES, JEWELRY AND OTHER VALUABLE ARTICLES
$10.00, Pay Only 30¢ a Month
$20.00, Pay Only 60¢ a Month
$40.00, Pay Only $1.20 a Month
$100.00, Pay Only $3.00 a Month
LARGER LOANS AT LOWER RATES
LOUIS ABRAHAMS
Established 1890
1321 Rhode Island Avenue N. E.
The Only Pawnbroker On a Washington Thoroughfare

"Lucky Break for me!"
"NOW I CAN EAT WELL AND SAVE MONEY, TOO"
at the handsome, new
Nedick's
famous for fresh fruit orange drink and tasty snacks
OPENING SATURDAY
15th STREET and NEW YORK AVE., N.W.
THE WHOLE TOWN'S COMING! FREE SOUVENIRS!

—that's **VAT 69**
the Scotch that is *No. 1 in Taste!*
PARK & TILFORD
Distributors: THE HOUSE OF STOVER, 2435 17th St. N.W.

Deportation Bill Reported By House Unit

By John B. Oakes
Post Staff Writer

An Administration-approved bill that would spicifically permit the deportation of any alien acting "in behalf of" the Communist Party or German-American Bund was favorably reported by the House Judiciary Committee yesterday.

The measure, introduced by Representative Hobbs (Democrat), of Alabama, and revised to coincide with the views of the Justice Department, would also permit the detention, for an indefinite period, of certain deportable criminal aliens—including spies and saboteurs—whose home countries will not receive them.

While tightening restrictions on these classes of aliens, the bill greatly modifies present law toward those foreigners "of good moral character" who have entered the United States illegally, and refugees who are here on temporary visas.

The committee's favorable action followed, by less than a week, a letter from Attorney General Jackson pointing out that although present law makes advocacy of forcible overthrow of the Government a ground for deportation, Congress has not said that such activities as membership in the Communist Party or the Bund are in themselves a cause for deportation.

Jackson asked for a definite declaration "so that we will not be required to try in each case the whole history and philosophy of the Communist movement or of other organizations whose declared purpose may be at odds with their secret real purpose."

The bill provides that "any alien who shall act in the United States in behalf of any foreign government or foreign political party or group" (including by name the American Communist Party, the Italian Fascist Party, the German Nazi Party, the Kyffhaeuser Bund and the German-American Bund) shall be deported "unless there is substantial reason to believe that such alien's activities are not deleterious to the national safety of the United States." (Aliens of this type would also be forbidden admission to the United States.)

If the alien could not be deported because of transportation or other difficulties, he would be subject to a maximum of 18 months' detention and then would be released.

The bill would not include accredited foreign diplomats, their families and staffs without "express approval" of the Secretary of State.

Present for Ordnance Chief

Harris & Ewing Photo

1,000,000TH SHELL produced by the Budd Wheel Co. of Detroit is presented to Maj. Gen. C. M. Wesson (left), chief of ordnance, United States Army, by Edward G. Budd (right), company president

The first million is the hardest, the War Department was told yesterday when it chief of ordnance, Maj. Gen. C. M. Wesson, was presented with the millionth shell turned out by the Budd Wheel Co., of Detroit.

According to Edward G. Budd, president of the concern, it has taken almost 15 months since the order was placed to retool the factory, devoted to peace-time products, to produce the necessities of defense and to turn out 1,000,000 of the forged steel projectiles.

The next 1,000,000, however, will be produced within 2 months, in a rebuilt plant equipped for large-scale production.

The shell, especially engraved for the presentation, is of 105-millimeter caliber. Five other sizes are produced by the Budd Co.

"Naturally, we are proud of this achievement in production," said Budd. "And we are proud, too, that we will be able to help the defense program by producing our second million shells in only two months. We have found the ordnance department a splendid and most cooperative organization to work with, and their efficiency has expedited in many ways the production record which has been set."

The ceremony took place in Maj. Gen. Wesson's office.

House Votes Aid Fund Bill, 336 to 55

LEND, from Page 1.

two years. Defeated, 83 to 121.

By Jonkman (Republican), Michigan, to require spending of total sum in the United States. Defeated, 103 to 145.

By Jones (Republican), Ohio, to make it mandatory on the President to transfer $1,300,000,000 of the aid amount back to the Army and Navy for replacements. Defeated, 75 to 106.

By Vorys (Republican), Ohio, three separate attempts to require the President to exact collateral "if available." All defeated on points of order.

By Sauthoff (Progressive), Wisconsin, to prohibit convoying of any of the supplies by naval vessels. Defeated on point of order.

By Van Zandt (Republican), of Pennsylvania, to block payments to any but American citizens or persons who have declared their intentions to become citizens.—Defeated by voice vote.

By Smith (Democrat), of Virginia, to bar any part of the fund to companies maintaining a closed shop except where closed shop contracts now exist.—Rejected 70 to 125.

By Smith to prohibit payment of wages to persons engaging in jurisdictional strikes.

Once again the chamber rang with the familiar arguments against the lend-lease bill, but leaders retorted that foreign policy was set by aid bill passage and the appropriation merely implemented that policy.

"Don't cripple, impede or hamstring us in this effort to help Britain survive," Representative Woodrum (Democrat), of Virginia, enjoined members. "Pass the bill as your committee has brought it to you. Help us to expedite it."

Don't Bother to Reply

The House did precisely that. So heavy were the majorities rolled up for the committee that bill managers did not bother to reply to some speeches for amendments.

Earmarkings of the $7,000,000,000 fund, approved as recommended by the President, follow:

Ordance, ammunition and armor, $1,343,000,000.

Aircraft, parts and accessories, $2,054,000,000.

Tanks, armored cars, trucks, etc., $362,000,000.

Vessels of all kinds and equipment, $629,000,000.

Miscellaneous military supplies, $260,000,000.

Expansion of facilities to build defense articles, $752,000,000.

Agricultural, industrial and other commodities, $1,350,000,000.

Terminates in 1943

Repair and outfitting of ships and materials—$200,000,000.

Services and expenses not otherwise provided—$40,000,000.

Administrative expenses—$10,000,000.

Between categories, the President has a 20 per cent transfer privilege but cannot increase any grouping more than 30 per cent.

The appropriation terminates June 30, 1943. The President may at his discretion turn back $1,300,000,000 of the $7,000,000,000 to the Army and Navy for replacements, or if he deems it in national defense interests, retain defense articles for use here.

The bill forbids payment of any part of the fund in salaries or wages to subversive elements.

Landslide of Noes

Test of the bill's strength came early on the amendment by Lambertson to trim down the ordnance outlay in line with his plan to cut the whole program $2,000,000,000. In this way only, the Kansan contended, could Congress retain control of arms spending.

Bill managers sent in another Republican, Representative Powers, of New Jersey, to reply to Lambertson's attack.

Powers told the House that "everything being purchased is necessary for a British victory. To slash the fund," he said, "would simply force the Administration to come back for more."

The proposed cut was smothered under a landslide of "Noes."

Senate leaders said they were equally confident of a swift approving Senate vote, but across the Capitol the bill will face sterner opposition.

Unlike Woodrum, who has espoused the aid program from the start, Chairman Adams of the Senate Subcommittee fought the lend-lease bill and is an opponent of lump-sum outlays.

Senator Taft (Republican), Ohio, has served notice he will attempt in the subcommittee to place the aid grant on a one-year appropriation basis.

High Army officials will be the first witnesses when Senate hearings open this afternoon.

Guarded Against Fate of Father

Associated Press WIREPHOTO

ANNE WHITTLESEY, 18, daughter of a former secretary of "Oom the Omnipotent," was under guard when she arrived in New York from Smith College, where it was reported the guard was assigned when authorities were informed the youth who wounded her father was in the college campus area. Her father, Percy Whittlesey, was shot January 19

U. S. May Repair British Ships

DEFENSE, from Page 1.

13 American warships to Australia and New Zealand on a "good-will cruise" was actually a move to reinforce British forces in Asia.

"There can't be a question in the minds of anyone," Senator Wheeler (Democrat), of Montana, said, "that these ships are being sent there to reinforce the British in Singapore and other parts of the Orient.

"Any one familiar with conditions in the Orient knows there is no democracy in China or in any British Oriental possession outside of Australia. As a matter of fact there has been merciless exploitation of the people of India and Malaysia. Certainly American boys should not be called upon to fight and die to continue this ruthless exploitation."

Senator Nye (Republican) of North Dakota, declared the move "one more step the Government is taking toward war and one more evidence that we have embarked on a program to protect the British Empire in all parts of the world."

Secretary Knox, however, declared the two squadrons of ships will shortly return to their base in Hawaii. He explained the cruise as being made because the United States is "in very close touch with Australia, and has great sympathy with her aspirations."

Asked by a reporter if the four cruisers and nine destroyers in South Pacific waters, together with the 40 ships of the American Asiatic Fleet, did not make a "sizeable armada" in the Orient, Knox countered smilingly:

"I ask you—what do you think?"

The Navy chief would not discuss the matter of transferring destroyers to Britain, beyond stating they were not included in the light warships to make up the first American naval aid sent abroad. Previously, he has declared emphatically that the Navy has no destroyers it can "spare" for Britain.

In approving the naval appropriation bill, the Senate committee increased its total $64,500 over the amount voted by the House. It struck out language limiting the number of Navy Department employes to 7,500 and the pay of new naval civilian workers to $5,000 a year.

Roosevelt To Visit Base In Jacksonville

By Frank L. Kluckhohn
Copyright by New York Times

Aboard President Roosevelt's Special Train En Route to Florida, March 19.—President Roosevelt will devote considerable time tomorrow to an inspection of the new Jacksonville Naval Aviation Training School. He expects to arrive at Port Everglades, Fla., in the evening and to put to sea at once aboard the yacht Potomac in search of sport with rod and reel.

Accompanying the President on his spring "sunshine" cruise are his personal physician, Rear Admiral Ross T. McIntyre; Harry L. Hopkins, confidant and adviser; Secretary Ickes, Attorney General Jackson and two White House secretaries, Maj. Gen. Edwin M. Watson and Stephen Early. Also on the train were Secretary of Commerce Jones, Mrs. Jones and Representative Tex Green, of Florida. They will not go on the cruise.

To Keep Touch by Radio

Mr. Roosevelt will be constantly in touch with Washington by radio and courier plane while at sea, and is understood to be prepared to return at once to the Nation's Capital should developments in Europe or in this country require his presence.

The Executive conferred from early today until his train departed from Washington at 3 p. m. with a series of officials in order to arrange for defense work to go forward as rapidly as possible during his absence.

Mr. Roosevelt's day started at 9:30 a. m., when he and Hopkins conferred with Secretary Knox and Col. William Donovan. The latter returned to the United States yesterday from an extended observation and diplomatic trip in Europe and North Africa, and today submitted a report to the President.

An hour later the Executive received a final report from Laughlin Currie, one of his administrative assistants, who returned last week from a special mission to Chungking, seat of the Chinese government. Currie's report is expected to lead to increased war and financial aid to China.

At 11 a. m. the President and Hopkins conferred jointly with William C. Bullitt, former Ambassador to France; Wayne Coy, assistant to Federal Security Administrator McNutt, who is working upon a "home defense" plan, and Harold Smith, director of the Budget. White House sources indicated that Bullitt would assist Coy in perfecting the home defense plan, a task for which his experience in Europe is held to well fit him.

Then, in order, Mr. Roosevelt conferred with Secretary of War Stimson, William S. Knudsen, who submitted a list of names for the new mediation body, and Senator George, chairman of the Senate Foreign Relations Committee.

Later Sumner Welles, acting Secretary of State, called with the Netherlands Minister, Dr. A. Loudon, and Dr. Eelco van Kleffens, who is en route to the Netherlands East Indies. That he received these callers during a rushed day, was taken as evidence of the President's deep interest in maintaining the status quo for the Dutch possessions.

House Roll Call on Lease-Lend Financing Bill

By the Associated Press

Here is the roll-call vote by which the House passed the $7,000,000,000 British aid appropriation bill:

FOR THE BILL, 336

Democrats for, 231

ALLEN, La.	HEBERT
ANDERSON, N. Mex.	HEFFERNAN
ARNOLD	HENDRICKS
BARDEN	HILL, Wash.
BARNES	HOBBS
BARRY	HOLBROOK
BATES, Ky.	HOOK
BEAM	HOUSTON
BECKWORTH	HUNTER
BEITER	IMHOFF
BELL	IZAC
BLAND	JACKSON
BOEHNE	JARMAN
BOGGS	JOHNSON, Okla.
BOLAND	JOHNSON, W. Va.
BONNER	L. A. JOHNSON, Tex.
BOYKIN	LYNDON JOHNSON, Tex.
BROOKS	KEE
BROWN, Ga.	KEFAUVER
BRYSON	KELLEY
BUCKLEY	MARTIN J. KENNEDY, N. Y.
BULWINKLE	MICHAEL J. KENNEDY, N. Y.
BURCH	KEOGH
BURGIN	KERR
BYRNE	KILDAY
CAMP	KIRWAN
CANNON, Fla.	KLEBERG
CANNON, Mo.	KOCIALKOWSKI
CAPOZZOLI	KOPPLEMANN
CARTWRIGHT	KRAMER
CASEY	LANHAM
CHAPMAN	LARRABEE
CLARK	LEA
CLAYPOOL	LEAVY
COCHRAN	LESINSKI
COFFEE, Wash.	LEWIS
COLE, Md.	LYNCH
COLMER	MACIORA
CONNERY	MCCORMACK
COOLEY	McGEHEE
COOPER	McGRANERY
COSTELLO	McINTYRE
COURTNEY	McKEOUGH
COX	McLAUGHLIN
CRAVENS	McMILLAN
CREAL	MACIEJEWSKI
CROSSER	MAGNUSON
CULLEN	MAHON
D'ALESANDRO	MANSFIELD
DAVIS, Ohio	MAY
DAVIS, Tenn.	MERRITT
DICKSTEIN	MEYER
DIES	MILLS, Ark.
DINGELL	MITCHELL
DISNEY	MONRONEY
DOUGHTON	MOSER
DOWNS	MURDOCK
DOXEY	MYERS
DREWRY	NELSON
DUNCAN	NICHOLS
DURHAM	NORRELL
EBERHARTER	NORTON
EDELSTEIN	O'BRIEN, Mich.
EDMISTON	O'LEARY
ELIOT	O'NEAL
ELLIOTT	O'TOOLE
ELLIS	PACE
FADDIS	PATMAN
FITZGERALD	PATRICK
FITZPATRICK	PATTON
FLAHERTY	PEARSON
FLANNAGAN	PETERSON, Fla.
FLANNERY	PETERSON, Ga.
FOGARTY	PFEIFER
FOLGER	PIERCE
FORAND	POAGE
FORD, Miss.	PRIEST
FORD, Calif.	RABAUT
FULMER	RAMSPECK
GATHINGS	RANDOLPH
GAVAGAN	RANKIN, Miss.
GEYER	RICHARDS
GIBSON	ROBERTSON, Va.
GORE	ROBINSON
GOSSETT	ROGERS, Okla.
GRANGER	ROMJUE
GRANT	RUSSELL
GREGORY	SABATH
HAINES	SACKS
HARE	SANDERS
HARRIS	SASSCER
HARTER	SATTERFIELD
	SCANLON
	SCHUETZ
	SCRUGHAM
	SHEPPARD
	SHERIDAN
	SIKES
	SMITH, Conn.
	SMITH, Pa.
	SMITH, Va.
	SMITH, Wash.
	SMITH, W. Va.
	SNYDER
	SOMERS
	SOUTH
	SPARKMAN
	SPENCE
	STARNES
	STEAGALL
	SULLIVAN
	SUMNERS
	SUTPHIN
	TARVER
	TENEROWICZ
	TERRY
	THOM
	THOMAS, Tex.
	TOLAN
	TRAYNOR
	VINCENT
	VINSON
	VOORHIS
	WALTER
	WARD
	WASIELEWSKI
	WEAVER
	WEISS
	WENE
	WEST
	WHELCHEL
	WHITTINGTON
	WILLIAMS
	WORLEY
	WOODRUM
	WRIGHT
	YOUNG
	ZIMMERMAN

Republicans For, 104.

ANDERSON (Calif.)	JENNINGS
ANDRESEN	JOHNSON (Ind.)
ANDREWS	KEAN
ANGELL	KILBURN
ARENDS	KINZER
BALDWIN	KUNKEL
BATES (Mass.)	LECOMPTE
BAUMHART	McGREGOR
BENDER	McLEAN
BLACKNEY	MAAS
BOLTON	MARTIN (Iowa)
BROWN (Ohio)	MARTIN (Mass.)
BURDICK	MASON
CANFIELD	MICHENER
CARLSON	MOTT
CARTER	MUNDT
CASE	O'BRIEN (N. Y.)
CLASON	OSMERS
CLUETT	PADDOCK
COLE (N. Y.)	PHEIFFER
CULKIN	PITTENGER
CUNNINGHAM	PLUMLEY
DEWEY	POWERS
DIRKSEN	REECE
DITTER	REES
DOUGLAS	RIZLEY
EATON	ROBERTSON (N. Dak.)
ELSTON	ROCKEFELLER
ENGLEBRIGHT	RODGERS
FELLOWS	ROGERS (Mass.)
FENTON	ROLPH
FORD (Calif.)	RUTHERFORD
GAMBLE	SCOTT
GEARHART	SIMPSON (Pa.)
GERLACH	SMITH (Maine)
GILCHRIST	SPRINGER
GRAHAM	STEARNS
GUYER	TABER
GWYNNE	TALLE
E. A. HALL (N. Y.)	THOMAS (N. J.)
L. W. HALL (N. Y.)	TIBBOTT
HALLECK	TREADWAY
HANCOCK	VAN ZANDT
HARNESS	VORYS
HARTLEY	VREELAND
HESS	WELCH
HINSHAW	WHEAT
HOLMES	WIGGLESWORTH
HOPE	WINTER
HOWELL	WOLFENDEN
JARRETT	WOLVERTON
JENKINS	YOUNGDAHL

Farmer-Labor For, 1.

BUCKLER

AGAINST THE BILL, 55.

Democrats Against, 6.

COFFEE (Nebr.)	SWEENEY
HARRINGTON	WHITE
SHANLEY	O'CONNOR

Republicans Against, 45.

ALLEN (Ill.)	JOHNSON (Ill.)
ANDERSON	JONES
BENNETT	JONKMAN
BISHOP	KNUTSON
BRADLEY (Mich.)	LAMBERTSON
CHENOWETH	LANDIS
CHIPERFIELD	MURRAY
CLEVENGER	O'HARA
COPELAND	OLIVER
CRAWFORD	PLOESER
CROWTHER	REED (N. Y.)
DAY	RICH
DONDERO	ROBSION
DWORSHAK	SHAFER
ENGEL	SHORT
GALE	SMITH (Ohio)
GILLIE	STEFAN
GRANT	STRATTON
HILL	SUMNER
HOFFMAN	TINKHAM
JOHNS	WILSON
JOHNSON (Calif.)	WOLCOTT
	WOODRUFF

American Labor Against, 1.

MARCANTONIO

Progressives Against, 3.

HULL (Wis.) SAUTHOFF
GEHRMANN

Paired, 12.

Jensen (R-Iowa) for and Thill (R-Wis.) against.

Celler (D-N. Y.) for and Curtis (R-Nebr.) against.

Hart (D-N. J) for and Keefe (R-Wis.) against.

Healey (D-Mass) for and Ludlow (D-Ind.) against.

Secrest (D-Ohio) for and Stevenson (R-Wis.) against.

Kelly (D-Ill.) for and Heidinger (R-Ill.) against.

Not voting, 26.

Vacancies, 5.

Total House membership, 435.

Relief Corps Tryouts

Tryouts for membership in the National Emergency Service Corps, a disaster relief organization, affiliated with the Boy Scouts of America, will be held commencing at 6:30 p. m. today at Roosevelt High School.

NEW KNOX VAGABOND is the casual hat a man likes best on a woman. Wear it down all around, up in the back, cloche fashion, or up in front to frame your face. Navy, Pecan, Black, Coffee Brown..... $6.95

Eight New Pastel Colors . . . $7.95

Raleigh Haberdasher
1310 F STREET
NATIONAL 9540

NOW OPEN
After Being Closed For Several Weeks For Remodeling
THE Earle RESTAURANT
ANNOUNCES
THE OPENING OF
The New
BALKAN ROOM.

Familiar old Earle food favorites from a new glamorous menu and wine list served in a luxury atmosphere for economy purses.

Open Daily
11 A. M. to 10 P. M.
Sundays
Noon to 10 P. M.
13th and E Sts. N. W.
"The Place To Be"

Luxuriously Comfortable
English Lounge Chair
by Karpen

A new shipment of these aristocratic Tufted Back Karpen Chairs has arrived! Handsome, new, unusually good quality figured cotton tapestries and cotton and rayon damasks! Solid Honduras mahogany exposed wood parts! Reversible spring seat cushions and fine Karpen inner construction. Truly a comfortable chair, inviting and decorative. Temptingly low priced, too, at..... $59.50

Some in Better Covers at $65

Lifetime FURNITURE

MAYER & CO.
Seventh Street Between D and E

Protect and Beautify
ANCHOR FENCES
BERRALL-JASPER COMPANY
615 Colorado Building
Phone NAtional 7677

BE SURE AND SEE
ELITE LAUNDRY AD
IN THIS PAPER
MONDAY, MARCH 24

Where Smart Women Shop . . .

The new clothes era at Erlebacher's is a town topic everywhere . . . you hear women excitedly exclaiming about it . . . how spritely, how youthful the new things are, how *simply-must-have-it* they make you feel, and *how really-can-afford-it* they all turn out to be when you notice the extremely moderate prices which are derived solely from the intrinsic worth of the quality of fabric and workmanship . . . why not see them for yourself . . . today?

Sketched: This is the important Erlebacher suit which will dominate this suit season. Mannish in its striped brown pattern but in its zephyr weight and soft detail it couldn't be more feminine, $35. Topcoat to match, $35.

Enjoy the prestige and convenience of an Erlebacher deferred payment charge account!

1210 F St. N.W.

FOR BETTER CARPETING
Liberal Trade-in
Allowance
For Your Old Rugs and Carpets
Nazarian Bros. Co.
1221 G St. N.W.
DI. 3800

Black Gold
America's Mildest Kentucky Bourbon—distilled by the makers of OLD GRAND DAD
NOW
3 Qts., $5.50

STAR LIQUOR
FREE DELIVERY 'TIL MIDNIGHT
DI. 2166 513 11th N.W. DI. 2166

Jijiga Falls, British Menace Addis Ababa

By the United Press

Cairo, March 19.—Hard-hitting British imperial forces have captured the key Ethiopian town of Jijiga, barely 70 miles from the vital Addis Ababa-Djibouti Railroad, and have driven the Italians from more important positions at Cheren, protecting the Eritrean capital of Asmara, official communiques announced today.

At the same time the high command said Ethiopian patriot forces were developing pressure on Debra Markos, Italian stronghold northwest of Addis Ababa, and that "the general advance is continuing in other sectors."

The capture of Jijiga, effected Monday by a column of imperial troops striking north with lightning speed from Italian Somaliland, knocked still another prop from under Italy's tottering east African empire—now under attack from a dozen points.

The communique, issued at Nairobi, indicated that advance elements of the British force might already be in the vicinity of the Addis Ababa-Djibouti Railroad, since Jijiga was taken 48 hours ago. The speed of the British advance over difficult desert and mountain terrain was almost unprecedented in African warfare.

The imperial troops now appear to be in a position to cut the railroad and force the Italians to surrender Ethiopia under threat of siege and starvation without a direct assault on the Ethiopian capital being necessary.

(In London it was said that the Jijiga region had been reported defended by some 40,000 Italian troops, who had built fortifications for an attack expected from Somaliland).

An air force communique said that Italian transport columns had been bombed severely near Jijiga on Monday and that Italian troops near the town were machine gunned from the air the following day. As the position was taken by British forces on Monday, these attacks apparently were on retreating Italian forces.

Italian Losses Heavy

British Middle East headquarters here, which reported the capture of new Italian positions at Cheren, said Italian counterattacks were driven back "with serious losses to the enemy."

"The situation continues to develop favorably," the high command said.

"The general advance is continuing in other sectors. In Libya there is no change," the headquarters communique added.

Royal Air Force headquarters said its planes were cooperating actively in the assault on Cheren, heavily attacking troops and gun positions in the hills overlooking the town, dropping bombs and strafing the Italians with machine-gun fire. Planes of the South African air force were active in Ethiopia and R. A. F. planes continued attacks in Albania. From all these operations one British plane was reported missing.

White House Caller

Harris & Ewing Photo

DUTCH MINISTER SEES PRESIDENT—Dr. Eelco Van Kleffens (left), Foreign Minister of the Netherlands, is shown leaving the White House yesterday with Dr. A. Loudon, Netherlands Minister to the United States. Dr. Van Kleffens described the President's direction of the lend-lease act as "an admirable instance of governing capacity"

London Suffers Terrific Raid, Worst of 1941

RAIDS, from Page 1.

rages over both towns, our aircraft were able to drop great loads of high explosives and incendiary bombs on docks, shipbuilding yards and industrial centers of these ports."

The attack on Kiel began soon after 9 p. m. Tuesday and was continued by "considerable numbers" of planes well into the morning.

The ministry said that returning fliers could see the bright glare of fires in the sky for miles along the homeward journey.

Visibility was better over Wilhelmshaven, the ministry stated, so that bombers could see the burst of many high explosives on wharves and shipyards where fires large and small quickly sprang up.

In addition, Tuesday night raids were conducted on Emden, oil storage tanks at Rotterdam, a "target" not otherwise identified at Texel and two airdromes in Holland.

At Rotterdam, the announcement said, flares showed the outlines of the storage tanks and "soon there were one large and three small fires burning, which rapidly merged into a single big fire."

One British plane was acknowledged lost.

Telephone to Microphone

Associated Press WIREPHOTO

THE VOICE OF SUCCESS—Margaret O'Callahan, 20-year-old Chicago telephone operator, won't be intoning the weather reports any more. Joseph Ainley, radio show director, called up, heard Miss O'Callahan's voice and offered her a dramatic part in a radio show

D. C. Accident Board Asked in Schulte's Bill

A bill proposing to set up a District accident prevention board, composed of three members appointed by the Commissioners, was introduced in the House yesterday by Representative Schulte (Democrat), of Indiana.

The measure would require employers to report all accidents. The board is empowered to institute suits for judgments. The bill carries penalties of from $10 to $100 fine and up to six months imprisonment.

Hull Carries on After Raid Leaves Many Dead, Injured

By the Associated Press

Hull, England March 19.—This English east coast factory and shipping city of 300,000 population cleaned up the wreckage today of one of the heaviest German night attacks on British provincial centers.

Throughout last night and early today waves of hundreds of Nazi raiders poured down incendiary and high explosive bombs.

Many persons were killed. The exact number was not announced. Even larger numbers of seriously injured filled the city's hospitals, some dug out of the smouldering ruins 12 hours after the attack.

In one heavily bombed area where dozens of working class homes were in ruins, housewives methodically swept up plaster and glass.

At a windowless corner saloon nearby, men stood at the bar and soberly drank their pints of ale. On the opposite corner a cobbler was busy in his windowless shop.

Many of the casualties were caused by hits on air raid shelters.

In one shelter the only survivor was a 12-months-old baby. In another the casualties included the wife and daughter of the chief of Hull's detective force.

The damage, particularly to residential areas, was so severe the available supply of picks and shovels and crowbars was soon exhausted and rescue workers had to tear with their bare hands at the piles of debris. Six communal centers were opened to shelter and feed the homeless.

Rescue work was slowed by narrow, winding streets of the old port sector which were strewn with masonry and glass.

Baering Down On the News

By Arthur "Bugs" Baer

One thing I am glad they have eliminated from the dawn's early light is the Army setting-up exercises.

We used to sneak out at five in the morning and go bobbing up and down in Jimpson weed like ghosts who had lost their latch keys to haunted castles.

I never could see any reason why a soldier had to start the day with his dogs wet like a mackerel. And furthermore, a soldier on his knees with his hands in the air looks more like he is practicing to surrender than to fight.

I always protested against judging a man's patriotism by his ability to kick himself in the back of the head. A thing like that is habit-forming. And what can it get you? A second lieutenancy at the most.

Yugoslavs to Sign Pact With Nazis

BALKAN, from Page 1.

economic system.

3. Suppress all anti-Axis influences throughout Yugoslavia.

Negotiations, conducted here by the German minister and the Yugoslav government, ended shortly after noon and a Yugoslav note informing Germany of the agreement was reported dispatched to Berlin. Now, it is believed, all that is awaited is a formal German invitation for Premier Dragisa Cvetkovic and Foreign Minister Cincar-Markovic to go to Berlin and affix their signatures to the pact.

The negotiations had dragged through several weeks, with reports of Yugoslavia's attitude swinging from one extreme to the other. Several times it was reported that a German plane waited at Belgrade to take the premier and foreign minister to Berlin.

Break With Greece Held Near

Copyright by New York Times

Bern, Switzerland, March 19.—It is understood here that the German Minister in Athens has received instructions to demand "explanations" for the presence of British troops on the Grecian mainland and at the same time to ask for his passport.

The next move would be open German intervention, and this, according to the best-informed military quarters here, is not believed to be very distant—probably a matter of two or three days at the outside.

U. S. Planes in Greece

Belgrade, March 19 (AP).—Lines for the threatening battle of the Balkans drew taut tonight with word that Britain is flying American-made warplanes to Greece and that both Greece and Germany are massing more troops along Bulgarian frontier zones.

A well-informed Greek source said that, of a total army strength of 800,000, the Greeks would leave 300,000 men to fight the Italians in Albania and would throw 500,000 onto the northern front, where the British have brought up supplies to equip every reservist.

News of the arrival of American-built planes in Greece from Cairo was contained in diplomatic dispatches which did not specify their numbers or types.

U. S. Urges States To Control Rent In Defense Areas

The Federal Government, citing an "imperative need" because of skyrocketing rents in the Nation's new defense "boom towns," yesterday urged rigid State control of rentals to insure shelter at fair prices for America's big defense labor army.

To speed the control system, Defense Commissioner Elliott furnished model legislation for establishment of emergency rent commissions, which it recommended be considered promptly by all State legislatures.

The model bill issued by the commission would establish five-man commissions in every State. These agencies would be empowered to define emergency regions, fix fair rents within them, and prevent unwarranted increases and profiteering through negotiation and publicity instruments.

"Ask Grandpa—he knows!"

1 WHO BRED THE FIRST MULE IN THE UNITED STATES?

2 WHEN DID TWO IRON CLAD SHIPS FIRST MEET IN BATTLE?

3 HOW LONG DID IT TAKE TO COMPLETE BUILDING THE CAPITOL IN WASHINGTON?

4 HOW LONG HAS THE NAME GALLAGHER & BURTON STOOD FOR THE FINEST IN BLENDS?

What firm has specialized in blends since 1877? Gallagher & Burton... whose famous Black Label has that old-time mellow taste. Try it!

2.45 QUART

GALLAGHER & BURTON'S Black Label BLENDED WHISKEY

ANSWERS: 1. George Washington. 2. March 9, 1862 (Monitor and Merrimac). 3. About 70 years. 4. 64 years (Gallagher & Burton founded 1877).
72½% grain neutral spirits. 90 Proof • Gallagher & Burton, Inc., Phila., Pa.

Look and profit

Every Minute 7 men buy a Bond Suit or Topcoat

YES, every minute . . . 8 hours a day . . . coast-to-coast. Must be good reason for such a crowd. *Boosters, too!* That's really how this tremendous surge started—*folks talked!* About Bond's enormous selections, and how easy it is to be fitted . . . (*81 different sizes and models, you know*) . . . How Bond Clothes seem to look much more expensive, and wear longer . . . (*that's your Rochester tailoring, custom styled woolens, plus extra trousers*) . . . And of course, enthusiastic applause for those always modest prices . . . (*low, because you pay no profits to any outside maker, here*) . . . That was yesterday. This Spring, your dividends are even larger. *Must be!* The bigger the parade, the greater our ability to give you *still more for your money!* Which brings us right back to where we started—*look and profit!*

Charge It . . . you pay nothing extra
Bond's Extended Charge Account invites you to pay one-third on each of the dates below. Or use the Budget Service and pay weekly or twice a month.

APR. 15 MAY 15 JUNE 15

$25 $30 $35
two trousers with every suit

Executive Group Clothes $45

BOND CLOTHES
1335 F St. N.W.
Listen to Arthur Godfrey Every Week-Day Morning, WJSV, 7:15 to 8 A. M.

Eden, Turks Meet, Restate Identity of View

Copyright by New York Times

Cairo, March 19.—Further indication that Turkey is to stand with Britain was seen in the announcement here today that British Foreign Secretary Eden had a long conference yesterday on the Island of Cyprus with Turkish Foreign Minister Saracoglu, coupled with comment by a British official spokesman that the "talks could not have been more satisfactory."

The official British statement said that the talks "reemphasized the identity of view which exists between the two governments."

The conversations proceeded through yesterday afternoon on into the night. They also were described as an example of the collaboration which is now becoming common between the two governments.

The British Ambassador to Turkey, Sir Hughe Montgomery Knatchbull-Hugessen, accompanied Saracoglu and returned with him. Both groups flew to and from the meeting and Eden returned to Cairo today.

A flag-waving demonstration of Cyprus residents, mostly of Greek extraction but some of Turkish, filled the streets and made it difficult for the officials' car to reach airports.

Surprise in Istanbul

Copyright by New York Times

Istanbul, March 19.—The first intimation of the absence from the country of Saracoglu was tonight's announcement over the British radio that he had been conferring with Eden in Cyprus.

Rumors have been circulated abroad that Field Marshal Fevzi Cakmak, chief of the Turkish general staff, was to visit Belgrade.

The reports, however, are unofficially denied in Ankara, where it is pointed out that the departure of a man of his supreme military importance at this critical moment would be extremely unlikely.

The Parliament in Ankara this afternoon, as was expected, renewed the state of siege in Istanbul, Thrace and other particularly exposed areas of Turkey for the further period of three months.

First Lady Joins Celebration At Catholic Home for Aged

GIFT FOR FIRST LADY—Miss Helen Church presented Mrs. Franklin D. Roosevelt with a souvenir of the celebration of the Feast of St. Joseph at the Home for the Aged of the Little Sisters of the Poor

Mrs. Roosevelt enlisted the "spiritual help" of the poor and the aged to aid the Nation in its present crisis, as she attended a celebration of the Feast of St. Joseph yesterday at the Home for the Aged of the Little Sisters of the Poor.

Her visit was occasioned by the completion of improvements in the home at 220 H Street Northeast.

She paused five times in her tour of the home to speak words of good cheer to the aged and infirm, who replied with songs, applause and the gift of a small cross.

"Because we are living in a time of crisis and because we learn more in a time of crisis than at any other time, we shall have a better appreciation of our own community after this has passed," Mrs. Roosevelt said.

"Let us so use this crisis that we shall make a better nation for every child who is now growing up. Through your interestt and spiritual help you can bring a great deal of hope."

In sunlit dining rooms and infirmaries, the aged, colored and white, listened intently and asked blessing on her and the President.

In the dining room for colored women the First Lady was greeted by music. Regina Taylor, 81, danced and sang for her.

The tour was conducted by Sister Celestine, Sister Superior, and Father Henry Weisell, pastor of St. Aloysius. More than 500 persons visited the home yesterday.

Nazis Act Unconcerned Over Aid Bill

By the United Press

Berlin, March 19.—An authorized Nazi spokesman asserted today that Germany alone would decide if a state of war existed between the Reich and the United States.

He said the Monroe Doctrine assumed that the United States would not "meddle" in the affairs of Europe, but that if the United States did not recognize this principle "then we must protect ourselves."

Assertions of the German spokesman were in reply to an inquiry for reaction to statements in the United States and Britain that America is now "actively in the war" as result of the lend-lease law's passage.

The spokesman was asked whether in view of recent developments, Japan's obligations to Germany under the tripartite pact would now come into effect.

"If some Americans like to think they are at war with us—then we certainly will not hinder them," the Nazi spokesman said. He added, however, with emphasis:

"We will let no one dictate to us as to whether we are actually at war or not."

Regarding the effect of the lend-lease law, he said:

"Whether this assistance (to Britain) from the United States constitutes or does not constitute an act of war depends entirely on the value we give it—and that is precisely nil."

Germany has boasted that shops carrying American weapons, munitions and supplies to Britain will not reach their destination.

Asked whether Germany still recognized the Monroe Doctrine, the spokesman said that such recognition had never been laid down formally under international law, and added:

"However, numerous statements by the Fuehrer and Foreign Minister Ribbentrop and other leading Nazis recognizing the doctrine have the same value for us. It must be emphasized, however, that we regard the doctrine as working both ways—if we recognize it for America, America must recognize it for Europe."

Pharmacists to Elect

Officers for the year will be elected at the regular meeting of the District Pharmaceutical Association to be held at 8 p. m. today at George Washington University School of Pharmacy.

France Relies on U. S. Aid, Petain Says in Broadcast

By Lansing Warren.

Copyright by New York Times

Grenoble, France, March 19.—In a broadcast to the French people today during a visit to Grenoble, Marshal Petain admitted that the acts of his government may not always be above criticism. Speaking of rationing, he said:

"We rely much on American aid in order to eke out our supplies."

The marshal confirmed the general impression that a new constitution will not be promulgated "until France has become free," and he concluded with an appeal for national unity.

The passages relating to American aid and to the day when France shall be free brought prolonged cheers.

Grenoble received the marshal with an enthusiasm compared to that of other towns but marked by a genuineness of its own.

The dark-blue uniform of the "Blue Devils," or Alpine chasseurs of the district, and their ski corps with show equipment were prominent in the ceremony and on the streets.

These units were of the Army of the Alps, which, though greatly outnumbered, vigorously resisted the Italian attacks in the last week's before the armistice. Other units were of the fighting Army of the Vosges, which, after battling all the way from the Maginot Line, made their last stand a few miles from Grenoble.

France Mired in Red Tape

Copyright by New York Times

Vichy, March 19.—Competent observers here consider that Marshal Petain's speech at Grenoble today may rank as the most important he has yet made in that he took cognizance of many grievances which have come to his attention, relating for the most part "to the flood of regulations under which public authorities are submerged."

He pleaded for patience "while officials are acquiring experience."

Anyone mixing with the common people can not but come to the conclusion that at the moment France is threatened by red tape and an unending flow of decrees, ordinances and instructions which hamper citizens at every turn.

Italian Dead Litters Field; 7 Attacks Fail

By the Associated Press

Athens, March 19.—Seven new attacks by closely packed ranks of Italians against Greek positions wrested from the Italians after their recent futile 7-day offensive have been smashed and the field left littered with dead, the Greek government spokesman reported tonight.

The action was fought south of the Viosa River in the Tepeleni area.

"The enemy showed at the beginning much determination," the spokesman said. "Eventually when the troops started hesitating fresh troops were thrown in in closely packed waves.

"The results showed terrific losses for the Italians. They were mowed down by our fire and the ravines were littered with dead."

The spokesman quoted Italian prisoners as saying Premier Mussolini did not appear among the regular troops during his stay in Albania directing the offensive that failed.

These prisoners said Mussolini confined his visits to inspections of Blackshirt (political Fascist) battalions. He also was said to have visited hospitals where "he was given a cold reception."

The spokesman gave these reports on the fighting:

An Italian night attack north of the Viosa River was broken up by violent automatic arms fire.

Farther north, near the edge of the central sector, the Italians launched an unsuccessful night attack against Greek positions more than 6,000 feet high.

The Greeks drove them back by "swift and well-prepared action," advanced about a mile and captured 165 prisoners.

The British reported a "heavy and successful" aerial attack yesterday on Durazzo, main Italian port of entry into northern Albania, and an attack on Italian transport and camps on the road between Buzi and Gllava.

3d Fire Damages New Battleship South Dakota

Camden, N. J., March 19 (AP).—The Navy's new 35,000-ton battleship South Dakota, under construction at the New York Shipbuilding Yards here, was slightly damaged by fire today for the third time.

Firemen summoned to aid yard workers said the blaze centered in the welding department about two levels below the main deck.

Officials said the fire apparently started from a short circuit. The South Dakota had its first blaze in October, 1939, four months after its keel was laid, when a hot rivet ignited scaffolding. Last November 18 workmen were rescued from a smoke-filled hold when a hose burned deep inside the ship.

2 U. S. Cruisers, 5 Destroyers Visit Sydney

Sydney, Australia (Thursday) March 20 (U.P.).—Tens of thousands of Australian who lined the foreshores of Sydney Harbor cheered lustily today as an American naval squadron of two heavy cruisers and five destroyers arrived for a three-day visit.

The squadron, coming from Samoa on what is officially called a training cruise, steamed into the harbor through a mist shortly after dawn. It was welcomed with a 21-gun salute.

One of the greatest celebrations in Australian history was planned during the squadron's visit to demonstrate the commonwealth's great appreciation for American aid to the British Empire. A crowd of 500,000 was expected to watch the American officers and sailors parade through the flag-decked streets.

Schools were closed today and the Parliament at Canberra adjourned so its members might be present to welcome the visitors.

RESORTS

Atlantic City, N. J.

GLASLYN CHATHAM

Reopens March 28th for 32d Season

Nazis Blamed for Anti-U. S. Riot in Mexico

By International News Service

Mexico City, March 19.—Guards around the United States Embassy were reinforced tonight as police smashed an allegedly Nazi-inspired, anti-American demonstration at the Mexican foreign office.

Hurling rocks through the foreign office windows and shouting against the pro-American policies of Foreign Minister Ezequiel Padilla, 500 students of the University of Mexico took part in the violent display.

Police went into action with tear gas bombs, and the fire department helped break up the mob with streams of cold water.

Fifteen persons were arrested—among them a German, who police said was a Nazi agent. They withheld the German's name.

Passing Americans also were subjected to the students' taunts, and some of the rioters cut tires and broke windows of American cars.

Padilla, who recently won unanimous support of the Mexican congress for his policy of defensive collaboration with the United States, was the target of most of the attacks.

Padilla, the students yelled, "wants to make us cannon-fodder for the Yankees."

Following announcement by the Interior Department that a concentration camp for hostile agents would be established in the State of Vera Cruz, authorities charged that Nazis instigated today's demonstration.

Padilla declined to comment on the outbreak.

Sixteen armed policemen tonight were thrown around the United States Embassy, and a police car equipped with a machine gun patrolled the neighborhood.

ESTABLISHED 1865

LINGER'S

For Beds, Springs & Mattresses

NATIONAL 4711

925 Geo St. N.W.

ART MATERIALS

MUTU 710 13th NAT. 4984

WOODWARD & LOTHROP

Your Newest Coat is Braid-elaborated

achieving that important new city-child elegance

Black or navy sophisticates, suave as your Winter furs, are these smooth Juilliard woolen coats, enriched with yards and yards and yards of rococo scrollery. Wear yours with your most feminine hat, your snowy white gloves your favorite gardenias or valley lilies—and marvel at all the compliments you capture. Sizes 12 to 18.

With braid over all..... $49.75

With braid demurely spaced..... $45

MISSES' COATS, THIRD FLOOR

Milgrim's Sailor 'Goes With' Your Coat

What more flattering companion could any coat ask on dress parade? A tiny, flighty affair of bright green simulated straw fabric—misted with navy maline veil—thrust through with green and navy feather pins.

$22.50

MILLINERY SALON, THIRD FLOOR

The "Perfect" Pump —Pandora's Vicki

We use the word "perfect" advisedly for, season after season, new versions of the popular basic "Vicki" go tripping merrily to important places. This season's distinctive style—"perfect" with dressier coats in blue, black or brown calf or black patent leather with high heel,

$14.75

WOMEN'S SHOES, SECOND FLOOR

Two Color-tones Refreshingly Used

in a woman's notable ensemble for Springtime in Washington

Of course, you want an ensemble that looks new and—admit it, or not—flattering. Try this with its paneled front, shaped to give slender lines—its bracelet-length sleeves so becoming. And, cleverly, dark and light are reversed on coat and dress—the dress light with darker panel, the coat vice versa. Have it in navy or carbon blue with powder; beige with cocoa rayon crepe. Women's sizes.. $49.75

WOMEN'S DRESSES, THIRD FLOOR

Step into Spring in Pandora's Smart "Winona"

For its smooth, urbane look, for its medium heel, for its comfortable high cut—"Winona" is a shoe to rejoice your heart. Glowing black patent leather or soft blue calfskin..... $13.75

WOMEN'S SHOES, SECOND FLOOR

WOODWARD & LOTHROP

10TH, 11TH F AND G STREETS — PHONE DISTRICT 5300

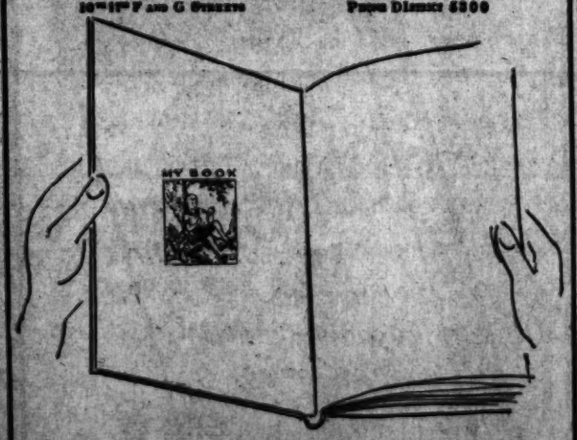

Book-plates in Your Children's Books

—help the youngsters to appreciate their value

. . . and encourage a much-to-be-desired pride in owning and caring for good books. Let them make their own selections from our variety of personalized designs.

ENGRAVING ROOM, FIRST FLOOR

WOODWARD & LOTHROP

Lily of France

—gives you whatever you value most in fine corseting

Flattering young lines—comfort—masterly workmanship—fine fabrics—whichever you value most you find in Lily of France corseting. We illustrate:

Duosette of figured cotton batiste with fagotted front and smart cotton lace uplift. Cleverly distributed proportions for the "womanly" figure..... $16.50

CORSETS, THIRD FLOOR

Irish Defense Minister Here To Persuade U. S. to Sell Arms

By Edward T. Folliard
Post Staff Writer

Frank Aiken, Ireland's towering, 216-pound minister of defense, came to Washington yesterday seeking guns, planes and other supplies to equip an Irish army of 200,000.

AIKEN

Ireland, he said, is ready to pay cash for weapons, and is prepared to buy ships to carry them across the Atlantic. If he can persuade the United States Government to deal with Ireland, he said, it will be fine; if not, Ireland will fight off an invasion, anyway, whether the invader be British or German.

"If anybody attacks us," he said confidently, "I think they'll get a severe blow on the nose."

Aiken talked to newspapermen at the Irish Legation, a house at 2310 Tracy Place with green shutters and a colored doorman in a green uniform. He talked about his trip over on the Pan American Clipper with Col. William (Wild Bill) Donovan, and Sean Nunan, who is acting as his secretary.

No Antipathy For Britain

Aiken, a broth of a man from Armagh who stands 6 foot 3 inches, was a general in Ireland's war against the English Black and Tans. However, he doesn't use the military title now, and he asks that you not get him started talking about "the past." Ireland's policy, he says, is based on self-interest, not on antipathy for Britain.

He was asked about Ireland's unwillingness to turn her ports over to Britain. The answer was, he said, that the ports belonged to Ireland. Ireland, he continued, has declared her neutrality.

To turn the ports over to Britain, he said, would be getting into the war by the back door; if Ireland wanted to get into the war she would go in by the front door. In the World War, he recalled, Ireland sent 250,000 men to fight under the British flag for the right of self-determination for small nations.

"One of the rights of small nations," he said, "is that its parliament settle the question of peace or war. Your own newspapers have said that 95 per cent of the Irish people favor a policy of neutrality. I would say that the percentage is even gerater—about 99.9. The Irish are determined that they are not going to participate in this war unless they are attacked.

Indicates Preference

"But while we're neutral, we're not pacifists. In the past, the Irish have been fighting everybody's battle but their own. This time we are determined to look out for Ireland."

If the Germans should attempt to invade Ireland, Defense Minister Aiken said, the Irish would seek British help. And since it would be to Britain's own advantage to give help, he said, there was no doubt that aid would be forthcoming.

But suppose, he was asked, that the British attacked Ireland? Would the Irish call on Germany for help? He skirted this by saying he had no doubt that help would be offered by Germany. He added wryly that any help would take the form of bombings of Irish cities and towns.

He was asked about sentiment in Ireland with respect to the war. Was it not true that the Irish were pro-British?

"The Irish," he answered, "are pro-Irish."

Discussing the division between Eire and Ulster, Aiken said that a plebiscite would show 80 per cent of the people in favor of a united Ireland. Even in the six northern counties, he said, 40 or 45 per cent of the people would favor union.

Ireland, he said, would make no "bargain" on the six counties that involved her participation in the war.

Aiken, stopping at Wardman Park, plans to remain in Washington for about three weeks, and hopes to talk with President Roosevelt when the latter returns from his Florida fishing trip.

"Creaky Joints Make Me Feel So Helpless"

Don't ignore this symptom. It may signal Arthritis creeping slowly into your very bones. Many physicians recommend the natural, alkaline water that aids to help discharge wastes. Phone NAt. 8045 for information and booklet.

MOUNTAIN VALLEY MINERAL WATER
From HOT SPRINGS, ARK.
904 12th St. N.W. NAt. 8045

50th Anniversary Year

Cash
SMOOTHS YOUR WAY

Open a savings account with this association. Your savings, plus accumulated dividends, establishes your credit and smooths your way to home ownership. Consult with us about opening an account and financing your home.

Established 1881
Oriental
Building Association No. 6
900 F St. N.W. NA. 7360
Washington's Oldest Building Ass'n.
Under U. S. Supervision

Smoke Clew Gives Kugel Toehold on Stocking Mystery

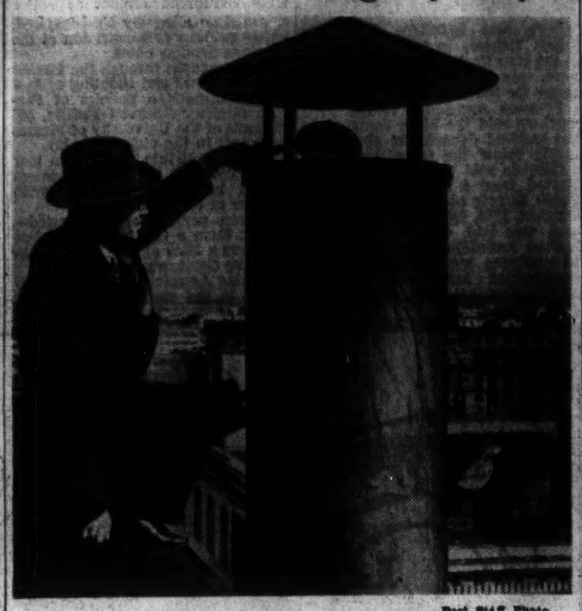
Post Staff Photo

STOCKING RUN SLEUTH George Parker takes a sample of soot from downtown chimney

The great stocking mystery yesterday produced a definite clew which may solve the current plague afflicting milady's fine hosiery.

Continuing his probe of soot-producing smokestacks of building in the downtown area, Smoke Inspector H. K. Kugel yesterday found a stack which does belch forth an element causing rips and runs in stockings.

After he held a stocking over the stack for seven minutes, Kugel rushed the stocking to the laboratory of the Health Department, where it proceeded to pop out with holes similar to the type which has been belaboring the fair sex during the recent windy days.

"I am very much encouraged but not convinced," Kugel said.

Kugel said the operators of the building where the run-producing soot was found have promised to clean out the stack over the weekend. Another experiment will be attempted on Monday to determine if the runs were actually caused by the soot from the boiler or by the accumulation along the circumference of the stack.

Most of the complaints brought to Kugel's office state that the runs occur after the person comes in to the building and not while braving the strong winds. The same thing happened to the experimental stocking yesterday. The soot on the stocking did not do its dastardly deed until the stocking was brought into the warmth of the laboratory. Technicians carefully examined the hole and rips and declare it looks the same as the real thing.

So Washington's stocking mystery, which has taken quite a toll in the past month, may soon be solved. But wait. Kugel still doesn't know why the same thing did not occur last year or the year before, etc. The building is using the same type fuel. There have been other windy days. The women are wearing the same type stockings.

"It may be just a coincidence but I'm encouraged," Kugel said.

President's Naval Aide Gets New Post; Successor Named

The President's naval aide, Capt. Daniel J. Callaghan, soon will leave the White House for sea duty, it was announced yesterday.

BEARDALL

Capt. Callaghan, handsome, white-haired, and 50, will be succeeded by Capt. John R. Beardall, commander of the U. S. S. Vincennes and former aide to Secretary of the Navy Swanson.

Decorated three times for meritorious service, Capt. Beardall has been commanding officer of the Vincennes since July 1939.

The 54-year-old officer is a native of Florida. In the Mexican border fracas, he earned the Service Medal, and during the World War, attached to the U. S. S. Kansas and the U. S. S. New Hampshire, he was awarded the Victory Medal, Escort Clasp. Later he was presented with the Navy Expeditionary Medal for service in Central American waters.

The new Presidential aide has held many fleet assignments, and for three years—1925-1928—Served as assistant naval attache with the American embassies in London, Paris, Rome, The Hague and Berlin.

CALLAGHAN

Callaghan, a constant companion of the President since his White House assignment in July, 1938, is presently on leave, preparatory to a new tour of duty July 14, when he will take command of the cruiser San Francisco, coincidentally named after his birthplace. President Roosevelt signed Capt. Callaghan's transfer order on St. Patrick's Day.

Also holder of three medals—for service in the first Nicaraguan campaign, Mexican campaign and World War, Capt. Callaghan was operations officer on the staff of the commander, Cruiser Scouting Force, when appointed to the White House.

Fingerprints Urged For Firearm Sales

The District Commissioners yesterday asked Congres to amend the local firearms law so that aplicants for licenses to carry pistols or revolvers submit their fingerprints along with other information.

The purpose of this provision, Commissioner Melvin C. Haven stated in a letter, is to enable police to determine whether the applicant has been found guilty of a crime.

"Under the present setup,' he wrote, "it is posible for gangsters to purchase firearms."

Hearings Ordered On Newspaper, Radio Issue

Public hearings to determine whether newspapers henceforth shall be allowed to establish radio stations were ordered yesterday by the Federal Communications Commission.

With Commissioners Norman S. Case and T. A. M. Craven dissenting, the FCC ordered hearings "with the objective of determining whether or not joint control of newspapers and radio broadcasting stations tends to result in an impairment of radio service under the standard of 'public interest, convenience and necessity.'"

The hearings will be open to all individuals and groups affected.

Dog Tax Shortage Inquiry Begins

Assistant District Attorney William S. Tarver yesterday began investigation of an alleged $10,000 shortage in dog tax license collections. After conferences with Capt. Earl G. Hartman, chief of the Metropolitan Police Special Investigations Squad, Tarver will make recommendations about prosecution to District Attorney Edward M. Curran.

Three employes of the District tax office were dismissed after discovery of the alleged shortage by auditors.

The District Commissioners applauded Capt. Hartman for his thorough handling of the matter in their announcement that the case was being referred to the prosecutor.

Knudsen Calls Ruether Plan Impractical

The "Reuther Plan" for plane production in auto factories, erred in its statistical essentials and is impractical in its present state, according to OPM Director General William S. Knudsen.

Nevertheless, Knudsen told a press conference yesterday, the size of the defense program is so vast that before it is completed, all auto manufacturing plants will participate in plane production, largely in fabricating parts and subassemblies.

Sees Reuther

The defense chief reported that he had discussed the plan with its author, Walter Reuther, C. I. O. auto workers official, and had discovered that only 15 per cent of the machines Reuther cited as being used by the Cadillac plant of General Motors to make plane engines were standard equipment, while the remaining 85 per cent were specially produced for the purpose. This would tend to controvert Reuther's fundamental assumption that the standard machines and tools in other factories were adaptable to plane making, Knudsen implied.

Lack of machine tools is still the major obstacle to the defense program, Knudsen said. By next September, however, he said, he believed the plants now being constructed would be completed and that they would be tooled-up within two months thereafter.

He disclosed that in February, 3,470 plane engines were produced, as compared with 3,127 in the previous month. Of the 972 planes produced during February, 415 were trainers, 464 were of combat type, 23 were commercial and 68 were of other varieties.

Tank Production Delayed

Production of medium tanks has been delayed by the machine tool shortage, he said, although a few deliveries are expected in April. By July, however, there will be "real production," principally from the Government-built, Chrysler-operated tank arsenal, Knudsen forecast.

He termed as "stuff and nonsense" reports that American planes were found inferior in combat and had to be remade and modified on delivery to the British.

"I'm no flyer," Knudsen remarked, "but they keep on taking them so there can't be much the matter with them."

A. M. A. Secretary Takes Stand

MEDIC, from Page 1.

Fishbein, internationally known editor of the A. M. A. Journal.

Dr. William Dick Cutter, secretary of the organization's council on medical education and hospitals, and Dr. William C. Woodward, retired director of legal medicine and legislation, have already been heard by the jury.

"The American Medical Association has been severely criticized for not developing a medical-care plan for low-income groups," Dr. West testified. It has tried to perfect such a plan. But it becomes apparent that it cannot be done.

"The kind of plan that might succeed in Pennsylvania would fail completely in Mississippi. There is no one plan that can be applied everywhere. I am convinced of that."

Opposes Compulsory Insurance

He emphasized that local medical societies, rather than the parent body, should take the lead in investigating and developing medical care projects.

Dr. West—tall, white-haired and 66—voiced unqualified disapproval of compulsory sickness insurance. The A. M. A. became convinced, after intensive investigation, that protection of this type "is neither a contributor to the science of medicine nor in the best interest of the public," he said.

"If introduced in the United States, it would be destructive——"

Justice James M. Proctor, presiding, interrupted the witness at that point, explaining that expression of that opinion was beyond the scope of the trial.

Grant W. Kelleher, of the prosecution, thereupon moved that Dr. West's remarks on sickness insurance be stricken from the record. When Justice Proctor gave assent, Defense Counsel William E. Leahy asked that the letter which precipitated Dr. West's comments also be stricken from evidence.

After a brief but spirited clash between opposing counsel, the judge reversed himself, allowing the witness' statement to stand. The letter also remained in evidence. It was written by Dr. West on October 7, 1937, to Dr. C. B. Conklin, then secretary of the District Medical Society. He is one of the 18 individual defendants.

In the letter, Dr. West expressed concern that G. H. A. supporters would expand the scope of the medical cooperative and that backers of sickness insurance would redouble efforts to achieve more and more prepayment, group practice enterprises.

Earlier in his testimony, the A. M. A. leader told of conferences with the late Senator Royal S. Copeland, of New York, and other members of Congress in connection with his efforts to gather facts about G. H. A.

"I was interested in finding out," he said, "whether G. H. A. could deliver all its promises to subscribers and whether it had a staff that could provide good medical service."

He said he tried diligently to obtain a copy of the cooperative's contract with prospective subscribers but his efforts were fruitless.

Police Promotions Announced; Traffic Post Left Unfilled

HOLMES BOBO FOWLER COX

The District Commissioners yesterday named two new captains, three lieutenants and three sergeants in the Metropolitan Police force but failed to designate a head of the traffic division to succeed Inspector William E. Holmes.

Inspector Holmes and Capt. James E. Bobo, veteran of 42 years' service, were retired yesterday by the city heads, effective end of th month. Inspector Arthur E. Miller, is in temporary charge of the traffic control work, and it is expected he will be placed in permanent charge of this division before April 1.

In addition to the vacancy created by Capt. Bobo's retirement, two more vacancies occurred when Lieut. John E. Fondahl and Capt. L. E. Kelly were granted absence for military duty.

Captains named yesterday were Lieut. John H. Fowler to succeed Capt. Bobo, and Lieut. Clement P. Cox to succeed Capt. Kelly, until Kelly returns, when Cox will be returned to his former rank.

Lieutenants named were Sergt. Robert D. Chenault, whose appointment to this rank was made on October 1 but in a temporary capacity and it is now permanent; Sergt. Thomas E. Edwards, son of Inspector L. I. H. Edwards, was given a temporary assignment as lieutenant to fill the vacancy by Lieut. Cox, and Sergt. Bert Sheldon was made a lieutenant on a temporary basis to fill the vacancy left by Lieut. Fondahl's leaving for service with the Marine Corps.

Sergeants named were: Private Earl Nobel, temporary, to take place of Sergt. Sheldon; Private Edward H Sennott, jr., was given a temporary promotion to fill Sergt. Edwards' post, and Private Anthony Richitt's temprorary promotion last October 1 to the rank of sergeant was made permanent.

Lieut. Fowler, 47, head of the ballistics department and a key figure in the solving of the Allen B. Wilson murder case, was appointed to the service on June 16, 1919. He was chief of the robbery squad at one time. Lieut. Cox, 57, was appointed in September, 1910, and has 27 commendations from the Commissioners to his credit, one of the largest number ever held by a member of the force.

Veteran Kills Self At Soldiers' Home

Butler Sanders, 55, committed suicide by inhaling gas in his room at the United States Soldiers' Home here yesterday.

The body was found by Mr. Sanders' roommate, Otto Miller, 60, when Miller returned at 3:30 p. m. from a two-day leave. Windows, door and transom were closed and the jet of an old-fashioned gas chandelier was open. Mr. Sanders lay on the bed.

Officials at the home said they did not know details of Mr. Sanders' war service or background, and records would not be available until today.

Coroner A. Magruder MacDonald issued a certificate of suicide.

Trial of Suspended Patrolmen Opens

Patrolmen Henry J. Martin and James E. Stabler, of the Third Precinct, went on trial in the District Court yesterday afternoon on nine indictments charging them with assaulting residents on their beat in Foggy Bottom last Labor Day.

Assistant District Attorney Allen J. Krouse is prosecuting the policemen, who were suspended when complaints were filed against them.

Justice James W. Morris ordered a recess shortly after a jury was chosen. The trial is expected to take about three days.

Roosevelt Is Thrice Honored by Athens

Athens, March 19 (INS).—Athens tonight paid a triple honor to President Roosevelt: He was made an honorary citizens of Athens, received the gold medal of Athens, and Academy Avenue—one of the principal streets of the Greek capital—was renamed Roosevelt Avenue.

COAL

High Quality—Low Price
2,000 Pounds to the Ton

BLUE RIDGE VA. HARD
Special Stove.....$9.50
Special Furnace.....$9.25
Egg.....$10.00 Stove...$10.25
Chestnut...$10.25 Pea.....$8.75
Buckwheat.....$7.25

BITUMINOUS BLUE EGG
Hard Streators. Light Smoke
Egg Size.....$8.50
75%.....$7.75 50%.....$7.25

BLUE RIDGE SMOKELESS
Egg.....$9.75 80%.....$8.75
Nut.....$9.25 Nut & Slack $7.50
Stove (Oil-Treated).....$9.50

POCAHONTAS OIL-TREATED
Egg.....$11.25 Stove...$11.00
Pea, $8.10

Seasoned Oak or Pine Fireplace Wood
$12 Cord—$6.50 ½ Cord—$4 ¼ Cord

Delivered in bags to your bin, no extra charge. Due to some bags being smaller than others, you will receive from 97 to 98 bags to the ton.
We handle all sizes of Fuels. Anthracite. Call us for our low prices.

WE DELIVER ¼ Ton and Up
Quick Delivery to All Sections of the City
Money-Back Guarantee
World's Largest Retailers of Va. Anthracite

BLUE RIDGE COAL CO., Inc.
Miners of Virginia Anthracite, Hard Coal
Alexandria Va. Dr. Wash. Va.
NA. 2345 Lin. 1200
Orders Taken Day and Night

Blending made America great

A group of farmers struck the first blow for freedom at Concord Bridge in 1775—to make it possible for 13 colonies to *blend* into *one* nation.

Blending makes this great American whiskey

Like America itself, CONGRESS HALL is a *blend*—light in body, deep in aroma—the kind of whiskey preferred for American drinks.

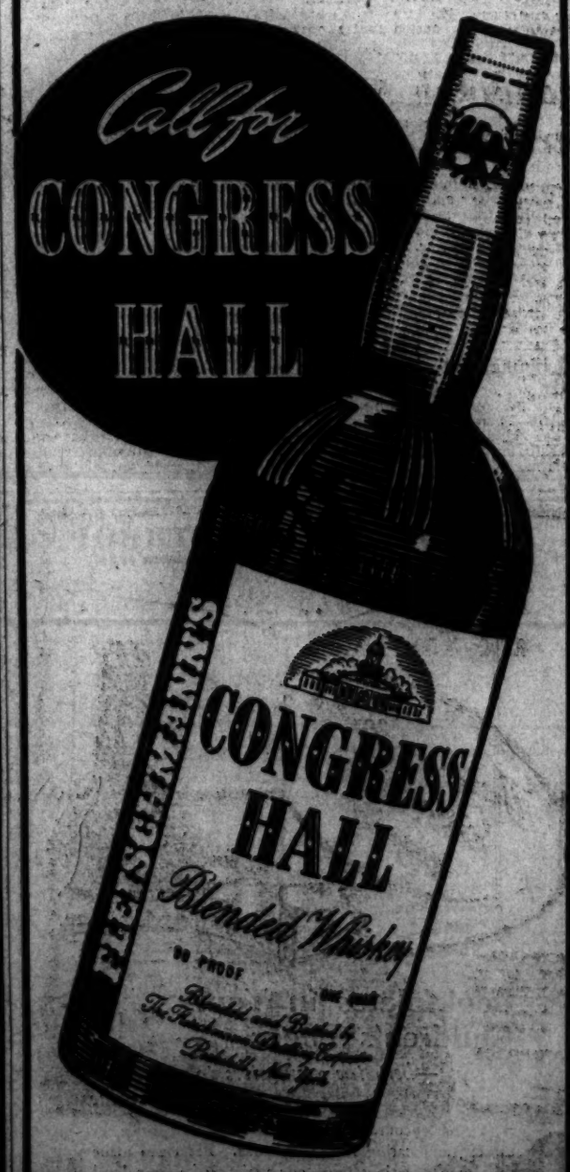

The Fleischmann Distilling Corp., Peekskill, N. Y. The straight whiskies in this product are four years or more old; thirty per cent straight whiskies, seventy per cent grain neutral spirits. 90 proof.

Experts say—because experts know...

The Advantage is with Gordon's

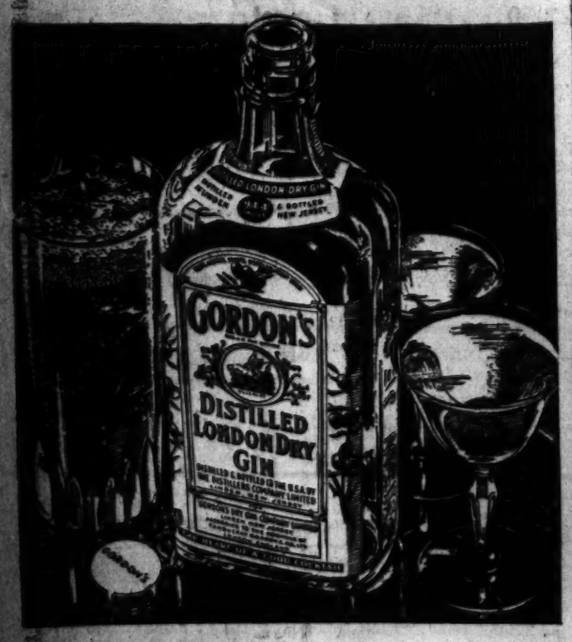

THE REASON...
Gordon's has the Advantage of Liquour Quality and High Proof, 94.4.

THE RESULT...
Drinks Never Taste Thin with Gordon's Gin.

● Gordon's advantage means a great deal...because Liquour Quality and High Proof, 94.4, means richer flavor, velvety smoothness—drinks that never taste thin! Naturally, Gordon's costs a little more, but consider how much more satisfaction you get!

Gordon's Gin
100% Neutral Spirits Distilled from Grain
Distributor: Milton S. Kronheim & Son, Inc.

"for my sake-
- do something
- your health, appetite
- your job
- our happiness
is so dependent on how you feel

"TAKE S.S.S. Tonic to build back your strength and pep. It is wonderful for a run-down condition."

Yes, you can promote better health... greater happiness... by overcoming a run-down condition due to weak blood and poor stomach digestion by taking a course of S.S.S. Tonic.

S.S.S. Tonic, in the absence of an organic trouble or focal infection, assists the body in the formation of rich, red blood... it aids in promoting the appetite... how important steps back to health.

a trial will convince you

Thousands know of the amazing benefits of S.S.S.... scientists have proved it, too. You owe it to yourself and family to enjoy its benefits. Soon you should enthusiastically say "S.S.S. made me feel and look like myself again."

Just ask your druggist for S.S.S.... available in 2 convenient sizes... the big 20 oz. bottle is at a saving. © S.S.S. Co.

STUDY RADIO
PREPARE FOR THE CAREER OF TODAY AND TOMORROW
NEW TERM STARTING NOW
AT THE
NATIONAL ACADEMY OF BROADCASTING
2017 "S" N.W. at Conn. Ave. Telephone for Folder DE. 3200
ALICE KEITH M. A. DIRECTOR
Formerly Director of Educational Activities For R. C. A.

Call The Gawlers

When This Duty Faces You

In bereavement whatever your funeral need, calling us assures a distinguished final tribute for your loved one—and you alone decide the cost.

Large Choice of Funeral Prices:

In our Display Rooms you will appreciate your freedom of choice, and find it easy to satisfy your exact taste and price. Let this list of 1,000 consecutive adult services, as selected by past patrons, be your guide:

149	Services Under	$200
319	"	$200 to $400
193	"	$400 to $500
136	"	$500 to $600
94	"	$600 to $700
85	"	$700 to $900
84	"	Above $900

No extra charge for services in nearby Maryland and Virginia.

Long noted for genuine personal attention, devotion to quality, and perfection of detail, it is small wonder that Gawler service is preferred by people of judgment and good taste.

Parking Facilities for Patrons

JOSEPH GAWLER'S SONS, INC.
1750-58 Penn. Ave. N.W.
NAtional 6513

Staggered Working Hours Win Wide Favor

(Effective March 31)

Agency.	Beginning time.	Closing Time	
		Monday through Friday.	Saturday
Executive Office of the President—			
The White House Office	9:00 a. m.	4:30 p. m.	1:00 p. m.
Bureau of the Budget	9:00	4:30	1:00
National Resources Planning Board	9:00	4:30	1:00
Office of Government Reports	9:00	4:30	1:00
Liaison Office for Personnel Management	9:00	4:30	1:00
*Office for Emergency Management	9:15	4:45	1:15
Departments:			
*Agriculture—			
All except Farm Credit Administration	8:15	3:45	12:15
Farm Credit Administration	9:00	4:45	1:00
Commerce	‡8:30	‡4:00	‡12:30
*Interior	8:00	3:30	12:00 m.
*Justice	8:45	4:15	12:45
Labor	9:00	4:30	1:00
Navy	8:00	†3:45	†12:00 m.
Postoffice	9:00	4:30	1:00 p. m.
State	9:00	4:30	1:00
Treasury—			
Except as otherwise provided	9:00	4:30	1:00
*Bureau of Engraving and Printing	7:30	3:30	
Bureau of Internal Revenue—			
*Commissioner and Miscellaneous Unit	8:15	3:45	12:15
Chief Counsel's Office	9:00	4:30	1:00
Income Tax Unit	8:45	4:15	12:45
*Miscellaneous Tax Unit	8:15	3:45	12:15
Procurement Division	8:30	4:00	12:30
*War	8:15	4:00	12:15
Independent Agencies—			
Alley Dwelling Authority	8:30	4:00	12:30
American Battle Monuments Commission	9:00	4:30	1:00
Board of Governors, Federal Reserve System	9:00	5:00	1:00
*Board of Tax Appeals	9:15	4:45	1:15
*Civil Service Commission	8:45	4:15	12:45
*Employes' Compensation Commission	8:45	4:15	12:45
*Federal Communications Commission	9:15	4:45	1:15
Federal Deposit Insurance Corporation	9:00	5:00	1:00
Federal Loan Agency—			
Administrator's Office	9:00	5:00	1:00
Reconstruction Finance Corporation and affiliates	9:00	5:00	1:00
Export-Import Bank	9:00	5:00	1:00
Electric Home and Farm Authority	9:00	5:00	1:00
*Home Owners Loan Corporation	9:15	4:45	1:15
*Federal Home Loan Bank Board	9:15	4:45	1:15
*Federal Savings and Loan Insurance Corporation	9:15	4:45	1:15
*Federal Housing Administration	8:45	4:15	12:45
*Federal Power Commission	9:15	4:45	1:15
*Federal Security Agency	9:15	4:45	1:15
Federal Trade Commission	9:00	4:30	1:00
Federal Works Agency—except WPA	8:30	4:00	12:30
Work Projects Administration	8:30	4:30	12:30
*General Accounting Office	8:45	4:15	12:45
*Interstate Commerce Commission	9:15	4:45	1:15
*Maritime Commission	9:15	4:45	1:15
Maritime Labor Board	9:00	4:30	1:00
National Advisory Committee for Aeronautics	8:30	4:00	12:30
National Archives	9:00	4:30	1:00
National Capital Park and Planning Commission	10:00	4:30	1:00
*National Labor Relations Board	9:15	4:45	1:15
National Mediation Board	9:00	4:30	1:00
*Panama Canal	9:15	4:45	1:15
*Railroad Retirement Board	8:45	4:15	12:45
*Securities and Exchange Commission	9:15	4:45	1:15
Selective Service System	8:45	4:15	12:45
Smithsonian Institution	9:00	4:30	1:00
*Tariff Commission	9:15	4:45	1:15
Veterans' Administration	8:30	4:00	12:30

*Indicates a change from existing hours.

†The Navy Department will close at 3:30 p. m. on Friday. Navy Yard closing hours will continue to be 4:30 p. m. daily, including Saturday, with a five-day week for office employes.

‡One shift of employes of the Census Bureau at Third Street and Virginia Avenue will continue to work from 8 a. m. to 3:30 p. m. Monday through Friday, and to 12 noon on Saturday.

Note: Half-hour lunch periods are provided for all except nine of the agencies listed above. Seven of these have 60-minute periods—Federal Reserve Board, Federal Deposit Insurance Corporation, administrator's office of Federal Loan Agency, Reconsrtuction Finance Corporation; Export-Import Bank, Electric Home and Farm Authority and Work Projects Administration. The other two—Farm Credit Administration and the War Department—have 45-minute lunch periods.

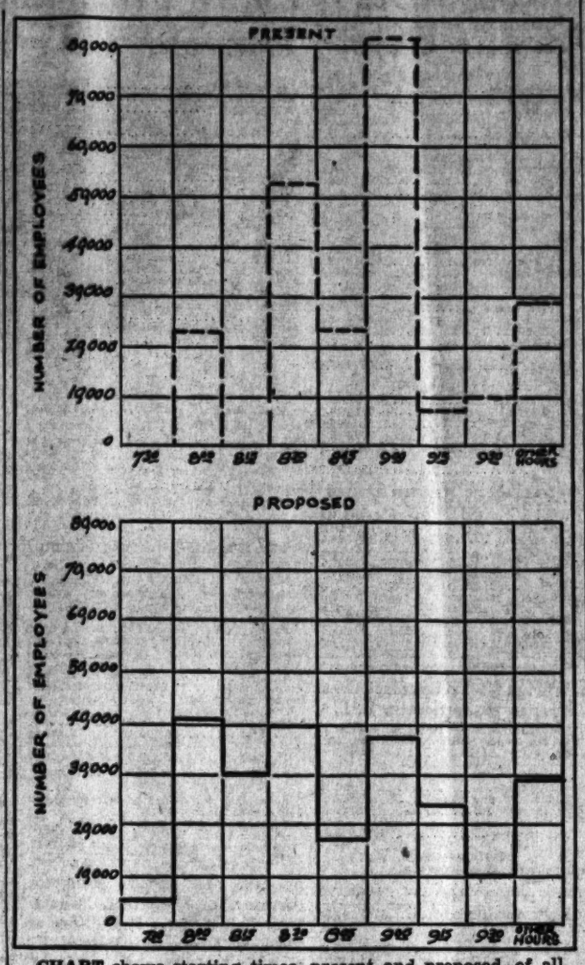

CHART shows starting times, present and proposed, of all Government and private employes in downtown Washington

STAGGER, from Page 1.

work out fine if transportation facilities are changed to meet the new hours. We have long needed better bus and streetcar service and I sincerely hope we can get it now."

Announcing the stagger-hour plan, Smith said it was the culmination of a study by the District highway planning survey under the direction of Traffic Director William A. Van Duzer and Capt. H. C. Whitehurst, director of highways.

In connection with public transportation facilities to meet the change, Smith quoted E. D. Merrill, president of the Capital Transit Co., as saying the plan "will make possible very substantial improvements in the transit service rendered the public."

Although Merrill could not be reached for direct comment yesterday, I. B. Gode, supervisor of schedules for the transit company, reported that his staff will be put on a 24-hour shift to work out new schedules for both buses and trolleys servicing the "Federal Triangle" area.

Gode said his company had "just now" begun work on the change in transportation schedules and "nothing concrete" had yet been devised.

"The task involves a tremendous amount of work," he said, "and it will require all our time between now and March 31 to get things in line."

The new plan has been under consideration for two years. Actual work to discover the best suitable hours for various agencies was started last June, according to Traffic Director Van Duzer.

It involved a survey to determine points of origin and destination of all Government workers; areas most congested by vehicular traffic; necessary public transportation changes and many other details, Van Duzer reported.

"We are seriously concerned," he said, "with the sections around Fourteenth Street and Maine Avenue Southwest, Fourteenth Street and Pennsylvania Avenue Northwest, and Constitution Avenue in the vicinity of Seventeenth and Eighteenth Streets Northwest.

District authorities, civic and business leaders were high in their praise of the new plan.

"We are deeply appreciative," said Commissioner Hazen, "of the cooperation which President Roosevelt, the Budget Bureau and Federal departments have given us in putting this new schedule into effect."

Commissioner J. Russell Young advocated the same move by private business and predicted an even greater improvement in traffic conditions if all workers—private and Federal—should operate on staggered working hours.

From Washington I. Cleveland, manager of the District chapter, American Automobile Association, came the following comment:

"The AAA," he said, "is on record in favor of the stagger hour plan and we believe the President's action will be a big factor in relieving downtown traffic congestion."

"We think it is a good idea," said William H. Press, executive secretary of the Board of Trade. "With the huge concentration of Government employes it should considerably ease traffic congestion."

"Thank heaven," was the reaction of Harry Wender, first vice president of the Federation of Citizens Associations. "This will mean we can use the same facilities — streets, street cars and buses—to haul twice as many people as they now do. It will, in effect, double the width of our streets."

Edward D. Shaw, secretary of the Merchants and Manufacturers Association, recalling that his group had previously cooperated with traffic authorities by having private stores open later in the morning, said he was "heartily in favor of the action."

At the Home Loan Bank Board and Home Owners Loan Corporation, First Street and Indiana Avenue Northwest, one of the larger agencies effected by the new schedule, there was considerable criticism of the new 9:15 a. m. starting hour.

Employes earlier had voted 10 to 1 against changing from the 9 a. m. opening time and lamented loss of their "summer hours" when the building opened at 8:30 a. m. and closed at 4 p. m. They can't leave now until 4:45 p. m.

Under the plan starting March 31, closing hours and the number of all employes leaving work at those times will be:

3:30 p. m.—12,000
3:45 p. m.—22,000
4:00 p. m.—41,000
4:15 p. m.—18,000
4:30 p. m.—38,000
4:45 p. m.—16,000
5:00 p. m.—28,000
other hours—51,000

Randolph Asserts Bill to Ban Strikes Will Be Reported Soon

Representative Jennings Randolph (Democrat), of West Virginia, declared last night that the House Judiciary Committee would report a bill within the next few days calling for a 30-day "cooling-off" period and compulsory mediation in defense industry labor disputes.

He spoke on defense strikes before the annual election dinner of the District Society of the Sons of the American Revolution at the Mayflower Hotel.

Though not a member of the Judiciary Committee, Randolph said he had "definite information" about the bill. He added that members of Congress were not entirely satisfied with the President's appointment of a mediation board yesterday.

Wade H. Ellis was elected president. Dr. Harvey W. Wise, jr., was chosen first vice president; Robert H. McNeill, second vice president, and Carl Hinshaw, third vice president.

Other officers included Benjamin Hill, secretary; McDonald Miller, assistant secretary; Harvey B. Gram, jr., treasurer; William W. Badgley, registrar; Zelah R. Farmer, assistant registrar; Dr. Edward L. Everitt, historian; John F. Little, librarian; the Rev. Samuel M. Croft, chaplain, and Kenneth S. Wales, trustee.

For Your Friends, Your Distinguished Guests and Yourself . . . . . .

There is nothing better in the market

BROWN-FORMAN DISTILLERY CO. INCORPORATED At Louisville In Kentucky

100 PROOF

Famous

OLD FORESTER

KENTUCKY STRAIGHT BOURBON WHISKY

BLAME YOUR LIVER IF—

If your liver doesn't secrete 20 to 30 ounces of bile *every day* into your intestines—constipation with its headaches, mental dullness and that "half-alive" feeling often result. So you see how important it is to keep bile flowing freely! And what finer aid could one desire than Dr. Edwards' Olive Tablets, used so successfully for years by Dr. F. M. Edwards for treating his patients for constipation and sluggish liver bile.

Olive Tablets are unsurpassed in effectiveness because they stimulate liver bile to help digest fatty foods, they tone up muscular intestinal action, at the same time help elimination. Being purely vegetable, Olive Tablets are wonderful! Test their supreme goodness TONIGHT! 15¢, 30¢, 60¢. All druggists.

Southern May Lose Most Of Subsidiaries

The Securities Commission announced yesterday a tentative finding that the Commonwealth & Southern Corporation, formerly headed by Wendell Willkie, must give up all but one of its major units under the Holding Company Act.

The company controls a $1,000,000,000 system comprising ten operating utility company subsidiaries in ten States—Michigan, Illinois, Indiana, Ohio, Pennsylvania, Mississippi, Alabama, Florida, Georgia and South Carolina. In addition the system includes 22 nonutility and holding company subsidiaries.

Ordered to Reply

Willkie resigned as president of Commonwealth & Southern shortly after winning the Republican nomination for President last June. He also resigned as chairman of Consumers Power Co., the most profitable unit in the system.

Acting on a 350-page outline of the system and recommendations for its integration made by SEC experts, the commission discussed three other courses for the company and ordered it to reply at a hearing April 3.

The report also recommended that the SEC begin a corporate simplification proceeding because of indicated "unsound corporate structure" and "inequitable distribution of voting power."

Courses Given

The commission's tentative finding was:

1. If C. & S. chose to keep Consumers Power, it could retain no other properties.

2. If it chose to keep Alabama Power as its "single" system, it could retain no other properties, with the possible exception of those in Mississippi and Florida.

3. If it chose to keep George Power as its "single" system, no other properties could be retained, with the possible exception of those in South Carolina.

In any event, the commission said, C. & S. will not be able to retain its nonutility interests, which include eight transportation companies, an ice company, three land companies, a water company, a mutual service company and some miscellaneous units.

Clothing Workers Win Agreement

New York, March 19 (AP).—A collective bargaining agreement covering 135,000 clothing workers and carrying an estimated $18,000,000 annual wage increase was reached today between the Amalgamated Clothing Workers of America (C. I. O.) and the Clothing Manufacturers Association of the U. S. A.

The contract, effective May 19, granted wage increases of between 10 and 13 per cent. It was agreed, also, to begin a study looking to a health and life insurance fund for workers, to be introduced possibly by next fall.

Laundry Salesman Honored for Safe Driving

PROUD OF THEIR GOLD BUTTONS—These eight route salesmen for the National Laundry received gold buttons last night for three consecutive years of driving without a traffic accident. They were entertained at a banquet at the Continental Hotel. Front (left to right)—R. L. Judd, C. L. Callis and T. C. Baldwin. Rear (left to right)—J. S. Poteet, D. R. Hutchinson, K. P. Dorr, E. T. Armstrong and R. R. Reed

Post Staff Photo

Administration Of $85,000 Pollio Estate Is Sought

Mrs. Olive E. Pollio yesterday asked the District Court for letters of administration for the $85,000 estate of her husband, Raphael L. Pollio, late manager of the Mayflower.

Mrs. Pollio's petition, filed by Attorneys John Lewis Smith and Jerrold B. Ullman, said Mr. Pollio left no will. The estate included $70,000 in Government bonds and about $15,000 in bank balances.

Under the law, in the absence of a will, the property will be divided between the widow and Mr. Pollio's daughter, Olive Frances, 13.

Mr. Pollio died March 8, after an influenza attack. He was 54 and had managed the hotel for 12 years.

KIDNEY TROUBLE

Stop Getting Up Nights

To harmlessly flush poisons and acid from kidneys and relieve irritations of bladder so that you can stop "getting up nights" get a 35 cent package of Gold Medal Haarlem Oil Capsules and take as directed. Other symptoms of kidney and bladder weaknesses may be scant, burning or smarting passages—backache—leg cramps — puffy eyes. Get original GOLD MEDAL. Refuse a substitute.

DELIVERY SERVICE—NAtional 3320

Clark's

FREE PARKING CAPITAL GARAGE | 705—14th ST. N.W. | 6-Day SPECIALS

IMPORTED 12 YEAR SCOTCH GLEN DROSTAN

A LIQUEUR SCOTCH, unusually smooth, not too smoky. Imported to sell for $3.49 fifth. $2.49 FIFTH

15 YEAR OLD OLD BARONY LIQUEUR SCOTCH WHISKEY

Finest quality Liqueur Scotch —Every drop 15 years old. Case 12 Fifths $33 $2.94 Fifth

CLARK'S GOLDEN GIN

Distilled from 100% grain neutral spirits. $1.09 Quart

RON REY PUERTO RICAN AGED RUM

Gold or White $1.54 Fifth

Bottled in Bond 100 PROOF "FOUST" PENNA. RYE

5 Years Old

Celebrated Penna. Bonded. 100 Proof.

$1.39 Quart

Note: No deliveries except with other merchandise.

SOUTHARD'S LONDON DOCK Jamaica RUM

9 YRS. OLD

Fine old Jamaica Rum—Aged for 9 years in the wood.

$2.19 Fifth

VIRGINIA APPLE BRANDY	Quart	$1.29
PETER DAWSON SCOTCH	Fifth	$2.79
CAMILLO VERMOUTH (sweet or dry)	2 Large Bottles	$1.00
CLARK'S MD. RYE (6 yrs. old)	Quart	$1.99
IMP. FRENCH COGNAC (15 yrs. old)	Fifth	$3.79
CALIFORNIA WINES 19-21%	Gallon	$1.39
MELLO SPRINGS BLENDED WHISKEY	Quart	$1.29
GREEN CREME DE MENTHE	Fifth	$1.29
ROBERTSON'S TAWNY PORT	Fifth	$1.39
IMP. SPANISH BRANDY (20 yrs. old)	Fifth	$2.79
McCALLUM'S PERFECTION SCOTCH	Fifth	$2.35
IMP. FRENCH CHAMPAGNE	Fifth	$2.99

IMPORTED FRENCH 1934 VINTAGE WINES

Pommard, Vosne-Romanee, Gevrey-Chambertin, Sauternes, Barsac, Graves

$1.49 Large Bottle

NOTE: Imported wines are becoming scarcer and higher—stock up now!

IMPORTED DUFF GORDON Reg. $1.89 NO. 28 SHERRY

Pale, soft and nutty. A delicious wine—produced.

$1.49 Fifth

CLARK'S STRAIGHT "MONOGRAM" RYE OR BOURBON 5 YEARS OLD

If you want a better Highball or Old-Fashioned try Clark's Monogram, UNCUT and UNBLENDED. You will be more than pleased with its fine flavor and bouquet—MONOGRAM, WASHINGTON'S PARTY FAVORITE.

$1.89 Qt.

3 FULL QUARTS $5

6 QUARTS, $9.50
12 QUARTS, $18

Home Office, Richmond, Virginia

THE LIFE Insurance Company of VIRGINIA

To Our Policyowners and the Public:

A life insurance company is something more than a mere combination of steel, stone, statistics, and salesmen. Countless widows, fatherless children, and old people will endorse the view that it is very much a human institution supplying human needs as no other financial service can supply them. Today this company is privileged to look back over seventy years of "human relations" faithfully, efficiently, and economically safeguarded.

If a growing volume of business is a reflection of public confidence, this company may point with pardonable pride to the $37,098,043 by which its insurance account was increased in 1940. This gain, largest in any year of the Company's long history, brought its total insurance in force to $565,151,504.

The admitted assets backing up this great reservoir of future security were strengthened by the addition of $5,687,184.79 and now stand at $111,021,357.28. The ratio of assets to liabilities continues unusually high and puts the Company in an exceptionally strong position.

It seems timely to recall that, within the seventy years elapsed since the establishment of The Life Insurance Company of Virginia, our nation has experienced nine major depressions, along with the damaging effects of wars, epidemics, political upheavals, and rapidly changing business and social conditions. These disturbances have brought confusion and suffering to America's citizens, but have not shaken the solid foundation on which the institution of life insurance rests. This company has emerged from these tests stronger than ever before, offering convincing evidence of its ability to survive whatever difficulties may arise in the future.

Assets at December 31, 1940 $111,021,357.28

Policy Reserves and Other Liabilities—$93,402,617.38

Capital, Surplus, and Reserve for Contingencies—$17,618,739.90

Insurance in Force—$565,151,504

BRADFORD H. WALKER, President

If you would like to have a detailed report of the company's financial condition, ask our representative in your city for a copy or write to the home office.

Representatives for Washington and Vicinity

A. E. CALL, District Manager
DENRIKE BUILDING

F. X. CALLAHAN, Manager (Ordinary Department)
SPECIAL REPRESENTATIVES: Mortimer E. Bell, C. Carlisle Ames, William H. Ely
TRANSPORTATION BUILDING

Hammond's Case Closed, Welles Says

A State Department board has termed "unsatisfactory" the work of Ogden H. Hammond, jr., who is suing in District Court to block his dismissal from a Foreign Service career job, Acting Secretary of State Sumner Welles said yesterday.

Terming the Hammond case "routine," Welles said the State Department would have no further comment on the matter.

Hammond's complaint will be heard Tuesday in District Court on motion of Hammond for an order to prevent the State Department from dismissing him from the Foreign Service, or from transferring him to Canada pending disposal of the case.

The 29-year-old son of a former Ambassador to Spain filed in District Court Tuesday a complaint naming as defendants, both personally and officially, Secretary of State Hull and other high State Department officials.

"Vicious and Malicious Fabrication"

Hammond's 33-page complaint said he was asked to resign because of reports he publicly mimicked President Roosevelt and had "disloyal dealings with a female agent of a foreign government." The complaint called both of these charges "vicious and malicious fabrication."

Welles said yesterday that the question involved is one of personnel administration "which has been dealt with entirely in accordance with the provisions of the Foreign Service Act and in accordance with the provisions of Departmental regulations."

"It is a case which is similar to many other cases that have arisen in the past and I don't think the department will make any further comment about the matter," said Welles.

Former Banker

"As you understand," he concluded a brief statement at a press conference, "the Personnel Board, after full investigation of Mr. Hammond's services, found in accordance with the regular procedure that they were regarded as unsatisfactory."

Hammond, a former banker, joined the foreign service March 23, 1939, and served subsequently as vice consul at Vienna and Leipzig.

Among 60 pages of exhibit that accompanied his complaint was an affidavit from Lilly Stein, of New York, that their relations in Vienna and New York were "purely platonic."

Assistant District Attorney John L. Lasky will handle the defense for the Government.

Young Hammond Acts to Save Job

Associated Press Photo

OGDEN HAMMOND, Jr., had on file in United States District Court yesterday a petition to prevent Secretary of State Hull and other officials from forcing him out of his career post in the foreign service. He is the son of the former Ambassador to Spain

A. T. Colwell's Remarks on Planes Misinterpreted

The Post in an article published March 13, reporting an interview with A. T. Colwell, Cleveland, president of the Society of Automotive Engineers, said:

"Colwell revealed that no fighting planes are planned in the United States which can compete with English or German models for fire power or armor protection."

This was a misinterpretation of remarks by Colwell to the effect that additions of armor and armament are made at the expense of speed, and that there is a question whether to mount fewer guns of large caliber or more guns of smaller caliber.

The Post regrets the error.

(See Colwell's letter on the editorial page.)

Businessmen to Hear Fraud Schemes Exposed

"Exposure of fraudulent schemes on Washington Business Organizations" will be discussed by Miss Sally Muchmore, assistant director of the Better Business Bureau, at a dinner meeting of the Federation of Businessmen's Associations to be held at 6:45 p. m. tonight at the Hay-Adams House.

Bondy Urges Arts Projects Be Continued

America, which has been called the arsenal of the democracies and the granary of the world, should be the storehouse of the spirit, Robert E. Bondy declared yesterday in urging the continuance of the arts projects of the District WPA.

Speaking before the Citizens' Advisory Council of the District WPA art units, the welfare director said America can be "the world's storehouse of spirit only through the growth of such work" as was being done by the WPA art projects.

Sponsorship funds are not contained in the present District budget now awaiting Congressional action and it is the purpose of the advisory council to urge that funds be included to provide music, art and writers' projects on the local WPA.

Meeting at Y. W. C. A.

The meeting, called by the council, was held at the Y. W. C. A. Harmon Nicodemus, head of the music division of Western High School, is chairman of the council.

"The people of the District must convince the Commissioners and the members of the House and the Senate, that these projects are important to us," Nicodemus stated.

"These arts projects are needed by the children in our schools and settlement houses and other institutions," C. C. Cappel, manager of the National Symphony told the meeting. "It is not that we expect the artist-teachers on these projects to develop every child into a professional painter, or writer or musician. But these things broaden the understanding and appreciation of the children and contribute much to their emotional stability."

Benefits Cited

Dr. Leo Cain, director of education at the National Training School for Boys, also urged continuance of the W. P. A. arts projects, citing the benefits derived by the inmates of the school from the classes conducted by teachers of the W. P. A. art units.

Stanley Jenkins of the Boys Club of Washington said he represented "just a lot of boys" and added that if the WPA classes now conducted among his boys were discontinued "the boys wouldn't weep. Some would go swimming, some would drop out of the club. But all of them would miss something tremendous."

Others who urged appropriation of sponsor contribution funds for the art units included Mrs. Elizabeth Thorpe, of Opportunity House; the Rev. John Mixon, head of the social service department of the District Federation of Churches; Miss M. A. Turner, of the Burroughs Elementary School; Hugo Wolter, director of recreation of the Council of Social Agencies, and Mrs. Slocum Kinsbury.

Catholic U. Plans Defense Courses

Defense training courses will begin soon at Catholic University to help supply trained inspectors and other skilled personnel for plants now engaged in preparedness orders, A. J. Scullen, dean of the university's school of engineering and architecture, announced yesterday.

Sixty applications for enrollment have been received thus far, it was announced. Classes in the late afternoon and evening will be started soon. Courses will range from 12 to 16 weeks.

Boy Scout Defense Plans to Be Discussed

Linn C. Drake, District Scout executive, and Joe Morgan, Scout commissioner, will discuss national defense emergency plans of the Boy Scouts of America at 8 p. m. today at the Fifth Precinct Police Station.

The Redskin, Rising and Fifteenth Scout divisions, sometimes dubbed the "defense divisions" because of their proximity to Bolling Field and the Navy Yard, will attend the meeting.

Delegate to Report

A mass meeting for young people of Washington at 8 o'clock tonight in Hamline Methodist Church, 4501 Sixteenth Street Northwest, will be addressed by the Rev. Murray Dickson, of Austin, Tex., who was a delegate to the Latin-American Evangelical Youth Congress February 7 and 8 in Lima, Peru. He will bring a report on this conference.

STATEMENT OF THE CONDITION OF THE
U. S. Branch, Zurich General Accident & Liability Insurance Company, Ltd., of Zurich, Switzerland,
On the 31st day of December, 1940, as required under Section 647 of the Code of Law for the District of Columbia.

INCOME.
Net premiums $14,275,222.31
Total interest and rents 1,017,058.08
Other income 1,370,167.15
Total income $16,662,447.54

DISBURSEMENTS.
Net amount paid policyholders for losses $6,272,758.59
All other disbursements 7,783,536.06
Total disbursements .... $14,056,[illegible]

ASSETS.
Bonds and stocks $29,756,832.77
Cash in company's office 2,123.60
Deposits in banks 2,544,178.10
Premiums in course of collection 2,774,331.33
Interest and rents due or accrued 169,195.38
All other assets 970,881.34
Gross assets .... $35,317,[illegible]
Deduct assets not admitted .... 233,[illegible]
Total admitted assets .... $35,084,[illegible]

LIABILITIES.
Total unpaid claims $14,997,166.00
Total unearned premiums .... 5,[illegible]
Other liabilities .... 2,912,[illegible]
Capital per the insurance law $500,000.00
Surplus over all liabilities .... 12,[illegible]
Total .... $35,084,[illegible]

NET PREMIUMS WRITTEN DURING THE YEAR.
Total. / District of Columbia.
Accident .... [illegible] / $2,[illegible]
Health .... 1,1[illegible] / 2,[illegible]
Auto liability .... 3,[illegible] / 8,[illegible]
Liability other than auto .... 2,352,229.94 / 3,254.22
Workmen's compensation .... 4,329,369.91 / 23,491.98
Plate glass .... 129,336.77 / 13.88
Burglary and theft .... 407,092.50 / 826.38
Auto property damage .... 902,043.31 / 3,[illegible]
Auto collision .... 11,643.16 / ....
Property damage and collision other than auto .... [illegible] / [illegible]
Totals .... [illegible] / [illegible]
CHAS. F. BAIER, Comptroller.
Subscribed and sworn to before me this [illegible] day of February, 1941.
(Seal.) CHAS. R. EPPLE, Notary Public.
My commission expires January 13, 1943.

STATEMENT OF THE CONDITION OF THE
Eureka-Maryland Assurance Corporation, of Baltimore, Md.
On the 31st day of December, 1940, as required under Section 647 of the Code of Law for the District of Columbia.

INCOME.
New premiums $497,318.51
Renewal premiums 1,744,047.30
Total premium income $2,241,362.81
Total interest and rents 424,342.29
Other income 118,519.98
Total income $2,784,225.08

DISBURSEMENTS.
Net amount paid for losses and matured endowments $780,180.30
Other payments to policyholders 227,403.91
All other disbursements 1,139,138.63
Total disbursements .... $2,1[illegible]

ASSETS.
Real estate $798,312.22
Mortgage loans on real estate 3,071,798.74
Collateral loans 209,739.08
Policy loans 421,119.56
Bonds and stocks 3,736,847.52
Cash in office 2,492.41
Deposits in banks 1,310,629.15
Total interest and rents due and accrued 218,588.66
Net amount of uncollected and deferred premiums 386,705.50
All other assets 85,701.38
Gross assets .... $10,[illegible]4,317.11
Deduct assets not admitted 451,695.29
Total admitted assets $9,632,621.82

LIABILITIES.
Net reserve, required by law $8,365,326.00
Other policy reserves 171,494.00
Total policy claims 27,414.76
Other liabilities .... [illegible]
$8,794,[illegible]
Capital paid up $250,000.00
Unassigned funds (surplus) 587,971.16
Total $9,632,621.82
Amount of ordinary business written during the year $8,640,782.00
Amount of ordinary business written in the District of Columbia during the year 776,985.00
Amount of industrial business written during the year $30,833,829.00
Amount of industrial business written in the District of Columbia during the year $2,877,964.00
JOSHUA N. WARFIELD, President.
A. V. WEAVER, Treasurer and Assistant Secretary.
Subscribed and sworn to before me this 5th day of March, 1941.
(Seal.) ALBERT J. CURRAN, Notary Public.

STATEMENT OF THE CONDITION OF THE
Car & General Insurance Corp., Ltd., of London, England,
On the 31st day of December, 1940, as required under Section 647 of the Code of Law for the District of Columbia.

INCOME.
Net premiums $3,715,626.13
Total interest and rents 106,931.15
Other income 4,193.20
Total income $3,826,750.48

DISBURSEMENTS.
Net amount paid policyholders for losses $1,706,387.96
All other disbursements 1,837,981.61
Total disbursements $3,544,369.57

ASSETS.
Bonds and stocks $3,842,064.00
Cash in company's office 250.00
Deposits in banks 684,658.56
Premiums in course of collection 578,713.90
Interest and rents due or accrued 15,877.81
All other assets .... —8,166.81
Gross assets $5,112,415.46
Deduct assets not admitted 363,753.84
Total admitted assets $4,748,661.62

LIABILITIES.
Total unpaid claims $1,897,532.60
Total unearned premiums 1,275,323.58
Other liabilities 250,569.98
Capital deposit $750,000.00
Surplus over all liabilities 566,236.46
Total $4,748,661.62

NET PREMIUMS WRITTEN DURING THE YEAR.
Total. / District of Columbia.
Accident .... $394.70 / ....
Auto liability .... 2,064,463.90 / 15,300.15
Liability other than auto .... 311,980.28 / 949.50
Workmen's compensation .... 534,856.77 / 9,059.97
Fidelity .... 1,294.87 / ....
Surety .... 1,687.05 / 9.47
Plate glass .... 62,669.21 / 407.81
Burglary and theft .... 78,500.31 / 739.34
Auto property damage .... 624,887.98 / 6,770.46
Auto collision .... 25,767.93 / 51.38
Property damage and collision other than auto .... 9,109.25 / 365.10
Totals .... $3,715,626.13 / $33,653.21
WILLIAM B. KELLY, Assistant Manager.
Subscribed and sworn to before me this [illegible] day of February, 1941.
(Seal.) EDWARD H. CHABOT, Public Notary.
Notary Public, Kings Co. Clerk's No. 498. New York County Clerk's No. 183. New York County Register's No. 1-C-109. Commission expires March 30, 1941.

STATEMENT OF THE CONDITION OF THE
Federal Life Insurance Company of Chicago, Illinois
On the 31st day of December, 1940, as required under Section 647 of the Code of Law for the District of Columbia.

INCOME.
New premiums $217,230.35
Renewal premiums 1,875,958.76
Total premium income $2,093,189.11
Total interest and rents $888,953.43
Other income 1,811,276.01
Total income $4,793,418.55

DISBURSEMENTS.
Net amount paid for losses and matured endowments $845,580.68
Other payments to policy holders 480,992.79
All other disbursements 2,723,723.54
Total disbursements $4,050,297.01

ASSETS.
Real estate $5,386,412.20
Mortgage loans on real estate 2,476,611.06
Policy loans and premium notes 2,511,335.88
Bonds and stocks 5,554,672.92
Cash in office 14,491.62
Deposits in banks 1,219,961.50
Total interest and rents due and accrued 126,108.92
Net amount of uncollected and deferred premiums 488,769.48
All other assets 316,263.82
Gross assets $18,014,627.42
Deduct assets not admitted 30,073.28
Total admitted assets $17,984,554.14

LIABILITIES.
Net reserve, required by law $13,452,722.00
Other policy reserves 526,963.01
Total policy claims 73,973.64
Other liabilities 2,823,880.72
$16,877,092.37
Capital paid up 375,000.00
Unassigned funds (surplus) 732,461.77
Total $17,984,554.14
Amount of ordinary business written during the year $8,491,318.00
Amount of ordinary business written in the District of Columbia during the year 9,060.00
L. D. CAVANAUGH, President.
A. R. THOMPSON, Secretary.
Subscribed and sworn to before me this 20th day of February, 1941.
CLARA SHENK. (Seal) Notary Public.

STATEMENT OF THE CONDITION OF THE
Keystone Automobile Club Casualty Company of Philadelphia, Pennsylvania
On the 31st day of December, 1940, as required under Section 647 of the Code of Law for the District of Columbia.

INCOME.
Net premiums $1,710,207.24
Total interest and rents .... [illegible]
Other income 103,895.20
Total income $1,960,162.47

DISBURSEMENTS.
Net amount paid policyholders for losses $721,478.28
All other disbursements .... [illegible]
Total disbursements .... [illegible]

ASSETS.
Real estate $38,721.48
Mortgage loans on real estate .... 160,[illegible]
Bonds and stocks .... [illegible]
Cash in company's office 200.00
Deposits in banks .... 347,[illegible]
Premiums in course of collection 133,530.60
Interest and rents due or accrued 22,346.81
All other assets 27,163.35
Gross assets .... $4,[illegible]
Deduct assets not admitted .... [illegible]
Total admitted assets $4,439,207.97

LIABILITIES.
Total unpaid claims reserve $1,624,691.23
Total unearned premiums 857,693.31
Other liabilities 1,431,823.43
Capital paid up $350,000.00
Surplus over all liabilities 175,000.00
Total $4,439,207.97

NET PREMIUMS WRITTEN DURING THE YEAR.
Total. / District of Columbia.
Accident .... $12,910.55 / $1,260.76
Auto liability .... 1,131,890.40 / 19,083.77
Liability other than auto .... 477.09 / 5.57
Auto property damage .... 372,[illegible] / [illegible]
Auto collision .... 192,507.22 / 4,633.29
Property damage and collision other than auto .... 11.25 / 2.50
Totals .... $1,710,207.24 / $31,848.26
J. MAXWELL SMITH, President.
LEWIS W. STRASLEY, Jr., Secretary.
Subscribed and sworn to before me this 24th day of February, 1941.
(Seal.) GLENN A. WALKER, Notary Public.
My commission expires March 31, 1943.

STATEMENT OF THE CONDITION OF THE
Peoples Life Insurance Company of Washington, D. C.
On the 31st day of December, 1940, as required under Section 647 of the Code of Law for the District of Columbia.

INCOME.
New premiums $173,897.69
Renewal premiums 5,155,437.98
Total premium income .... [illegible]
Total interest and rents 316,446.34
Other income 174,818.87
Total income .... [illegible]

DISBURSEMENTS.
Net amount paid for losses and matured endowments $1,054,075.14
Other payments to policyholders 156,112.70
All other disbursements 3,301,646.57
Total disbursements $4,511,834.41

ASSETS.
Real estate $961,169.90
Mortgage loans on real estate 6,035,487.28
Policy loans and premium notes 291,852.67
Bonds and stocks .... [illegible]
Cash in office .... [illegible]
Deposits in banks 390,371.12
Total interest and rents due and accrued 74,227.14
Net amount of uncollected and deferred premiums 237,291.90
All other assets 9,667.16
Gross assets $11,718,717.59
Deduct assets not admitted 25,893.77
Total admitted assets $11,692,823.81

LIABILITIES.
Net reserve, required by law .... $10,713,[illegible]
Other policy reserves .... 66,658.[illegible]
Total policy claims 49,406.41
Other liabilities 276,430.94
$11,106,124.[illegible]
Capital paid up $100,000.00
Unassigned funds (surplus) 486,699.13
Total $11,692,823.81
Amount of ordinary business written during the year .... $7,439,[illegible]
Amount of ordinary business written in the District of Columbia during the year $396,946.00
Amount of industrial business written during the year $73,723,341.00
Amount of industrial business written in the District of Columbia during the year $7,396,543.00
W. W. CHISWELL, President.
S. W. HAUSER, Assistant Secretary.
Subscribed and sworn to before me this 3rd day of March, 1941.
(Seal.) GERTRUDE E. NEUMEYER, Notary Public.

STATEMENT OF THE CONDITION OF THE
Home Mutual Fire Insurance Company of Broome County, Binghamton, N. Y.
On the 31st day of December, 1940, as required under Section 647 of the Code of Law for the District of Columbia.

INCOME.
Net premiums $215,380.98
Total interest and rents 19,417.83
Other income 1,621.81
Total income .... [illegible]

DISBURSEMENTS.
Net amount paid policyholders for losses $101,060.79
All other disbursements 99,125.98
Total disbursements $200,186.77

ASSETS.
Real estate $65,320.56
Mortgage loans on real estate 124,738.98
Reinsurance due on losses paid, $1,082.40; com. com. due, 11,782.00 .... [illegible]
Bonds and stocks 243,614.94
Market value of real estate over book 1,738.36
Deposits in banks .... [illegible]
Agents' balances less amount due ceded reinsurance 46,305.75
Interest and rents due or accrued 3,055.21
All other assets, equity in reserve fund, N. Y. S. Mail Bank 8,187.21
Gross assets .... [illegible]
Deduct assets not admitted 17,027.40
Total admitted assets $510,653.53

LIABILITIES.
Net unpaid claims $12,960.13
Total unearned premiums 179,702.98
Other liabilities 4,472.84
Surplus over all liabilities 313,177.58
Total $510,653.53

NET PREMIUMS WRITTEN DURING THE YEAR.
Total. / District of Columbia.
Fire .... $118,138.38 / $941.33
Motor vehicles .... 83,840.11 / [illegible]
Earthquake .... 1.51 Cr. / ....
Inland navigation and transportation, inland marine .... 1,264.82 / ....
Tornado, windstorm and cyclone .... 3,901.98 / 10.75
Hail .... 5.00 Cr. / ....
Sprinkler leakage .... 81.88 / ....
Riot, civil commotion and explosion .... 137.93 / .21 Cr
All other .... 11,246.68 / 211.46
Portfolio reins. cancelled with General Schuyler .... 3,235.28 Cr. / ....
$215,380.98 / $1,812.71
E. H. TITCHENER, President.
J. P. McLAUGHLIN, Secretary.
Subscribed and sworn to before me this 24th day of February, 1941.
(Seal.) ALBERT K. SHAFER, Notary Public.

STATEMENT OF THE CONDITION OF THE
John Hancock Mutual Life Insurance Company, of Boston, Massachusetts
On the 31st day of December, 1940, as required under Section 647 of the Code of Law for the District of Columbia.

INCOME.
New premiums $26,146,711.23
Renewal premiums 143,083,309.05
Total premium income $169,230,020.28
Total interest and rents .... 40,737,[illegible]
Other income including $1,650,336.26 accident and health .... 17,418,[illegible]
Total income .... $227,382,[illegible]

DISBURSEMENTS.
Net amount paid for losses and matured endowments $45,576,216.17
Other payments to policyholders 50,238,775.84
All other disbursements including $1,963,003.96 accident and health 57,833,705.48
Total disbursements $153,632,097.69

ASSETS.
Real estate $75,213,331.31
Mortgage loans on real estate 204,746,982.38
Policy loans and premium notes 86,791,302.05
Bonds and stocks 679,172,198.12
Cash in office 1,504.14
Deposits in banks 41,650,854.89
Total interest and rents due and accrued 12,819,331.18
Net amount of uncollected and deferred premiums including $49,798.12 accident and health 17,049,397.13
All other assets, less $3,299,570.39, agents' net credit balances ....Cr. .... [illegible]
Gross assets .... $1,074,[illegible]
Deduct assets not admitted 20,616,796.92
Total admitted assets .... $1,054,[illegible]

LIABILITIES.
Net reserve, required by law .... [illegible]
Other policy reserves .... 29,974,[illegible]
Total policy claims 3,961,033.68
Other liabilities .... [illegible]
$988,781,815.[illegible]
Unassigned funds (surplus) 65,567,815.97
Total .... $1,054,[illegible]
Amount of ordinary business written during the year .... [illegible]
Amount of ordinary business written in the District of Columbia during the year .... [illegible]
Amount of industrial business written during the year .... [illegible]
Amount of industrial business reinstated, increased or transferred in the District of Columbia during the year .... [illegible]
GUY W. COX, President.
CHARLES J. DIMAN, Secretary.
Subscribed and sworn to before me this 24th day of February, 1941.
(Seal.) FRANKLIN G. THOMPSON, Notary Public.

STATEMENT OF THE CONDITION OF THE
Zurich Fire Insurance Company of New York of New York
On the 31st day of December, 1940, as required under Section 647 of the Code of Law for the District of Columbia.

INCOME.
Net premiums $619,393.49
Total interest and rents 57,467.19
Other income .... [illegible]
Total income $776,494.14

DISBURSEMENTS.
Net amount paid policyholders for losses $281,083.20
All other disbursements 336,474.17
Total disbursements $617,557.37

ASSETS.
Bonds and stocks $1,394,967.82
Deposits in banks 321,292.26
Agents' balances 44,338.19
Interest and rents due or accrued 11,422.67
All other assets 21,820.58
Gross assets $1,783,730.43
Deduct assets not admitted 46,078.80
Total admitted assets $1,737,651.63

LIABILITIES.
Net unpaid claims $179,075.00
Total unearned premiums 182,879.06
Other liabilities 35,000.00
Capital paid up 300,000.00
Surplus over all liabilities .... [illegible]
Total $1,737,651.63

NET PREMIUMS WRITTEN DURING THE YEAR.
Total. / District of Columbia.
Motor vehicles .... $619,393.49 / $294.77
$619,393.49 / $294.77
NEVILLE PILLING, President.
CHAS. F. BAIER, Comptroller.
Subscribed and sworn to before me this 7th day of February, 1941.
(Seal.) CHAS. R. EPPLE, Notary Public.
My commission expires January 13, 1943.

STATEMENT OF THE CONDITION OF THE
Automobile Mutual Insurance Co. of America of Providence, R. I.,
On the 31st day of December, 1940, as required under Section 647 of the Code of Law for the District of Columbia.

INCOME.
Net premiums $661,620.99
Total interest and rents 130,369.81
Other income 42,972.09
Total income $834,962.89

DISBURSEMENTS.
Net amount paid policyholders for losses $77,082.48
All other disbursements 686,115.48
Total disbursements $763,197.96

ASSETS.
Bonds and stocks $3,360,443.48
Cash in company's office 1,500.00
Deposits in banks 1,448,546.28
Agents' balances 30,864.93
Interest and rents due or accrued 16,789.93
Gross assets $4,746,144.60
Deduct assets not admitted 60,510.66
Total admitted assets $4,685,633.94

LIABILITIES.
Net unpaid claims $4,612.00
Total unearned premiums 330,700.96
Other liabilities .... [illegible]
Paid up guarantee fund 250,000.00
Surplus over all liabilities .... [illegible]
Total $4,685,633.94

NET PREMIUMS WRITTEN DURING THE YEAR.
Total. / District of Columbia.
Motor vehicles .... $661,620.99 / $3,212.19
$661,620.99 / $3,212.19
DeFORREST W. ABEL, President.
JOHN W. BLAIR, Secretary.
Subscribed and sworn to before me this 20th day of February, 1941.
(Seal.) WILLIAM A. LEES, Notary Public.
My commission expires June 30, 1941.

STATEMENT OF THE CONDITION OF THE
Farm Bureau Life Insurance Company, of Columbus, Ohio,
On the 31st day of December, 1940, as required under Section 647 of the Code of Law for the District of Columbia.

INCOME.
New premiums $221,008.76
Renewal premiums 913,943.13
Total premium income .... [illegible]
Total interest and rents 114,977.21
Other income 61,728.73
Total income $1,321,656.83

DISBURSEMENTS.
Net amound paid for losses and matured endowments $338,036.96
Other payments to policyholders 29,812.13
All other disbursements .... [illegible]
Total disbursements $793,532.96

ASSETS.
Real estate $27,919.70
Mortgage loans on real estate 539,837.90
Policy loans and premium notes 170,430.67
Bonds and stocks 2,321,889.64
Cash in office 29,021.74
Deposits in banks 276,656.88
Total interest and rents due and accrued .... [illegible]
Net amount of uncollected and deferred premiums 269,926.38
All other assets 33,513.99
Gross assets .... [illegible]
Total admitted assets $3,694,351.23

LIABILITIES.
Net reserve, required by law $2,818,472.00
Other policy reserves 11,648.00
Total policy claims 31,852.00
Other liabilities 180,948.89
$3,052,924.89
Capital paid up $200,000.00
Unassigned funds (surplus) 441,426.34
Total $3,694,351.23
Amount of ordinary business written during the year $10,509,098.00
Amount of ordinary business written in the District of Columbia during the year $43,727.00
M. D. LINCOLN, President.
L. A. TAYLOR, Secretary.
Subscribed and sworn to before me this 26th day of February, 1941.
(Seal.) GEORGE R. ATKINSON, Notary Public.
Notary Public Franklin County, Ohio.

STATEMENT OF THE CONDITION OF THE
Continental Life Insurance Company of Washington, D. C.
On the 31st day of December, 1940, as required under Section 647 of the Code of Law for the District of Columbia.

INCOME.
New premiums $83,002.40
Renewal premiums 354,199.55
A. and H. premiums, [illegible]; Ind. life premiums, $2,882,567.69 .... [illegible]
Total premium income .... [illegible]
Total interest and rents 596,412.39
Other income 25,072.80
Total income .... [illegible]

DISBURSEMENTS.
Net amount paid for losses and matured endowments $408,082.15
Other payments to policyholders 278,240.88
All other disbursements 1,692,390.08
Total disbursements .... [illegible]

ASSETS.
Real estate $3,009,274.67
Mortgage loans on real estate 3,462,408.97
Policy loans and premium notes 315,394.23
Bonds and stocks 604,823.22
Deposits in banks 411,568.87
Total interest and rents due and accrued 58,730.50
Net amount of uncollected and deferred premiums 116,758.73
All other assets 44,085.33
Gross assets .... [illegible]
Deduct assets not admitted 62,972.67
Total admitted assets .... [illegible]

LIABILITIES.
Net reserve, required by law .... [illegible]
Other policy reserves 38,332.22
Total policy claims 31,403.67
Other liabilities 358,812.90
[illegible]
Capital paid up 130,000.00
Contingency reserve 330,000.00
Unassigned funds (surplus) .... [illegible]
Total .... [illegible]
Amount of ordinary business written during the year $3,055,369.00
Amount of ordinary business written in the District of Columbia during the year 270,312.00
Amount of industrial business written during the year $30,405,349.00
Amount of industrial business written in the District of Columbia during the year .... [illegible]
H. A. BARTHOLOMEW, President.
R. E. AIKENS, Secretary.
Subscribed and sworn to before me this 20th day of February, 1941.
(Seal.) F. KATHLEEN POORE, Notary Public.

STATEMENT OF THE CONDITION OF THE
Farm Bureau Mutual Automobile Insurance Co., of Columbus, Ohio
On the 31st day of December, 1940, as required under Section 647 of the Code of Law for the District of Columbia.

INCOME.
Net premiums $6,428,730.66
Total interest and rents 237,603.91
Other income 574,907.07
Total income $7,241,241.64

DISBURSEMENTS.
Net amount paid policyholders for losses $3,163,696.01
All other disbursements 2,967,307.06
Total disbursements $6,131,003.07

ASSETS.
Real estate $482,000.00
Mortgage loans on real estate 286,641.63
Bonds and stocks 5,666,443.78
Cash in company's office 3,100.00
Deposits in banks 488,358.24
Premiums in course of collection 111,951.22
Interest and rents due or accrued 28,562.79
All other assets .... [illegible]
Gross assets $7,877,741.51
Deduct assets not admitted 290,151.31
Total admitted assets $7,587,590.20

LIABILITIES.
Total unpaid claims $2,519,916.39
Total unearned premiums 1,774,043.13
Other liabilities 1,222,794.26
Reserve for Contingencies $820,836.42
Surplus over all liabilities 1,250,000.00
Total $7,587,590.20

NET PREMIUMS WRITTEN DURING THE YEAR
Total. / District of Columbia.
Accident-Travel .... $116,829.06 / $345.97
Auto liability .... 3,250,931.22 / 23,219.99
Liability other than auto .... 22,233.14 / 38.12
Fidelity .... 2,429.90 / ....
Burglary and theft .... 12,114.38 / ....
Auto property damage .... 1,363,604.57 / 9,198.86
Auto collision .... 1,431,142.29 / 11,248.86
Property damage and collision other than auto .... [illegible] / ....
Auto theft .... 218,400.74 / 2,751.14
Totals .... $6,428,730.66 / $46,801.76
MURRAY D. LINCOLN, President.
L. A. TAYLOR, Secretary.
Subscribed and sworn to before me this 5th day of March, 1941.
(Seal.) GEORGE R. ATKINSON, Notary Public, Franklin County, Ohio.
My commission expires March 22, 1942.

STATEMENT OF THE CONDITION OF THE
Accident and Casualty Insurance Company, of Winterthur, Switzerland; United States Head Office at 111 John Street, New York, N. Y.,
On the 31st day of December, 1940, as required under Section 647 of the Code of Law for the District of Columbia.

INCOME.
Net premiums $2,479,612.00
Total interest and rents 122,860.01
Other income 508,139.13
Total income .... [illegible]

DISBURSEMENTS.
Net amount paid policyholders for losses .... [illegible]
All other disbursements 1,342,237.81
Total disbursements .... [illegible]

ASSETS.
Bonds and stocks $4,609,814.39
Cash in company's office 69,702.29
Deposits in banks 210,498.97
Premiums in course of collection 397,746.44
Interest and rents due or accrued 27,430.68
All other assets 19,419.97
Gross assets .... [illegible]
Deduct assets not admitted .... [illegible]
Total admitted assets .... [illegible]

LIABILITIES.
Total unpaid claims .... [illegible]
Total unearned premiums .... [illegible]
Other liabilities .... [illegible]
Capital paid up .... [illegible]
Surplus over all liabilities .... [illegible]
Total .... [illegible]

NET PREMIUMS WRITTEN DURING THE YEAR.
Total. / District of Columbia.
Accident .... [illegible] / [illegible]
Health .... [illegible] / [illegible]
Auto liability .... [illegible] / [illegible]
Liability other than auto .... [illegible] / ....
Workmen's compensation .... [illegible] / [illegible]
Fidelity .... [illegible] / ....
Surety .... [illegible] / ....
Plate glass .... 51,731.81 / ....
Burglary and theft .... 67,888.74 / ....
Auto property damage .... [illegible] / [illegible]
Auto collision .... 11,400.20 / ....
Property damage and collision other than auto .... 4,904.83 / ....
All other .... [illegible] / ....
Totals .... $2,479,612.00 / [illegible]
G. F. A. ERKKOTT, U. S. Branch Treasurer.
Subscribed and sworn to before me this 10th day of February, 1941.
(Seal.) FRANCES KROHOWITZ, Notary Public Queens County, Queens Co. Clerk's No. 1044, Register No. 6014. Kings Co. Clerk's No. 40, Register No. 1194. Bronx Co. Clerk's No. 14, Register No. 106-K-41. Nassau Co. Clerk's No. 16-K-41. Certificate filed in Albany, Westchester, Suffolk and Richmond Counties. Commission expires March 30, 1941.

STATEMENT OF THE CONDITION OF
The Fidelity Mutual Life Insurance Company of Philadelphia, Pa.
On the 31st day of December, 1940, as required under Section 647 of the Code of Law for the District of Columbia.

INCOME.
New premiums $1,671,397.54
Renewal premiums 11,922,966.41
Total premium income $13,594,363.95
Total interest and rents 5,076,432.74
Other income .... [illegible]
Total income .... [illegible]

DISBURSEMENTS.
Net amount paid for losses and matured endowments $5,376,932.42
Other payments to policyholders 4,882,930.65
All other disbursements 7,682,946.79
Total disbursements .... [illegible]

ASSETS.
Real estate $17,267,068.37
Mortgage loans on real estate 31,000,736.52
Policy loans and premium notes 19,212,176.11
Bonds and stocks 74,913,208.39
Cash in office 3,923.97
Deposits in banks 4,506,625.36
Total interest and rents due and accrued 1,631,149.55
Net amount of uncollected and deferred premiums 2,227,397.55
All other assets .... [illegible]
Gross assets .... [illegible]
Deduct assets not admitted .... [illegible]
Total admitted assets .... [illegible]

LIABILITIES.
Net reserve, required by law .... [illegible]
Other policy reserves 22,847,997.78
Total policy claims .... [illegible]
Other liabilities 8,540,133.26
[illegible]
Reserve for real estate and mortgage asset fluctuation 2,000,000.00
Unassigned funds (surplus) .... [illegible]
Total .... [illegible]
Amount of ordinary business paid for during the year .... [illegible]
Amount of ordinary business paid for in the District of Columbia during the year $7,777,945.00
WALTER LeMAR TALBOT, President.
WM. K. MILLER, Secretary.
Subscribed and sworn to before me this 19th day of February, 1941.
(Seal.) T. EDWIN HARVEY, Notary Public.
My commission expires April 28, 1943.

GEORGE A. HATZES, MGR.
AND ASSOCIATES
717-719 INVESTMENT BUILDING
WASHINGTON, D. C. NAtional 1900
AND
DISTRICT AGENCY COMPANY
Investment Bldg.
Washington, D. C.

STATEMENT OF THE CONDITION OF THE
Seaboard Surety Co., of New York
On the 31st day of December, 1940, as required under Section 647 of the Code of Law for the District of Columbia.

INCOME.
Net premiums $1,667,246.60
Total interest and rents 167,665.90
Other income 41,364.06
Total income $1,876,276.56

DISBURSEMENTS.
Net amount paid policyholders for losses $123,184.88
All other disbursements 1,656,792.93
Total disbursements $1,779,977.81

ASSETS.
Bonds and Stocks $4,149,798.72
Cash in company's office 26,533.04
Deposits in banks 1,824,189.18
Premiums in course of collection 49,112.34
Interest and rents due or accrued 10,818.96
All other assets 21,410.14
Gross assets .... [illegible]
Deduct assets not admitted 625,373.59
Total admitted assets $5,456,288.66

LIABILITIES.
Total unpaid claims $633,566.46
Total unearned premiums 965,713.87
Other liabilities 1,857,000.33
Capital paid up .... [illegible]
Surplus over all liabilities 2,000,000.00
Total $5,456,288.66

NET PREMIUMS WRITTEN DURING THE YEAR.
Total. / Dist. of Col.
Auto liability .... 465.67 / ....
Liability other than auto .... 35,311.86 / ....
Workmen's compensation .... 2,983.03 / ....
Fidelity .... 294,883.53 / $738.63
Surety .... 1,330,972.83 / 9,616.89
Burglary and theft .... 207.19 / ....
Auto property damage .... 149.24 / ....
Property damage and collision other than auto .... 4,273.25 / ....
Totals .... $1,667,246.60 / $10,355.29
C. W. FRENCH, President.
H. W. RUDOLPH, Secretary.
Subscribed and sworn to before me this 28th day of February, 1941.
(Seal.) LILLIAN MILLER, Notary Public, Bronx County, Bronx Co. Clerk's No. 89, Reg. No. 54-M-41. Certificates filed in N. Y. Co. Clerk's No. 489, Reg. No. 1-M-313. Commission expires March 30, 1941.

STATEMENT OF THE CONDITION OF THE
Connecticut General Life Insurance Company of Hartford, Connecticut
On the 31st day of December, 1940, as required under Section 647 of the Code of Law for the District of Columbia.

INCOME.
New premiums $8,840,502.20
Renewal premiums 29,604,564.19
Total premium income $38,445,066.39
Total interest and rents $11,969,818.58
Other income 11,233,892.24
Total income $61,649,777.21

DISBURSEMENTS.
Net amount paid for losses and matured endowments $15,199,059.01
Other payments to policy holders 7,682,942.01
All other disbursements 15,263,067.78
Total disbursements $38,145,068.80

ASSETS.
Real estate $22,119,979.88
Mortgage loans on real estate 70,138,737.29
Policy loans and premium notes 21,251,140.39
Bonds and stocks 164,223,103.25
Cash in office 3,660.73
Deposits in banks 7,294,086.04
Total interest and rents due and accrued 2,788,056.31
Net amount of uncollected and deferred premiums 5,318,094.79
All other assets 406,595.11
Gross assets $293,522,473.79
Deduct assets not admitted 4,073,957.63
Total admitted assets $289,448,516.16

LIABILITIES.
Net reserve, required by law $233,551,610.00
Other policy reserves 36,846,322.25
Total policy claims 1,880,222.06
Contingency fund 4,482,000.00
Other liabilities 10,239,974.06
$277,000,128.37
Capital paid up $3,000,000.00
Unassigned funds (surplus) 9,448,387.79
Total $289,448,516.16
Amount of ordinary business paid for during the year (includes group) $171,587,339.00
Amount of ordinary business paid for in the District of Columbia during the year (includes group) 707,062.00
FRAZAR B. WILDE, President.
EARL C. HENDERSON, Secretary and Actuary.
Subscribed and sworn to before me this 23d day of January, 1941.
(Seal.) ANTHONY V. LARESKY, Notary Public.

JACK F. CROFOOT
Manager
AND ASSOCIATES
312 Woodward Bldg.
ME. 0522 Washington, D. C.

STATEMENT OF THE CONDITION OF THE
Individual Underwriters, of New York, New York,
On the 31st day of December, 1940, as required under Section 647 of the Code of Law for the District of Columbia.

INCOME.
Net premiums $433,125.74
Total interest and rents 54,337.05
Other income 105,197.80
Total income $592,660.59

DISBURSEMENTS.
Net amount paid policyholders for losses $110,045.31
All other disbursements 413,127.78
Total disbursements $523,173.09

ASSETS.
Bonds and stocks $1,459,939.88
Cash in company's office 225.33
Deposits in banks 535,148.48
Unpaid premiums 44,044.01
Interest and rents due or accrued 10,479.94
All other assets 24,076.00
Gross assets $2,073,913.60
Deduct assets not admitted 3,573.20
Total admitted assets $2,070,340.40

LIABILITIES.
Net unpaid claims $9,892.26
Total unearned premiums 382,771.77
Other liabilities 131,735.00
Surplus over all liabilities .... [illegible]
Total $2,070,340.40

NET PREMIUMS WRITTEN DURING THE YEAR.
Total. / District of Columbia.
Fire .... $400,542.15 / $1,894.34
Tornado, windstorm, and cyclone .... 1,348.80 / ....
Sprinkler leakage .... 8,113.47 / ....
Riot, civil commotion, and explosion .... 8,542.75 / ....
Extended coverage .... 13,381.35 / 162.24
War risk .... 1,196.22 / ....
$433,125.74 / [illegible]
ERNEST W. BROWN, INC., Attorney-in-fact.
ROBERT E. ADAMS, Vice President.
ERNEST B. BROWN, Secretary.
Subscribed and sworn to before me this 7th day of February, 1941.
(Seal.) JOHN I. McCARTHY, Notary Public, Bronx Co. Clerk's No. 8, Bronx Co. Register's No. 13-Mc-42. New York Co. Clerk's No. 62, New York Co. Register's No. 2-Mc-36. Commission expires March 30, 1942.

STATEMENT OF THE CONDITION OF THE
Fidelity and Guaranty Fire Corporation, of Baltimore, Maryland,
On the 31st day of December, 1940, as required under Section 647 of the Code of Law for the District of Columbia.

INCOME.
Net premiums .... [illegible]
Total interest and rents 227,513.94
Other income .... [illegible]
Total income .... [illegible]

DISBURSEMENTS.
Net amount paid policyholders for losses .... [illegible]
All other disbursements .... [illegible]
Total disbursements .... [illegible]

ASSETS.
Real estate $306,071.13
Bonds and stocks .... [illegible]
Cash in company's office 27,826.00
Deposits in banks 1,532,987.29
Agents' balances 942,813.94
Interest and rents due or accrued 29,006.56
All other assets 4,769.82
Gross assets .... [illegible]
Deduct assets not admitted 304,758.03
Total admitted assets $8,097,107.97

LIABILITIES.
Net unpaid claims $428,431.00
Total unearned premiums 4,493,897.73
Other liabilities .... [illegible]
Capital paid up 1,000,000.00
Surplus over all liabilities .... [illegible]
Total $8,097,107.97

NET PREMIUMS WRITTEN DURING THE YEAR.
Total. / District of Columbia.
Fire .... $2,345,430.64 / $36,469.65
Ocean marine .... 128,732.29 / ....
Motor vehicles .... 2,147,958.40 / 15,380.10
Earthquake .... 3,516.73 / ....
Inland navigation and transportation .... 583,460.94 / 3,171.79
Tornado, windstorm, and cyclone .... 79,345.94 / 775.93
Sprinkler leakage .... 8,361.04 / 1.54
Riot, civil commotion, and explosion .... 18,199.01 / 74.99
Extended coverage .... 241,404.07 / 618.03
Aircraft .... 25,244.71 / 12.64
Totals .... [illegible] / [illegible]
HARRY F. OGDEN, President.
FRANK F. DORSEY, Secretary.
Subscribed and sworn to before me this 13th day of February, 1941.
(Seal.) JAMES J. FARRELL, Notary Public.

A. H. BAKER & CO., INC.
General Agents
710 14th St. N.W. NA. 4888
Associate Agents
Drury Realty Corp.
Franklin & Strunk
Real Estate Mortgage & Guaranty Corp.
Thompson & Jones

STATEMENT OF THE CONDITION OF THE
Fidelity and Deposit Company of Maryland, of Baltimore, Md.,
On the 31st day of December, 1940, as required under Section 647 of the Code of Law for the District of Columbia.

INCOME.
Net premiums $10,304,718.19
Total interest and rents 840,447.88
Other income .... [illegible]
Total income .... [illegible]

DISBURSEMENTS.
Net amount paid policyholders for losses .... [illegible]
All other disbursements .... [illegible]
Total disbursements .... [illegible]

ASSETS.
Real estate $2,003,021.34
Mortgage loans on real estate 60,500.00
Bonds and stocks 19,738,599.17
Cash in company's office 4,801.73
Deposits in banks 3,638,348.73
Premiums in course of collection 1,306,640.80
Interest and rents due or accrued 57,178.32
All other assets 61,084.57
Gross assets $26,650,071.74
Deduct assets not admitted 192,345.15
Total admitted assets $26,457,726.59

LIABILITIES.
Total unpaid claims $4,907,274.46
Total unearned premiums 6,222,395.41
Other liabilities 2,426,472.68
Capital paid up $2,400,000.00
Surplus over all liabilities 10,501,584.04
Total $26,457,726.59

NET PREMIUMS WRITTEN DURING THE YEAR.
Total. / District of Columbia.
Fidelity .... [illegible] / [illegible]
Surety .... 3,807,801.15 / 48,938.83
Plate glass .... 223,818.38 / [illegible]
Burglary and theft .... [illegible] / 4,461.84
Totals .... $10,304,718.19 / [illegible]
GUSTAVUS OBER, JR., Vice President.
CHARLES V-B. MARSH, Comptroller.
Subscribed and sworn to before me this 24th day of January, 1941.
(Seal.) ANNA B. NAU, Notary Public.
My commission expires May 5, 1941.

STATEMENT OF THE CONDITION OF THE
American Bonding Company of Baltimore, of Baltimore, Md.,
On the 31st day of December, 1940, as required under Section 647 of the Code of Law for the District of Columbia.

INCOME.
Total interest and rents $44,465.28
Other income .... [illegible]
Total income $615,218.80

DISBURSEMENTS.
All other disbursements $583,118.81
Total disbursements $583,118.81

ASSETS.
Mortgage loans on real estate $27,500.00
Bonds and stocks 1,678,299.23
Cash in company's office 24,340.84
Deposits in banks 139,860.52
Premiums in course of collection 249,897.64
Interest and rents due or accrued 6,832.13
All other assets 10,374.30
Gross assets $2,136,812.66
Deduct assets not admitted 45,665.74
Total admitted assets $2,091,146.92

LIABILITIES.
Other liabilities 239,488.51
Capital paid up $1,000,000.00
Surplus over all liabilities 851,658.41
Total $2,091,146.92

NET PREMIUMS WRITTEN DURING THE YEAR.
Total. / District of Columbia.
Fidelity .... None / None
Surety .... None / None
Plate glass .... None / None
Burglary and theft .... None / None
GUSTAVUS OBER, JR., Vice President.
CHARLES V-B. MARSH, Comptroller.
Subscribed and sworn to before me this 24th day of January, 1941.
(Seal.) ANNA B. NAU, Notary Public.
My commission expires May 5, 1941.

Washington Branch Office
208-10 Albee Bldg. Phone: Natl. 1140
Fidelity and Surety Bonds, Plate Glass, Burglary Insurance.
Over 50 Years of Bonding Service.
L. C. Rosenkranz, Resident Vice President
Wm. M. Baker, Manager
Wm. H. Kroll, Assistant Manager

Scare Brings Police to Scene Of Strangling

Detectives revisited the apartment house at 1901 Sixteenth Street Northwest, where Mrs. Rose Abramowitz, 25, was assaulted and strangled, March 8, yesterday to investigate a report of a "prowler."

Mrs. David James, resident manager of the building, told police she was alone in her apartment on the first floor yesterday when she heard a noise like someone inserting a key into her door lock.

Without waiting for the person to enter, Mrs. James said, she ran to a window and screamed for police. A passerby put through an alarm.

Precinct detectives from the Thirteenth Precinct and Detective Sergt. Fred W. Rawlinson, homicide squad, investigated and searched the building but found nothing amiss.

Mrs. James said she made no effort to see who it was at her door, but added she saw no strangers enter or leave the building.

Another development in the investigation of the murder of the pretty red-haired bride of 30 days was the sending to New York City of Detective Sergt. Aubrey M. Tolson.

Inspector Bernard W. Thompson said he dispatched the homicide squad detective to Manhattan to investigate "certain information" received here during the past few days. He would not reveal the information. Tolson also stopped at Philadelphia, it was learned, to investigate another "tip."

Mrs. Abramowitz was criminally assaulted and strangled in her apartment while her husband, Barney Abramowitz, a Social Security Board attorney, was at work.

Col. McKenney Will Be Buried In Arlington

Col. Randolph E. B. McKenney, United States Army Reserve, who died Tuesday at the Veterans Administration Hospital at Coatesville, Pa., will be buried tomorrow in Arlington Cemetery.

Col. McKenney was organizer and first president of the Washington chapter of the Reserve Officers Association and active in affairs of the Augustus P. Gardiner American Legion Post here.

He served in France during the World War as a captain and was called to active duty for four years recently to serve with the general staff under G-1 (personnel). For many years he was a biologist in the Department of Agriculture.

Surviving is a sister, Miss Eva M. McKenney, of Philadelphia.

Meeting Postponed

The Hoge-Fidelis Class of the Columbia Baptist Church, Falls Church, Va., has postponed its regular meeting from tonight to next Thursday, due to the Falls Church Parent-Teacher Association's annual benefit chicken dinner, from 5:30 to 7 p. m., in the dining room of the Madison School.

Rickenbacker Tried to 'See What Was Wrong' Before Crash

Associated Press WIREPHOTO

"THUMBS UP," SAYS EDDIE RICKENBACKER—Despite a broken rib and a rebreak of his hip, Eddie Rickenbacker smiled and held up his thumb as he was interviewed yesterday for the first time since the E. A. L. plane crash near Atlanta last month

RICKENBACKER, from Page 1.

ble" from a highway.

Why the plane was wrecked, he said, "no one will ever know. We were just too low, by 1,000 to 500 feet."

Rickenbacker is suffering from a hip fracture—a rebreak of an old fracture—and from several fractured ribs. The ribs were fractured, he said, when he attempted to extricate himself from the wreck.

"I would try to free myself, and feel a couple of ribs crack," he related. "Then I'd rest a while until I got the courage again, and some more ribs would be cracked."

He spent several hours during the day in conference with E. A. L. officials preceding the interview, which lasted about 30 minutes. He said he expected to be out in 30 days, and to be able to be at the Indianapolis speedway races.

Navy's New Phone Directory Warns 'Walls Have Ears'

Copyright by New York Times

For the obvious purpose of minimizing the danger of leakage of information within the Navy Department, the department's new departmental telephone directory warns all users to observe ten specific suggestions. For instance, all long distance and outside calls must be answered from the telephone over which the call originated; the practice of having clerks or stenographers answer incoming calls is frowned upon, while calls to other Government departments or agencies must be called by name and not by number.

One of the suggestions is printed at the bottom of each page of the directory in large letters. They are as follows:

"Careless talk costs lives."

"Do you know who is listening?"

"Beware of inquisitive friends."

"Do not use telephone for secrets."

"Keep your own counsel."

"Idle words may reveal vital information."

"Walls have ears."

"Gossip is faster than radio."

"Do not repeat rumors."

"Loose words may lose ships."

Under the heading "general instructions," the department warns that all calls to Government departments including "naval activities in the vicinity of Washington, D. C." must be called by name and not by numbers.

Finally, it is suggested that persons answering a telephone call "give the name of the office and the party answering, in the order name, rather than by saying "hello."

Triangle Motif In Baronet's Murder Trial

By the Associated Press

Nairobi, Kenya, March 19.—A colonial court weighing charges of murder against a middle-aged baronet admitted in evidence today a statement that he had watched philosophically the swift development of a love affair between his bride and the rich Earl of Erroll and, even after Erroll was slain, dropped a message from his wife into the earl's grave.

The accused man, Maj. Sir Henry John Delves Broughton, smoked and lounged casually in the steaming courtroom while a police witness read into the record the story which he is purported to have told after the body of 39-year-old Erroll was found, shot through the head, in a motor car, on a moonlit road on this languorous British outpost last January 24.

It was the first hearing on the murder charges, brought by the crown after a government pathologist decided that Lord Erroll, hereditary high constable of Scotland, was slain and was not the victim of a motor accident, as first was generally believed.

A few hours before his body was found, the earl had left a dinner party attended by Maj. Broughton and his second wife, Lady Diana. The Broughtons were married only last December, and he had brought her to Kenya for their honeymoon.

The baronet's counsel objected vigorously to introduction of the statement, but in vain.

In it, Maj. Broughton was quoted as saying that he and his wife had made a pact upon their marriage, in which he promised to leave her if they ever disagreed.

Accordingly, he said, he made the best of things when he found out that his bride was in love with the widowed Erroll, whom he had known for 20 years.

This continued even though Lady Broughton saw Erroll almost every day, the statement continued, and then, when the peer was buried, Broughton was quoted as saying he carried his bride's farewell note to the grave, at her request, and dropped it sadly within.

Mary V. Rhinehart Funeral Will Be Today at Riverdale

Funeral services for Mrs. Mary Virginia Rhinehart, 68, who died Tuesday at Sibley Memorial Hospital, will be held at 2:30 p. m. today at the Chambers funeral home in Riverdale, Md.

A native of Timberville, Va., Mrs. Rhinehart had been an employe of the Southern Dairies for 25 years. She was an active member of Grace Reformed Church, Fifteenth and O Streets Northwest.

Surviving are three daughters, Mrs. Edna E. Pearson, of 4430 Wells Avenue, Brentwood, Md., with whom she lived; Mrs. Virginia Payne, of Berwyn Heights, Md., and Mrs. Estelle Cordone, of South Euclid, Ohio, and two sons, Ira S. Rhinehart, of Washington, and William H. Rhinehart, of Harrisonburg, Va.

Farm 'Strike' Suggested By Bankhead

A suggestion that American farmers go on "strike" for a year to raise the price of their products was voiced at a hearing of the Senate Agriculture Committee yesterday.

The group had under consideration the proposal of Senator Bankhead (Democrat), of Alabama, to establish "parity loans" for certain basic commodities in order to boost their market up to a "parity" level. ("Parity" is the figure at which agricultural goods would have the same purchasing power that they had in 1909-14.)

"Wouldn't you like to see the farmers strike for a year?" asked Senator Bankhead.

"I would—I would," observed Senator "Cotton Ed" Smith, of South Carolina, chairman of the Agriculture Committee. He said the Government had taken good care of industry and labor.

After the hearing, Senator Bankhead said he had no doubt that the committee would favorably report the bill when it meets again on Monday. The measure would provide loans at "full parity" for cotton, wheat and tobacco and 85 per cent of "parity" for corn.

Secretary of Agriculture Wickard would take no stand on the Bankhead bill, but he agreed that wheat and cotton prices might go to "pretty low levels" because of the war-induced loss of export trade. He said he thought acreage of both wheat and cotton should be further reduced this year.

He indicated, on the other hand, that it would be inadvisable to reduce corn acreage and that some of the present corn surplus might be shipped to Britain in the form of pork and dairy products.

The Secretary said that a survey was now under way on the agricultural needs of the nations that might be supplied under the $1,350,000,000 grant in the $7,000,000,000 aid-to-Britain appropriation bill that may be used for agricultural and industrial products. Besides corn, the Secretary intimated that some surplus tobacco, cotton and wheat might be sent to Britain.

Meanwhile a Senate appropriations subcommittee continued hearings yesterday on the billion-dollar farm bill, which contains $212,000,000 in actual grants and contractual authorizations for "parity" payments. Senator Russell (Democrat), of Georgia, is sponsor of an amendment—believed to have considerable chance of success—to raise this figure to $850,000,000, which would bring some farm prices to 75 to 82 per cent of "parity."

When Joint-Ease Starts in Joint Agony STARTS OUT

If you want to start the pain and misery out of rheumatic-arthritic joints or reduce the swelling, then you want to try Joint-Ease! It's for the pain of sore, lame joints and muscles in accessible localities — that's why it has so much success for the relief of the pain and distress of Neuritis, Sciatica and Lumbago as well as Rheumatism. Ask for Joint-Ease at any modern drug store in America. 240[illegible] Now four sizes sold. Joint-Ease, 24-0 St. Hallowell, Maine.

THE *Kingscloth* SUIT

by WALTER-MORTON

We offer this distinguished Kingscloth suit in a "limited edition" of rich and luxurious imported fabric. Its excellence of quality can be known only by men who wear it and by those who see it worn; its superb fit and expert hand-tailoring are further compliments to good taste. Light weight silk-lined. In clear-cut Glen plaids, worsteds and stripes. Priced at $100.

Men's Shop, Second Floor

Julius Garfinckel & Co.

F Street at Fourteenth

Post Classified Ads Bring Results

THE ORDER OF THE DAY IS Chesterfield

Signalman GRAY
U. S. S. BENSON
is host to
BRENDA JOYCE
Hollywood Favorite

MILDER
COOLER...BETTER-TASTING

Yes, the Fleet smokes a lot of Chesterfields...and so do millions of other smokers like yourself. You'll find that Chesterfields are MILD, the way you want a cigarette...not flat, not strong. They SMOKE COOLER . . . with a decidedly BETTER TASTE.

You can't buy a Better Cigarette

DO YOU SMOKE THE CIGARETTE THAT *Satisfies*...IT'S THE SMOKER'S CIGARETTE

Copyright 1941, Liggett & Myers Tobacco Co.

The Washington Post

Registered in U. S. Patent Office.

An Independent Newspaper
(Published every day in the year.)

Eugene Meyer, Editor and Publisher

The Associated Press is entitled exclusively to use for republication of all news dispatches credited to it or not otherwise credited in this paper and local news of spontaneous origin published herein. Rights of republication of all other matter herein are also reserved.

New York Office ..... 270 Madison Avenue
Chicago Office ..... 360 North Michigan Avenue

Subscription Rates Effective With Issue of December 31, 1939.

CARRIER DELIVERY

District of Columbia and Suburban Areas:

Daily and Sunday Editions ..... 18 Cents Per Week
Daily Editions Only ..... 10 Cents Per Week
Sunday Editions Only ..... 10 Cents Per Week

BY MAIL—PAYABLE IN ADVANCE

Maryland, Virginia, West Virginia and North Carolina

Daily and Sunday	Sunday Only	Daily Only
One year..$10.50	One year....$5.25	One year....$7.00
Six months.. 5.50	Six months.. 2.75	Six months.. 3.75
One month.. 1.00	One month.. .50	One month.. .70

Other States, Mexico and Canada

Daily and Sunday	Sunday Only	Daily Only
One year....$12.00	One year....$5.50	One year....$7.50
Six months.. 6.50	Six months.. 3.00	Six months.. 4.25
One month.. 1.10	One month.. .55	One month.. .75

Rates to Foreign Countries not listed will be furnished upon request.

Entered at the Postoffice, Washington, D. C., as second-class mail matter.

TELEPHONE NATIONAL 4200

Thursday, March 20, 1941.

Relieving The Jam

On the last day of this month the morning jam of 70,000 Federal employes reporting for work at 9 a. m. will end, with inestimable benefit to the tempers and safety of those employes and a host of other District residents. Thereafter, by order of the President, the hours of arrival for 75,000 of the 160,000 Federal workers will be spread from 7:30 to 9:15. The greatest number reaching their offices at the same time will be 30,000, at 8:15. Although the new plan will impose the hardship of early rising on a number of fringe dwellers, employe organizations generally welcome it, as they would welcome any measure of relief from peak traffic. Some condition their approval on adjustment of street car and bus service, but their question has already been answered by transit officials. The president of the Capital Transit Co., for one, says the staggered hours would make possible "very substantial improvements in the transit service," as well they may. The stagger plan is the first fruit of the comprehensive traffic survey being made by the Highway Department and the Public Roads Administration. The initial result indicates The Post was right in believing that this study, when the full report is ready, will be a good basis for coherent thought on traffic problems.

Relaxing The Blockade

The announcement on the same day of a $5,000,000 loan to Finland and of a British-American-French agreement on a formula for trial food shipments to unoccupied France is agreeable news. There can be no question about the loan to Finland. The wonder is that it has not been made earlier. It is sometimes forgotten that the Finns are just as gallant in peace as they are in war. They fought to exhaustion; found themselves faced with the gigantic task of resettling the people who fled the Russian occupation of a tenth of their soil; but had no means of restoring themselves to economic health.

For Finland is uniquely dependent upon foreign trade. About 40 per cent of its production is normally sold abroad, but the virtual insulation of continental Europe after the May 10 blitzkrieg shut off Finland's overseas markets. However, a task that to others is superhuman is merely routine to the Finns. A meager life is theirs in these harsh days, but they are exacting out of themselves a toll of sacrifice which sets the nation among the worthiest. The postwar world will have need of this Finnish character. And it is the best kind of insurance of world reconstruction that has prompted our Government to set aside $5,000,000 in enabling the Finns to tide over these thin days.

The Finnish cause has suffered a great deal from its friends. When Mr. Hoover bracketed Finland with the occupied countries as one of his "five small democracies," he rendered a disservice to the workers for Finland. Finland is *not* occupied. It has lost a tenth of its area, to be sure, but over the rest of the country a Finnish government rules and a Finnish army stands guard. Then the implication came from the same quarter that Finland needed permission to import food which it was in a position to buy out of its own American funds. The facts are that long ago the British relaxed the blockade in favor of Finland, and nobody has praised the British relaxation more than the Finns, and that Finland is unique in not having the necessary money in its American locker. Still the fixed idea remained, and it obscured the great Finnish need, which was the present loan.

The case of unoccupied France is somewhat different. Britain had already made up its mind, subject to guarantees, to let down the bars against food imports into this territory before Admiral Darlan burst out against the British. The Post has always felt that the plea of the Vichy government should be given consideration. Not that we are under any illusion about the responsibility for the state of things in unoccupied France. The onus lies at the door of the Nazis. It is absurd to acquit them for a policy of boundary-making and requisitioning which was devilishly conceived to put the British on the spot. Nor is it possible to accept any assurance that without proper guarantees any imports wouldn't pass into Nazi hands, for the Nazi hand lies heavy over the entire economy of the Vichy area. France, it is true, has the funds in America for buying foodstuffs, but the United States must now be concerned primarily with the war effort. At the same time our aid to Britain gives us a say in the war-making. This the British have recognized in the relaxation of the blockade in favor of unoccupied France, at least for a trial. It will now rest upon the American Red Cross to report upon the justification or otherwise of a step which can commend itself to the British and ourselves only provided that no advantage accrues to Nazi Germany.

The Mediation Board

In creating the National Defense Mediation Board President Roosevelt has set up an agency to end strikes that interfere with our armament program. The structure of the board and the specific functions assigned to it are less important than the fact that the Chief Executive has used his emergency powers to counteract the wave of strikes which is slowing the tempo of the national defense effort. Now that the Administration has brought its influence to bear upon the situation, a resourceful board can find ways and means of keeping men on the job while differences are fairly adjusted.

The personnel of the board has been carefully chosen. Most of the experts in this field were hoping for a board that would represent only the public interest or the Government as such. Of the 11 men appointed to this agency yesterday only three are designated as "representing the public." Four are listed as "representing employes" and four as "representing employers." This set-up might easily become a handicap to the board unless each member is willing to put the national interest above group interests. Fortunately, the high caliber of the men selected to represent both employes and employers gives reason to hope that their policies will reflect a keen appreciation of the national welfare in the present emergency.

The President was wise in not disturbing the work of the Conciliation Service of the Labor Department. Dr. John R. Steelman and his staff of mediators will attempt to settle all controversies threatening to disrupt production or transportation of war materials, as well as other labor disputes. This means also that his organization will remain intact for continued service after the emergency is over. Only when employer-employe differences cannot be settled by this agency will they go to the new mediation board. The board may then make further efforts to mediate disputes; it may urge the parties to arbitrate their differences, and aid them in such undertakings; or it may investigate the issues and make public findings and recommendations. Here, of course, is the board's chief weapon. It has no specific power to punish anyone. But it can mobilize an active public opinion against any union or employer which refuses to cooperate or to accept a reasonable compromise. Doubtless, too, it can recommend that plants be taken over as a last resort. Both employers and employes would thus lose prerogatives to which they now cling, for it is an established principle that unions cannot strike against the Government.

In an effort to follow the pattern of the Railway Labor Act, the President declares it "to be the duty of employers and employes engaged in production and transportation of materials essential to national defense to exert every possible effort to settle all their disputes without any interruption in production or transportation." He also calls for advance notice to governmental agencies of any proposed change in existing working agreements. Since the President cannot by himself legislate obligations into being, this is necessarily a statement of executive policy and an appeal for voluntary cooperation. It leaves to Congress the question as to whether the executive order should be reinforced by statute. And Congress may well be guided by the future experience of the board in the exercise of powers already granted to it.

Nicolas Titulescu

The death of Nicolas Titulescu at Cannes this week brings vividly to mind the tragic changes which have taken place in the status of Europe's smaller powers since that Rumanian statesman went into enforced retirement in the summer of 1936. That year saw German troops march into the Rhineland in violation of the Locarno agreement, Italy victorious over Ethiopia, and the beginning of the end of the League of Nations as it had existed since 1920. Titulescu's day was over. Europe was heading toward war, and there was no way of stopping it. But had Titulescu's views prevailed at the time when he was eloquently expounding them at Geneva and at meetings of the Little Entente, it is possible that the present tragedy might have been averted. For what he had fought for in season and out was a comprehensive system of collective security in which the aggressors would meet the full weight of opposition by all the peace-loving nations. Titulescu, balked in Geneva, pleaded in both Paris and London for at least "a symbolic occupation of the Rhineland." Paris was willing, but London wouldn't agree, despite the eloquent warnings of the day of reckoning which the Rumanian statesman addressed in person to groups in the House of Commons. His strong stand against Italy during the Ethiopian crisis is part of the history of Geneva. One incident in particular comes back to mind. Italian newspapermen so far forgot the proprieties that they tried to shout down the Ethiopian delegates. Titulescu rose in his place, and, in a commanding voice, called out, "Mr. President, I insist that you oust those savages." The Duce never forgave such a courageous intervention. The lesson that Titulescu tried to teach of the strength that resides only in unity is only now being learned, though at a terrific cost. Because that lesson was not learned, most of Europe, including Titulescu's own country, is now living in a state of subjection. Take Titulescu's own country. Under his guidance Rumania had enjoyed an honored place in the council of nations. Now she is just another occupied country headed by a puppet regime anxious only to do the bidding of the wirepullers in Berlin.

Sea Pressure

In his address at the Pilgrims luncheon on Tuesday Winston Churchill struck a relatively optimistic note regarding Britain's chances of winning the Battle of the Atlantic. "Our strength is growing every week," he said. He admitted at the same time that the immediate outlook for Great Britain is not rosy. The seriousness of the present state of affairs is reflected in the latest figures of shipping losses made public by the admiralty. These show that for the week ended March 9 a total of 25 British and allied ships with a combined tonnage of 98,832 tons were sent to the bottom. This is well below the total of 141,314 tons sunk the previous week. Yet the total is excessive just the same, and far above Britain's capacity to replace through her own shipbuilding efforts.

In the course of his speech Mr. Churchill said that Nazi U-boats and battle cruisers have crossed over to the American side of the Atlantic and have succeeded in sinking British ships. In this particular the experience of World War I is being duplicated. During that conflict submarine raiders operated as far west as the waters off Halifax, Nantucket and the Delaware Capes. The famous U-53, a submarine of only 720 tons, put in at Newport in 1916 and on her way back overtook and destroyed a number of British vessels. So far as range is concerned, there can be little doubt that the transatlantic crossings made by German undersea craft during the last war can be duplicated and bettered by modern U-boats.

Damage done by long-range submarines between 1916 and 1918 was slight in comparison to the total damage produced by unrestricted submarine warfare. It is likely to be only slight now. But the presence and activities of the Nazi craft on this side of the Atlantic would be primarily for moral effect; that is to say, a move to intimidate the American public by demonstrating Germany's striking power. The effect, however, might be the opposite of that intended. Already the very announcement that German U-boats may soon be operating in waters uncomfortably close to our shores is making Americans wonder whether the program of "unqualified, immediate, and all-out aid" to Britain should not soon be supplemented by the pledge of a system of American convoys or some alternative means to safeguard, if need be, the supplies destined for Britain. It is hardly likely we shall ever allow our arsenal to pile up behind our frontiers.

The presence in Atlantic waters of two German battle cruisers creates a different problem for the British. It may make it necessary for them to divert heavier ships from other duties to the tracking down of these Nazi warcraft. Undoubtedly it was to create such a diversion of British naval strength rather than for commerce-raiding purposes alone that the ships were sent to sea. But the experience of the Graf Spee suggests that the German undertaking is not without risks of further weakening their already diminished high seas fleet.

THE FOUNTAINS

These fountains came
from the green wells
pure and sweet with England's fame.
Far away the bells
tolled the eventide.
But these no longer leap;
these have died
and the waters sleep.

England, England, these quick
fountains will be red!
Bright tears will lick
the heroic dead.
But wait here, this
will run clean again;
these waters will kiss
away all thy country's pain.

Listen, England, time will
dilute these dark springs
and from the summer's hill
the swallow will take on his wings
a silver misted spray.
Wait here, O England
this wet laughter will play
soon upon your land.

J. CALDER JOSEPH.

Well, I Got Something Out Of It

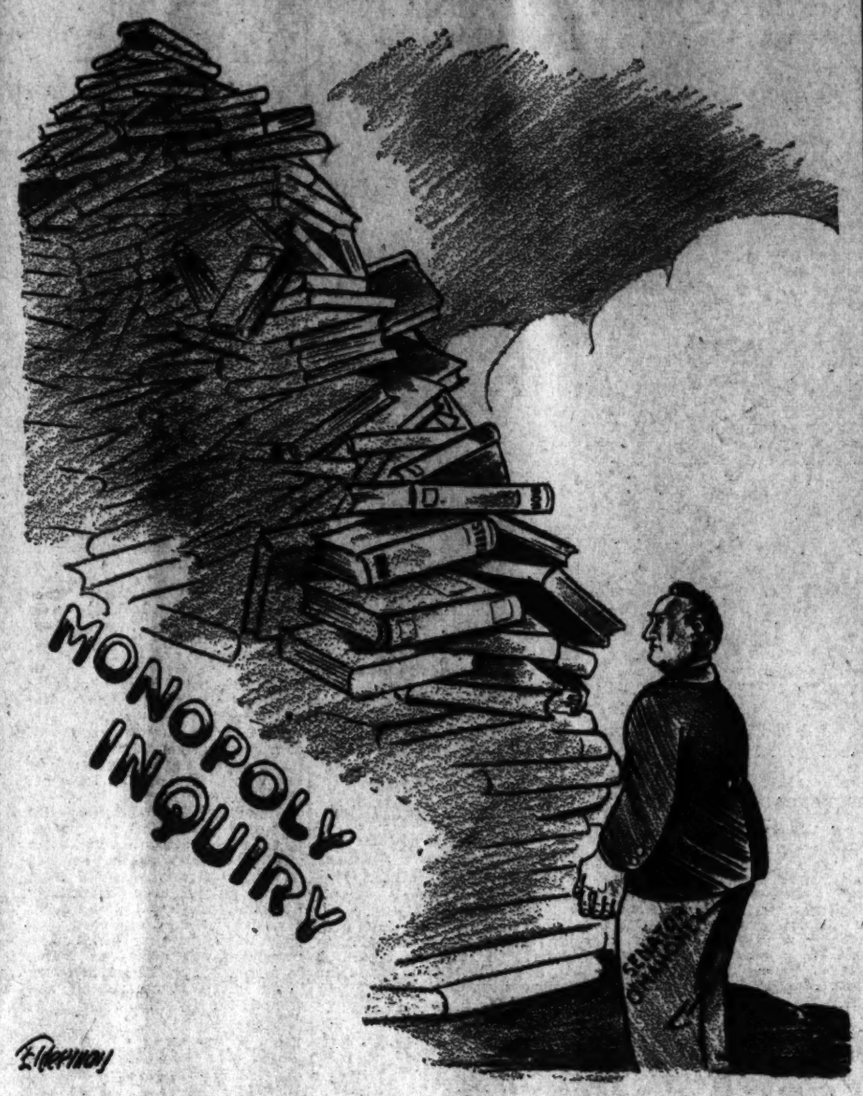

Letters To The Editor

All communications must carry the writer's name and address, though pen names are permitted at the editor's discretion. In fairness to other correspondents, letters should be held to 300 words. Letters are subject to condensation.

"Towards Freedom"

We Americans, in common with all other peoples of the earth, want peace and security; but there is a perfect jargon of voices telling us how to secure them. If anyone is inclined to be cynical, let that one recall how beautifully Roger Williams and William Penn got on with the aborigines in the East; how the early Catholic missionaries built enduring structures with Indian labor in the West; how David Livingstone was adored by the savages in darkest Africa. It has been stated that John Wesley's preaching saved England a revolution.

The brotherhood of man, of nations, is not an ideal that is impossible of fulfillment. President Wilson gave his life in an attempt to better the world through international cooperation. Clarence Streit is apparently giving his best to correct the faults of the League of Nations in a plan for world federation.

From far-away India, Jawharlal Nehru in his recently published book, "Towards Freedom," writes: "The mighty revolution that is going on in the world today points the way to world federation based on national freedom and a juster economic system. . . . We believe that the day of separate warring national states is over." A. S. H.

Washington, March 17.

A Day Of Prayer

Would it not be possible and expedient to have Sunday, March 30, 1941, proclaimed a National Day of Prayer in all the churches of all denominations of the United States?

King George has appointed this day to be one of prayer and intercession throughout the British Empire and it would seem a timely and Christian act if we added our prayers to those other millions on that day.

A common goal, and a common cry for peace when that goal is achieved! CHRISTIAN.

Washington, March 18.

A Correction From Mr. Colwell

The Post of March 13, in reporting an interview I gave, reflects a misinterpretation of my remarks. I refer to the paragraph stating that no fighting planes are planned in the United States which can compete with English or German models for fire power or protection.

This statement misinterpreted a remark carried in my address to the effect that additions of armor and armament are made at the expense of speed, cruising radius and maneuverability; and that there is some question as to mounting fewer guns of larger caliber, or more guns of smaller caliber.

This is a technical statement of fact and does not imply that American planes will be inferior to foreign planes in respect to armor or armament. On the contrary, I have repeatedly stressed the fact that our new plane and tank designs are the finest in any armed force. In my opinion, much unwarranted criticism has been made of our planes, as now being produced, when in fact we should be proud of the strides our engineers have made in recent months.

A. T. COLWELL,
Vice President, Thompson Products, Inc.

Cleveland, Ohio, March 18.

(Editor's Note—The Post regrets the error in reporting Mr. Colwell's position, and is glad to have the opportunity to correct it.)

Favor Hoover Plan

No nation has ever been guilty of such a colossal blunder as is England in blockading the Continent and the use of her navy to tell the rest of the world with whom they may trade, how much, and upon what terms. Even neutral countries, ordinarily friendly to the British Empire, are irked, and the continent itself is literally seething with anger. Only a servile America bows the head and bends the knee to the blockade, and hastens to disavow any part in Hoover's humanitarian moves toward a distress feeding of conquered peoples.

It is later than we think. Indeed, I am fearful that it is so very late that for 100 or more years to come we and our English cousins will be damned in any and all of the thousand tongues which make up the babel that is Europe and its immediate world. England and America, the two great exponents of democracy, sitting astride the world's plentitude . . . whilst an alien and hostile ideology bends its enormous energies to a feeding of hungry nations is not a pretty picture. HENRY T. SWANN.

Roanoke, Va., March 10.

How easy it is for England to forget. She now refuses to lift the blockade to let food through to help feed the French. She quite forgets that France entered the war because she was allied to help England. England also forgets that it was the French army that held the Germans back, giving the English troops a chance to escape across the Channel.

Now they are willing that the French women and children shall starve. No wonder that the French feel bitter toward the English.

A CONCORDIAN.

Takoma Park, March 15.

Feasibility Of A Semimilitary Status For U. S.

Westbrook Pegler's column, "Honor of the Service," in The Post of March 15, scores a direct hit at perhaps the greatest difficulty in our national defense efforts. The services are maintained, organized and trained mainly for national defense. They were inadequately armed and equipped for even that much, that reasonable, immediately practicable military mission.

The military code orders an isolation of the service personnel, from which isolation have come customs of the service which support the code, which reach into the social life of that personnel, keeping alive the feel and spirit of the code.

If conscription were made into a permanent institution, made part of the Constitution, and training was arranged to take place during the school years as part of the American educational system, our American youths would commonly share benefits from character building. And they would acquire a beforehand taste and feel of the military code to make them more ready and amenable to discipline on call to military service. On the whole there would be inculcated in the minds of the trainees greater, deeper and more extensive interest in the service, with the result that the service and the Nation might derive new and additional benefits.

That planning defense for the Nation is mainly a peacetime responsibility has again and again been proven. The loud, inflammatory remarks and threats by Hitler came after he had effected adequate preparation and in sight of unpreparedness all about him.

It is reasonably certain that, as commander in chief of the German forces, Hitler does not try to, cannot, deceive his own general staff. Most apparently he relies on his general staff, intrusts it with full freedom for effecting any and all necessary preparations, subjecting himself to awaiting its signal for announcement of his readiness to go forward. It seems evident that Hitler entertains counsels from just the one group of advisers, that he does not entertain counsels of one group against others, and vice versa. Apparently he has but the one common, open, hopper. Ribbentrop noticeably cooperates with the German general staff. The latter always seems to have immediately available the armed forces necessary either to complete the invasion or to undertake occupation of the nation which collapses in sight of the invaders. Except for the backing, the readiness, of the German general staff and the German forces, Ribbentrop would not, could not, accomplish anything. And Hitler at the microphone would be ridiculed out of existence.

In Germany the military code has assumed nation-wide jurisdiction not just over those in uniform but also over industries, commerce, facilities and labor. Civil government is nonexistent, at least while the military mission of Hitler is still under way. Also, it most apparently is not so necessary that the nation be fully informed on Hitler's military mission.

In the United States it still is necessary for the population to have real understanding of and to acknowledge reasons for and practicability of the Nation's military missions—particularly when the latter assume proportions which demand the entire Nation to sacrifice and surrender on a deep and extensive scale.

If the military mission is clearly stated, properly defined and bounded, is generally understood and acknowledged to be reasonable and practicable, it shouldn't be impossible to urge the Government to nod to a semimilitary control and regulation of industries, commerce, facilities and labor for success to the mission.

If there is that general understanding and acknowledgment it will be advertised by the reactions of the population, who, for cooperation will be so busy that they will resent interrupting explanations on the mission from any microphone. The injection of politics from any quarter—at any time—into such a situation could only provide the monkey wrench for interference.

If there is not that general understanding and acknowledgement it, too, will be advertised. If the impression exists that the call is mainly for political advantages to a limited few, industrialists and laborites will spar for gains equal to those they see.

A real appreciation and acknowledgment of a military mission of proportions necessitates placing the entire Nation under semimilitary regulation. So long as we haven't that sort of self-worshiping of a dictator, like Hitler or Mussolini, so long as we preserve the essentially necessary freedoms for real, free, democratic solicitation of views, for understanding, appreciation and acknowledgment of aims which demand deep sacrifices with realistic considerations on right and proper gains, we shouldn't have trouble with enrolling more under the military code—the "Honor of the Service." F. B. SIMPSON.

Cincinnati, Ohio, March 13.

The Post Impressionist

Surrealist Soiree

"Let us go," she said, "to the Quintessence Symphony." She was not a woman I knew well, but had been introduced to me as a member of the "Newer Culture." Though her nostrils seemed to be unusually sensitive, she was in no way distinguishable from ordinary women.

"And what," I asked, "is the Quintessence Symphony?"

"Come and see," she said.

We arrived. The vast enclosure in which we found ourselves resembled a theater, but there was no stage, no orchestra. The space usually allotted to these features was honeycombed with pipes—that was all. My friend, I noticed, leaned back in her seat with an air of sensuous enjoyment, her nostrils expanding and contracting. We waited. The whole house, too, waited in silence.

* * *

I found myself, at 8 o'clock (when, my friend had told me, the performance was timed to begin) sniffing. Now where had I noticed that faint, that delicate, odor before?

Pine? Of course.

A fainter yet more familiar scent was wafted to me—herrings, the sea. With my eyes closed, I could have sworn that I was walking on a familiar pine-clad hill some miles from Cape Cod.

Strange how these memories came back to one! While waiting for the entertainment to begin I dwelt on them pleasantly.

A breath of wallflowers, warm as on a summer day, tickled my nostrils. Sweetpeas—delicious! Cut grass. A vision of a farm on a hilltop, where I had once spent a summer vacation, came urgently back to me. I toyed happily with the recollection.

"When does the symphony begin?" I whispered to my friend.

"It has begun," she muttered crossly, as someone near us said "Hush."

Another smell had come. Cattle—a pigpen—my friend snorted. "They are stressing that farmyard motif too strongly. These realists always overdo it."

The smell grew stronger—much stronger. Someone (in the balcony) hissed. Someone (in the orchestra) hushed.

Then a less obvious odor was wafted in. It was some time before I identified it. New gingham. And face powder—I was on to that one at once.

"It's the heroine," my friend whispered.

Light slowly began to break in on me.

Everyone else was now inhaling delightedly. I inhaled. Harris tweed, tobacco, strong soap—very strong.

"It's the hero," my friend murmured breathlessly.

I glanced at her. With nostrils quivering like the wings of a humming bird, she was hovering over the waft. She was sensing more than I was, I felt enviously; probably learning all sorts of intimate details about the hero's past.

I sniffed again. Dried apples, mildew. Illumination came to me; the farmhouse parlor, of course. Roast beef, gravy, new gingham. Ah! The hero is staying at the farmhouse and the heroine is waiting on him. Now, I supposed, there would be some sort of love scene. How would they manage that? I soon learned.

All other odors faded, but the Harris tweed motif and the new gingham motif mingled in strong waves. I inhaled vigorously. Everyone else in the house was sniffing as greyhounds sniff. In a moment tense with excitement there was an indistinguishable blending of face-powder and pipe tobacco, lipstick and shaving soap! And then the lights went up for the intermission.

* * *

When we returned to our seats 10 minutes later I was very much worked up. I liked that heroine. Her cosmetics were more fragrant than any I had ever known. There she was again. Wet shoe leather. Ah! Out walking.

Another odor came. "Dog?" I queried.

"Hound," my friend muttered.

"Horse?" I questioned.

"Yes," she agreed.

A hunting scene, of course. My nostrils quivered. Sweetbriar, blackberries, wet hawthorn leaves (fortissimo and da capo). A fence, and a very high one, too, with a ditch on the other side of it. I felt I was catching on.

Then, iodine. "There has been an accident," my friend gasped out.

The whole audience, every nerve tense, was sniffing hard.

Gasoline—the ambulance, thank God!

"How can we tell if it's the hero or the heroine who has been injured?"

"Wait," my friend signed to me.

A comforting odor of brandy stole across to us. We encored that.

"Ah, it's not a fatal accident; he's reviving."

"It's the hero, then?"

"Yes. For the heroine there would have been sal volatile or burned feathers."

After this there was a very recognizable hospital scene, and convalescence in a wood of young larches (we all recognized it as a few miles from Woodstock). But in the last scene I was again baffled.

"Church usher," whispered my friend.

And then the lilies, orange blossom and morocco leather of a happy church wedding came across to us.

* * *

"Charming little concert," agreed my friend as we left. "I hear they are releasing some very potent stuff soon at the Smith-Whiffen reek of that new Russian composer. Clever, but hardly fit for a mixed audience."

WILLIAM DeLISLE.

Today And Tomorrow

By Walter Lippmann

Axis Response To United States

THE PROBLEM of the Axis powers is how to defeat the United States now that the decision has been taken to support the peoples who resist the aggressors. Hitler has been foreseen. We may be sure that the American action is no surprise to him and that he has a carefully considered campaign for dealing with the United States.

LIPPMANN

The general character of that plan is no insoluble mystery. For already, by what he has done and by what he has refrained from doing, much has been disclosed about the grand strategy of the measures with which he hopes to frustrate the actions of the United States.

These measures are determined by the situation. He cannot now use his military power against the United States as he can, for example, use it against Russia; thus he has been unable to intimidate the United States as he has intimidated Russia; with Great Britain in command of the sea, he cannot strike at the United States directly. Nevertheless, he must find ways of separating his enemies so that he may defeat them one at a time and before they can mobilize and exert their whole united power against him. To do this he must, on the one hand, cut the lines of supply from the Americas to Europe, and he must, on the other hand, use all available means to retard and reduce the assistance from America.

THE FIRST PART of the plan is evident enough. It has three main elements. One is to intensify the blockade of the British Isles, possibly to invade and occupy them, certainly to sink the supply ships and bombard the ports and shipyards. Second, to immobilize the larger part of the American Navy by inducing Japan to threaten, and perhaps even to launch, a great attack in the southwestern Pacific. Third, to immobilize the rest of the American Navy in the Atlantic by advertising the danger to shipping in the Atlantic, by refraining from overt acts against Americans, and by creating alarms and diversions in this hemisphere.

ACTING ON THE ancient military principle of dividing his enemies in order to conquer them, he is using the open threat of war in the Pacific to draw us away from the Atlantic and then, in spite of the violence of the Axis press, he is carefully avoiding threats of war in the Atlantic in order to keep us quiet in the Atlantic. Though the lend-lease bill and the President's speeches mean the abandonment of all pretense of neutrality, it is of the utmost significance in discerning the strategy of the Axis to observe that their response is to threaten us with war in the far Pacific and to go on treating us as neutrals in the Atlantic.

Though our main effort is directed against the European end of the Axis, the only warlike reaction comes from the Asiatic end of the Axis. It is evident, therefore, that their purpose is to push and pull the United States out of the Atlantic where the great issue will be decided, to turn us towards the Pacific where great issues, but not the main issues, are at stake. If this can be done, and the Axis can win the Battle of the Atlantic, the coalition of the free peoples will have been broken up. The free peoples will have lost Europe. They will have lost Asia. They will have lost Africa. They will have lost South America. The United States, and its nearest neighbors in Canada and Mexico, will stand alone, isolated and on the defensive.

THIS PRIMARY strategical plan to separate the arsenal of democracy from the fighting forces of democracy is supported by a secondary plan,—of which the purpose is to delay and reduce the production and delivery of supplies. Hitler may not appreciate the virtues of democracy. That he does not has been proved by the conduct of the British people. But he has a keen sense of the weaknesses of democracy.

He knows that our problem is how to attain the unity of spirit, the ardent energy and the spirit of patriotic sacrifice that are indispensable to the full and prompt mobilization of our power. He knows that no democracy has ever yet achieved these things while it was at peace, or even while it was not dangerously and directly threatened. He knows what measures he had to take inside Germany from 1933 to 1939 to arouse and compel the German people to mobilize and, knowing that such measures will not be taken here, his policy towards the United States is obvious.

IT IS TO EXPLOIT the fact that in a framework of neutrality and in a state of things which is not war, the American Nation is attempting to do what no other democracy has ever done except when it was at war. The method of exploiting this fact is to conduct German policy in such a way that every decision for every measure here has to be taken deliberately and only after prolonged debate. For thus the decisions are postponed, and what is even more effective, the continuing divisions of opinion here damp down the ardor and paralyze the energy of the Nation.

Thus, as Wendell Willkie saw so truly, while it appeared that the Republican Party would take the isolationist line, the all-out enlistment of capital and management was inevitably retarded, and the participation of industrial leaders in the defense program was weakened by hesitations and suspicions arising from partisan and factional sources. By the same token the full participation of labor in the national effort is gravely impaired by the agitation of more or less radical politicians who have been as close to labor as the Republican politicians are close to business men. While, for example, they could be allowed to threaten a filibuster in Congress; it was very hard to make it seem unpatriotic for working men to strike in a factory.

IF THE NATION is in danger and men must be drafted into the Army and be induced to work hard and steadily in industry, then public men must conduct themselves as men who realize that the Nation is in danger. There is no need for them to renounce the virtues of democracy, which arise from debate, but there is a need to overcome the vices of democracy which arise from partisanship, confusion, vacillation, and delay. The virtues, as we see in England, are good under the worst conditions; the vices, which develop from easy living in security, are a deadly danger in time of war.

It is the intention of the Axis to encourage these vices by maintaining a condition in which the country is not sure whether it is at peace or at war. They have, we may hope, misjudged our character, as they have misjudged the British character. But, at least, they believe that we cannot go all out for Britain without going to war and that, entangling ourselves in the debate as to whether we are at war, we shall, therefore, not go all out.

BEHIND THE strategical plan to divide the democracies there is, then, this plan to divide us politically and otherwise. Back of this there is a third plan which is—by taking advantage of our legal neutrality and of our peace-time laws and of our uncertainty as to how much we are engaged—to unloose subversive conspiracies and sabotage. They believe that strong and adequate measures will not be taken if intellectually and emotionally the country remains in a twilight zone between war and peace. The anger of the patriot at the obstruction will in many a man be paralyzed by his scruples as a liberal. And the whole machinery of the law will, they confidently believe, be impeded by the contradictions between effective Government emergency measures to meet a great national danger and the ancient safeguards of peace to protect persons from the Government.

THUS THEIR GRAND object is to immobilize the United States abroad and at home, believing that no democracy can arouse itself to adequate action until it is directly and immediately threatened. It is for us to show that they are mistaken and that this, the oldest and most powerful democracy on earth, is able not only to face an attack when it comes but to forestall an attack before it can be launched. This is the difficult and unusual goal we have set ourselves. This is the policy to which the United States is committed. We dare not doubt that, if we have lucidity and courage, the United States will not be defeated.

Feeding Europe

By Mark Sullivan

A Complex Problem

IF YOU JUST say "Food for Europe," the subject is complex—much too complex for understanding by any average person who must give his time to his own day's work. The problem is different for each country. The governmental status of the countries differs. One the most needy, Spain, is a neutral. France is divided between that part which is occupied by Germany, and the part that is governed from Vichy. While Belgium, Holland and Norway are all occupied countries, the food problem in each differs. While Finland is independent, it needs food, and is prevented by war conditions from getting it. Poland is a separate problem. There are others.

The differing situations of the countries raises different questions of military policy. Would Germany benefit, in a military way, if food were to be sent to occupied Belgium? If Belgium received food from America, would that benefit Germany by relieving her from the obligation to feed Belgium herself? If food were sent to neutral Spain, might some of that food later reach Germany?

Not only does the governmental status of the countries differ. Further, he facts about food supply in each are different, and much disputed. To understand the whole of the problem it would be necessary to study reports from experts (who likewise differ from each other) about calories, the distinction between fats and cereals, normal domestic supply and normal imports; the quantity, and kind, of food that has been taken out of each country by Germany.

THE PROBLEM is complex. Yet America must come to decision about it. It is Britain's problem in the sense of policy—in the sense that Britain, by her blockade, has power to permit, or not permit, food to pass into the various countries. But in this matter of policy, the United States has a share, since we are now so closely associated with Britain. There can hardly be much doubt that if we suggested that the food be sent, Britain would be likely to agree. Further, the problem is ours in the sense that we would be the source of most of the food sent to any of the countries.

For understanding the problem, take the simplest form in which it has been brought forward. Former President Hoover has formulated an experimental plan, to be tried in one country, Belgium. Mr. Hoover's proposal for Belgium is:

That enough food be sent to Belgium for 3,000,000 persons—1,000,000 adults and 2,000,000 children.

That this food be given out through soup kitchens, to which the people come in person to get their food. This meets the question of the Germans getting any of the food.

That Germany agree not to requisition any native food out of Belgium. This is to meet the objection that Germany, even if it did not take any of the American food directly, might take out of Belgium an amount equivalent to that which America sends in.

That the food be paid for by the Belgian government. The government of that country, like the governments of most of the occupied countries, including the governments which are in exile in England or elsewhere, has cash in neutral countries with which to pay for food.

That the whole operation be supervised in detail by some neutral body, which presumably would include some Americans—an organization similar to the Commission for Belgian Relief during the Great War.

That the quantity of American food on hand in Belgium at any one time be limited to a two weeks' supply. A two weeks' supply for 3,000,000 Belgians would be about a half day's supply for Germany. Thus the quantity of food Germany could get by not living up to her agreement would be infinitesimal.

That the experiment be dropped at once if Germany fails to live up to any agreement made in connection with it.

That both Britain and Germany undertake not to interfere with ships carrying the food to Belgium.

MR. HOOVER'S suggestion is that the experiment, in this form, be tried in Belgium. If it works, the method might be adapted to other occupied countries, such as Holland and Norway. For yet other countries, other adaptations of the method could be used.

Mr. Hoover's proposal was officially rejected by the British on March 9. The British said, in effect, that blockade against food is an inseparable part of the general blockade against anything that would contribute to the broad economic structure of Germany and the countries she controls. The British say they are "determined not to permit the blockade to be weakened or undermined by the admission of supplies from overseas into any territory under enemy control."

This rejection by the British constitutes the present phase of the plan. But the whole problem of food for Europe is receiving continued and increased attention at Washington.

Story Of A Strike

By Merlo J. Pusey

Defense Vs. Labor Monopolies

ENTHUSIASM RAN HIGH last week when officials dedicated a new powder plant at Radford, Va. If there is any one item more essential than others in time of war or peril to our national security, it is powder. Almost every weapon that is built will need powder in some form to make it effective. So apprehensive Americans were delighted to learn that a plant capable of producing 300,000 pounds of smokeless powder a day has been rushed to completion in an effort to overcome a critical shortage of this commodity.

PUSEY

Most of the optimism evident at the dedication ceremonies at Radford, however, came from those who do not know the whole story of this defense project. The plant itself has been completed with remarkable dispatch. But only one of its five units is ready to make powder. The other four units must remain idle because of a strike in Milwaukee. The special turbo-generators to be installed for the manufacture of powder are still awaiting construction in the Allis-Chalmers plant where work has been at a standstill for three months. Presumably our elaborate preparations to turn out ammunition will also be blocked by the lack of powder-making machinery for two other plants now under construction.

NO ONE SHOULD SUPPOSE, of course, that this monkey wrench in our machinery of defense is unique. It is duplicated in a particularly flagrant manner at Dayton, Ohio. Many months ago the War Department discovered that its fighting airplanes had insufficient speed and power to compete in war of the 1940-41 variety. So it began to step up the horsepower of airplane motors. Then it faced the necessity of testing wings, control equipment and airplane bodies to determine what changes are needed to secure efficient performance at the higher speeds required. To facilitate these and other tests it ordered the construction of a wind tunnel, torque stand, aircraft radio laboratory and dynamometer building at Wright Field in Dayton.

Work on all these projects came to a sudden halt on March 4. Approximately 200 members of A. F. of L. building trades unions walked out because a company installing electrical equipment employs five members of the C. I. O. In effect, the strikers assumed that it is more important to deny a few rivals their right to work than it is to produce equipment for the defense of the entire Nation. That is an assumption which can't possibly be allowed to stand.

Strikes of this type have only one real purpose—to deny free American citizens the right to work unless they join a particular union. Two factors make that aim particularly indefensible at present, whether it is asserted by A. F. of L. or C. I. O. groups. (1) With organized labor divided, it implies an endless struggle between two factions while our defense is imperiled. (2) Simple justice cries out against granting any private organization a labor monopoly on what is essentially public work.

THE ADMINISTRATION shares the blame for strikes of this character because of its milk-and-water policy of dealing with them. Here again the Allis-Chalmers dispute is perhaps the best illustration that can be cited. From the beginning it was evident that stoppage of work on steam turbines, transformers, verticle lift units, breech housings, gas turbines and other items of equipment under construction at Milwaukee would seriously delay the completion of destroyers for the Navy as well as powder-making machinery for the Army. Now three months of delays have been piled up. Navy officials are close to the hair-tearing stage. Still no clear-cut policy of opposition to labor monopolies in defense plants has developed in Washington.

The question of a labor monopoly is the only issue remaining to be settled in the Allis-Chalmers strike. As long ago as February 15 representatives of the company and unions agreed upon a compromise calling for the appointment of an impartial referee to decide disputes involving shop discipline. On appeal to the referee he would determine, under certain specified conditions, what discipline should be imposed upon both union and non-union men. Non-union employes could be penalized for interference with shop discipline. But it is specifically provided that "the fact that the employe is not a member of the union shall not in itself be deemed to constitute interference with shop discipline."

BY WAY of interpreting this agreement Sidney Hillman, co-director of the OPM, handed the following statement to representatives of the company and the union.

I have recommended on behalf of the OPM that the clause (the tentative agreement) be accepted by the company and the union with the understanding that it is not to be considered or used as a device to promote a closed or all-union shop or to make a man's job dependent on union membership.

The statement seems to be a fair interpretation of the tentative agreement. Certainly it reflects a wise governmental policy in handling situations of this sort. To sanction use of the strike to establish a labor monopoly in a plant working on enormous defense orders would be an extremely dangerous precedent. Any walkout that delays the production of weapons to insure our national security is serious enough. Strikes for the sole purpose of giving a union power to say who shall and who shall not be employed in a defense plant can not long be tolerated.

For more than a month the Allis-Chalmers management and the C. I. O. have wrangled over Mr. Hillman's interpretation of the tentative agreement. The union accepts the agreement without the Hillman statement and the company accepts it with the interpretation. A firm stand on the reasonable interpretation outlined by Mr. Hillman would doubtless have brought about a settlement long ago. But the OPM has wobbled. Since the union rejects the Hillman statement, the OPM has apparently dropped it. So the basis for an agreement has disintegrated.

THE TRUTH OF THE matter is, of course, that labor disputes tend to tear the OPM apart. That organization is set up on the basis of employer and worker representation. Consequently the labor group is inclined to take up the cause of unions and industrialists the cause of employers. In this dispute the antagonists have undoubtedly been egged on by subordinates in the OPM who are supposed to be devoting their full energies to the speeding up of defense production.

Out of this controversy, then, arises two principles that might well serve to guide future policy. First, while upholding workers' rights to bargain collectively, the Government should throw the full weight of its influence against strikes in defense plants for the purpose of establishing a labor monopoly. In this emergency the Nation will unquestionably require the services of every man skilled in crafts contributing to defense. It may need all the available unskilled labor. Certainly no man should be forced to join a union against his wishes or to leave the union of his choice in order to serve his country at the work bench.

Secondly, if this problem is to be worked out effectively, the task will probably have to be assigned to a Government agency which is not bedeviled by internal divisions over labor policy. The OPM is not properly organized for such an assignment and it has no time for the settlement of strikes. Somewhat tardily, the President has now recognized this fact. The National Defense Mediation Board was created yesterday to take over the job of settling labor disputes that cannot be readily adjusted by the Conciliation Service. But this board, too, is composed of employer and labor representatives, with only three members designated to represent the public.

Nicholas Titulescu

Excerpts From Speeches

The following excerpts are from different speeches made throughout his long career by Nicholas Titulescu, former Foreign Minist - of Rumania, who died Monday at Cannes:

At a dinner in honor of Paul-Boncour, at Bucharest, June 10, 1935.

Modern life has need of great unities, both from the economic as well as from the security point of view, I agree. But one still must know how to attain this essential end. To remake that which one has undone, under the pretext of justice, is not only a useless effort but it also means recreating a state of affairs of which the World War was the most certain fruit.

There remains one single method: the association of states on a basis of great interests of general character.

Without letting our imagination run away with us, one can anticipate that if the development of events is normal, the day is close when Europe will be made perfect by a series of regional pacts complementing each other and constituting the barbed wire fence of peace.

In an interview with Jules Sauerwein, of the Paris-Soir, November, 1936.

Romania, whose vital interest is to be on the best of terms at the same time with Germany and with Soviet Russia and who views with anxiety the present tenseness between those two powers, cannot, however, align herself against a front formed by France, Russia and England, the last one supported by the American credit. This would be contrary to political wisdom; more than that, it would be suicide.

In times of peace I make no discrimination whatsoever between nations; a common front of all nations in times of peace, a more restricted front of nations with common interests in war time. This is my formula.

Europe must get used to considering the political organization produced by the World War as a reality, continually growing, which does not ask from anybody the right to live and which assuredly will never allow itself to be smothered.

I agree that in these modern times there is need of great entities, from an economic viewpoint as well as from the viewpoint of security. But we must know how to reach this essential goal. To remake what has been undone, under the pretense of justice, is not only a vain effort but it would mean the recreation of the status of which the World War was its most certain result. There remains only one method: the association of states on the basis of their main interests possessing a general character.

Without allowing ourselves to be carried away by our imagination, one may anticipate that if the unfolding of events is normal, the day is near when Europe will be covered by a series of regional pacts fitting into each other and constituting the first-line defense of peace.

At the League of Nations session of December 10, 1936.

The frontiers are the expression of snug sovereignty which is the origin of the wars from which we have just emerged. It isn't by displacing them that one serves peace: It is by revaluing them gradually by a daily practice that we will arrive at the only solution of territorial problems: The complete spiritualization of barriers between peoples.

But for this, one must create a state of confidence which will permit them to abandon themselves to each other.

At the Constituting Conference of the Press of the Balkan Entente, held at Bucharest, June 11, 1936.

We know that for maintaining peace, there is no surer means than preparing for war and stating, in due time, that, if necessary, we shall not be afraid to make war.

Gentlemen, we know that all nations have vowed an equal love for peace and we hear homage rendered to the pacifist spirit of all states, with distinction.

But on looking at today's map of Europe and on examining the problem of the equilibrium of forces called upon to appease each other, I cannot fail to state that if ever war breaks out, it will be because some shall have gained the impression that in certain directions, or under certain conditions, this could happen without risk nor consequence.

Capital Parade

By Joseph Alsop and Robert Kintner

Items In The Balkan Picture

THE APPARENT meaning of the news from Athens and Belgrade is that the British have determined to open a Balkan front. The risk is terrible, but the prize to be won is very great. For if the British can maintain themselves in Greece, they will always have a foothold in Europe from which to launch an offensive when the time comes.

Because of the desperate need for secrecy and the danger of leaks, the British confided their plans in advance only to the President and one or two other high American officials. Although, as indicated in this space, events seemed to suggest a Balkan front would be opened, our naval and military authorities were almost unanimous in thinking the risk too great until they received notice the risk had been accepted. Now that the gamble has been made, opinion is more divided as to its wisdom. And as the Balkan situation may now assume immense importance, it seems worthwhile to summarize the best available information about it.

The first thing to grasp is the geography. The Balkan Peninsula is extremely mountainous, undeveloped territory, with few railroads, poor roads and almost no facilities to support an army on the march. The upper two-thirds of the peninsula are divided between big Yugoslavia on the west, Bulgaria in the middle, and European Turkey on the east. At the bottom of the peninsula, with frontiers on all three nations as well as on Albania, which is sandwiched on the Adriatic coast, lies Greece. The object of the German threat to Bulgaria was first to drive down into Greece and save the Italians from their unhappy fate, and second to achieve dominance of the whole peninsula, from which they could then attack the British in the Mediterranean and Near East.

UNFORTUNATELY for the Germans, the Balkan mountain ranges run east and west, and are cut across in the north-south direction leading to Greece only by the valleys of three rivers, the Vardar, the Struma and the Maritsa. Both the Vardar and the Maritsa valleys are fairly promising invasion routes, but the Vardar runs chiefly through Yugoslav territory, while the Maritsa is the boundary of European Turkey. The Struma valley is devoid of transport facilities except for a narrow gauge railway and a road like a goat-track, and being a narrow defile, makes troops moving through it an easy target for bombing. The defense of Greece was impossible if either the Vardar or Maritsa valleys were open to the Germans, but offered a chance of success if the Germans' only road lay along the Struma.

Not so many days ago, as the Germans were about to carry out their threat to occupy Bulgaria, the Turkish-Bulgarian nonagression pact seemed to end the last hope in the Balkans. The Turks hastily explained that the paper they had signed had been drafted at Ankara and presented to the Bulgarians months before, after the Bulgarian premier Bogdan Philoff had announced opposition to any violation of his country's neutrality or independence. But the Turks' action was timed to be a blow in the solar plexus to the Yugoslav and Greek leaders contemplating resistance. The Turks were the most determined of the neutral Balkan nations. They appeared to accept German dominance of the Balkans. The pressure campaign had started already in Belgrade, and it seemed certain that before long the Yugoslavs would adhere to the Axis, demobilize their army, and give Hitler's divisions transit down the Vardar to embattled Greece.

Shortly thereafter, while German occupation of Bulgaria was in progress, Anthony Eden and the British general, Sir John Dill, hurried to Ankara. In London, where Winston Churchill still believes his Gallipoli adventure only failed because launched too late, a grave decision had evidently already been taken. The best information is that Eden and Dill told the Turks, and the Yugoslav minister at Ankara, that the British were prepared to make a heavy military investment in Greece if Turkey and Yugoslavia would stand firm. The Turks were always ready to stand firm in any case, and welcomed the news. Their tone changed sharply, to one of belligerence against the Germans, and meanwhile the Russians, who had lost prestige in the Balkans by the German occupation of Bulgaria, chimed in with rather meaningless encouragement.

FROM ANKARA, Eden and Dill went to Athens, where they were joined in their conferences with Greek leaders by the British Minister to Belgrade. The Yugoslavs, in the interval, had also altered their course, and begun to delay their answer to the German demands. Thus, while the situation simmered angrily, English forces were moved into Greece. And now, although reports of Yugoslavia's and Turkey's fighting the Germans in Bulgaria are doubted here, it is generally thought that neither will give in to Hitler. The Turks have vastly reinforced their frontiers. The Yugoslavs have mobilized, and while probably ready to sign a meaningless treaty of friendship with Berlin, are almost certain not to open the Vardar valley to German troops.

It is the belief here that the forces have been sent into Greece without too seriously weakening Wavell's army in Africa. The training programs in Australia and New Zealand have already come to maturity, and divisions from these two dominions and from India are understood to have been brought into the Mediterranean by the same huge converted-liner transports which carried the reinforcements to Singapore. Australian and Canadian troops in the British Isles were hankering for action, and these too are supposed to have been sent to the Mediterranean. With these additional men, and with good luck, it is possible that the British can support both the African and Greek campaigns. Altogether, as the German air bases in Sicily have just been located and 90 Stukas destroyed on the ground, Hitler's Mediterranean program is not going by schedule. There is dreadful danger in the Mediterranean, but there are also grounds for hope.

New Faces In Congress

By Sotto

REP. JOSEPH P. O'HARA

Republican, Second District, of Glencoe, Minn.; born in Tipton, Iowa, January 23, 1895; public schools and the Spirit Lake (Iowa) High School; attended Inns of Court, London, Eng., and Notre Dame University, where he was graduated in 1920 with an LL. B. degree; married and has three children

Off The Record

By Ed Reed

"Stop kidding me, Mr. Winterbottom—I haven't got half the 'come hither' look that you're getting now!"

Week-End Special
GINGER ICE CREAM
qt. 60c
Martha Washington Ice Cream-Candies
507 13th St. N.W., NAt. 9331
6230 Georgia Ave., GE. 2624
3507 Conn. Ave., WO. 2362

The News Jelleff's
Spring Footwear
Every wanted type at Savings!
$11.75 Genuine Alligator, ties, pumps, $9.95.
$6.95 Genuine Snakeskin, Cordes, $5.95.
$4.95 Patent, Calf, and Cotton Gabardine Pumps, $3.95.
Jelleff's Shoe Salon—4th Floor.
43rd Anniversary

Red!
Lagarto Lizard
by
Andrew Geller
Startlingly beautiful . . . dashingly dramatic . . . yes, one must look far for adjectives appropriate for Andrew Geller's latest creation . . . rare Lagarto Lizard, dyed to a lively red hue to make a glorious highlight for your spring ensembles..... 14.95
HAHN
Exclusively 1207 F Street

COVERT SUITS
for Spring
The perfect suit for this season of the year. The coat can be used as a sports jacket with contrasting trousers and the trousers can be worn as slacks with other jackets. It is a hard woven fabric that retains its shape and holds its press. Made by one of our fine makers. In drape or conservative models $40
COVERT CLOTH TOPCOATS . . . $45
LEWIS & THOS. SALTZ INC.
1409 G STREET N.W.
DISTRICT 3822
NOT CONNECTED WITH SALTZ BROS. INC.

Pictures Record British Raid on German-Held Lofoten Islands

Associated Press WIREPHOTOS From Paramount News.

Set Fire to Fish Oil Factories

In a daring foray before dawn March 4, British troops raided the German-held Islands of Lofoten off the coast of Norway (see map at right). Soldiers of the raiding party (left), put ashore in barges by units of the Royal Navy, watch the smoke of burning oil stores which they fired. Flames and smoke rise from oil tanks (top, left) blown up by the raiders. A barge load of British soldiers (top, right) returns to a ship while dense clouds of smoke rise from burning fish oil factories

Ballerinas . . .

Post Staff Photo

Members and guests attending the Kentucky State Society dance last night in the Willard Hotel saw these girls perform interpretive dances to Stephen Foster's music. Left to right—Ruth Holyfield, Madeline Pierce, Martha Brandon, Clare Trowbridge and Ellen Goepper

Zoo's Who . . . No. 27

By Gerald G. Gross
Post Staff Writer

Post Staff Photo—Goodwin.

Who's that lolling in his den?
Bob the tomcat? Guess again

Mom the tobcat? Not that form!
Tob the mobcat? Getting warm!

Tom the bobcat? Sure enough!
Struttin' his bewhiskered stuff.

Should he disappear, methinks
He would be the missing lynx.

Post Staff Photo

For Britain's Benefit—The Secretary of Agriculture gave his official blessing to the benefit matinee for "Bundles for Britain," to be given by the wives' club of the Department of Agriculture when he was shown letters from Mrs. Franklin D. Roosevelt, Mrs. Henry A. Wallace, Lord and Lady Halifax and Mrs. Claude R. Wickard, who are sponsoring the plan. Shown with Secretary Wickard are (left to right, standing) Mrs. M. L. Wilson, Mrs. Paul Appleby and Mrs. C. F. Clayton. Mrs. H. H. Bennet is seated (left). The show will be staged at the departmental auditorium Tuesday, March 25. Admission is free. A collection will be taken through the audience

Associated Press WIREPHOTO

TAKE THE SECOND STEP TO MATRIMONY—Illona Massey and Alan Curtis, film players, applied for a marriage license yesterday in Los Angeles. They said the ceremony probably would be next Monday or Tuesday

Odd Jobs

Mrs. Russell Roller Sculptures Food

Mrs. Russell Roller, 7135 Chestnut Street Northwest, has the rare job of making wax models of full-course dinners.

Holding a virtual monopoly on food sculpturing in this country, she makes appetizing models of special diets for State health departments, and hospitals in all parts of the country. For variety, she occasionally does a well-browned fried chicken for a State fair.

A Government worker for 20 years, she began her modeling career in the late 20's when she was with the Agriculture Department and volunteered to make food models for exhibit at farm gatherings and fairs. In 1937 she resigned to devote her full time to modeling special diets.

Specializing in models of exact-weight portions in diets for diabetic patients, she has had orders on hand from hospitals continuously for 10 years. She now has seven orders on hand, from health bureaus, averaging some 30 models each.

In sculpturing the menus, Mrs. Roller first cooks the weighed and measured portions and then either makes a plaster cast of the food or models it by hand in beeswax. Each model is tinted with life-like colors, so that visitors are inclined to bite first and find the food is wax later.

As a lucrative sideline, Mrs. Roller makes water color sketches of fruits and flowers which their growers hope to patent. She had been doing patent sketches since 1930, when the Plant Patent Act went into effect.

Her first assignment in this field was a carnation, first of its kind and the third plant of any kind to be awarded a United States patent.

As a hobby, Mrs. Roller sometimes carves animals in miniature. Her studio is decorated with dozens of models ranging from inch-high rabbits to 3-foot eagles, with numerous deer snooping in the corners.

She has two grown children, both now away from home. Her daughter Jane is also an artist and has just completed revising a set of illustrations for a book now in its second edition. She works with a publishing firm in Philadelphia.

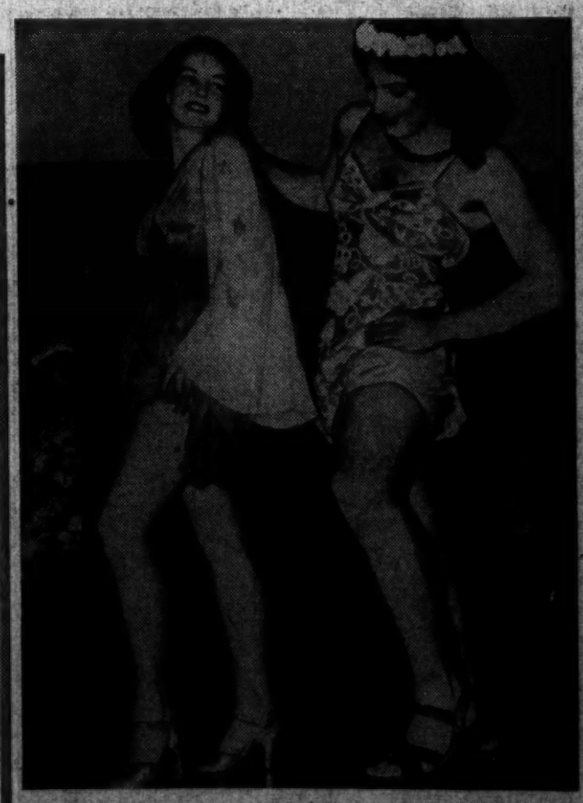

GETTING A FEW POINTERS—Audrey Young (she's on the left, in case you didn't know), Los Angeles professional dancer, teaches Larry Bangser a few steps for the pony ballet in the forthcoming Columbia University show, "Hit the Road." Miss Young was one of several girls who instructed the all-male chorus at a dress rehearsal in New York yesterday

Avoid Drastic Diet Changes In Reducing

By Ida Jean Kain

THE GIRL sitting beside me at a railway lunch counter ordered fruit juice and black coffee for her noon meal. And, while it was none of my business, I couldn't help asking, "Aren't you on a diet?"

"Yes," she said with obvious pride. "I've been on it for three months."

"Nothing but fruit juice and black coffee for three months?" I asked with an incredulity she interpreted as admiration.

"That's all. It was hard at first, but now everything tastes like sawdust and it's easy. I've lost sixty-one pounds."

There came into my mind the story of another girl who had gone on just such a diet and I told my new acquaintance about her. She amazed everyone with both her fortitude in sticking to starvation rations and the rapidity with which she took off the pounds. But when she wanted to check her weight loss, she couldn't. Finally she looked like a bag of bones and was so sensitive about her emaciated appearance that she didn't go out of the house for several years. She never recovered either her looks or her health.

She Sees the Light

Before I parted with my lunch counter friend, she had been sufficiently impressed with my sincerity to promise that she would start eating sensibly again before it was too late and she purchased a vitamin concentrate to help overcome the avitaminosis (when food tastes like sawdust it's a danger signal) induced by her starvation fare.

It would give me chronic insomnia to think that many women are that reckless with their health. But every once in a while someone wants to know whether she can lose weight—it seems never to occur to anyone that she could also lose her health and looks—by going on some extreme diet for a certain length of time.

Drastic Change

There are frequent demands for a three-day fruit juice diet. Three days without food probably wouldn't permanently harm anyone's health. The liquid diet is just about as drastic a change as that from the usual three meals a day. Suppose you go on it and lose three pounds—you're so glad to get back to real food you gain more than you lose.

Since your slimming is only as permanent as your slim food habits, it's a much better plan to take a little time and reduce on menus that are scientifically planned to improve your health in spite of a calorie cut that compels you to lose at a steady, though not sensational rate. The basic foods in these menus are the ones you need every day.

SCIENTIFIC SLIMMING MENU

BREAKFAST	Calories
Orange juice, ½ glass	55
Toast, 2 slices, thin	100
Butter, 1 pat, ¼ inch thick	50
Coffee, clear	0
	205
LUNCH	
Oyster Stew	200
6 oysters	
1 glass whole milk	
1 tsp. butter	
Head lettuce with Reducer's French Dressing	25
Crackers, 2	40
	265
DINNER	
Cubed steak, broiled	200
Spinach, ½ cup	30
Stewed tomatoes, ½ cup	35
Pear and cottage cheese salad made with Fruit Dressing	120
Hot roll	100
Butter, 1 pat, ¼ inch thick	50
	535
Total	1125

Over the Coffee Cup with The Wilkins

The time required to see and react to a danger signal is one-fifth of a second. If the danger is young and good-looking, however, we believe the time can be shortened.

—Topeka Journal.

The danger signals at the breakfast table are shortened tempers, or half-empty cups. Wilkins Coffee gives the green light to Quality Street at Contentment Avenue.

Wilkins COFFEE

Wilkins is better coffee

Spring Coats Take on Military Airs

Better start thinking right now about your new spring coat. From a recent survey, reported in Women's Wear Daily, 89 per cent of women planning to purchase spring wraps, intend to buy coats. If you are one of them, you will want one of the popular reefer type coats shown here. Below is a "Munro" nubby tweed, available in navy, beige and gray. It has quite a military air with its strategically placed pockets and buttons. Note how it adapts to dress collars

The coat (above) after it is slipped on, becomes an unbelted reefer model of smooth-faced wool with patriotic buttons. It is worn over a beige wool jersey dress with a draped V-neck and gathered skirt joined to a banded yolk waist

Plans to Build Low-Cost Home

A HOME all their own—it seems like a dream come true! But in this era of attractive low-cost houses, it's a dream that's coming true for lots of families.

Small homes are planned to give more comfort and beauty for the money than ever before. And, with the help of a Federal Housing Administration loan, owning your own home may be easier than you think.

Very likely the monthly payments on an FHA loan will be no more than you are paying for rent, and after the 15 to 25 year repayment period the home is yours. How much can you afford to spend? About twice your annual income for house and lot together. But many attractive houses and lots cost less than $5,000, or as little as $2,500.

The most economical home to build has a floor plan based on a square or a rectangle. But the ingenious architects have rung many a change on this simple plan, depending on the number of bedrooms you need, or whether you require a separate dining room or wish to expand later.

Send 15 cents in coins for our booklet, "Low-Cost Homes—Planning, Financing, Building," to the New York office of The Washington Post Home Institute, 109 West Nineteenth Street, New York, N. Y. Write plainly your name, address and the name of booklet.

Potholders Quickly Crocheted With Four Strands of String

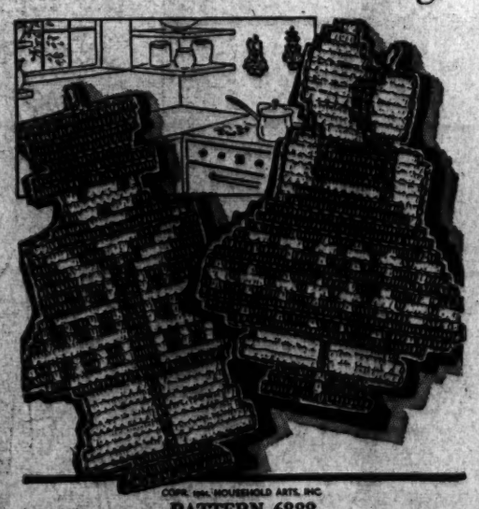

COPR. 1941, HOUSEHOLD ARTS, INC.

PATTERN 6888

by Alice Brooks

MR. AND MRS. go into the kitchen now, to help you out. They're crocheted in four strands of string in white and a color. Won't they make just the gift for that bride-to-be! Pattern 6888 contains instructions and charts for making potholders; illustrations of them and stitches; materials needed.

To obtain this pattern sent ten cents in coin to the NEW YORK OFFICE OF THE WASHINGTON POST, Household Arts Department, 259 West Fourteenth Street, New York, N. Y. Be sure to write plainly your name, address and pattern number.

Luncheon
TEA - COCKTAILS
Dinner $1.00 to $1.50
Open Daily and Sunday from noon to eight-thirty
The Parrot
CONNECTICUT AVE. AT 20th AND R

Face Mask Keeps Skin Fresh and Youthful Looking

March—a transitional month—with its alternately cold and balmy days brings out all the tired, fine, fatigue lines in your face. For the skin hasn't adjusted itself yet to the changed weather.

To keep the skin fresh and youthful looking it is often necessary to give the face extra stimulation. This can be accomplished in a jiffy with a good mask. There is a really good one on special sale for less than half price, the sale to continue through March 29. This pinkish colored mask has the fragrance of ripe strawberries and the consistency of luscious strawberry marshmallow icing. And unlike most masks, it does not harden on the skin, but retains its creamy smoothness. Neither does it dry, draw or overstimulate the skin.

If your face is unusually dry, leave the mask on 20 minutes, remove and apply a facial oil—a thin silky oil, distilled from herbs and flowers and scented with attar of roses. Or if your skin is oily, simply remove the mask with first tepid, then cold water and proceed with your make-up.

Mary Haworth's Mail

Should Girl, 28, Leave Husband, 51, on Learning That He Is Older Than She Had Thought, And In Poor Health, Making Relationship Unsatisfactory?

DEAR MARY HAWORTH: Approximately three years ago, I married a man 22 years my senior. I did not know his actual age at the time, as he looked much younger and had a boyish sort of manner. I am 28 and he is nearly 51. I had a good position at the time we married (still have, for that matter), and he did not. I was tired of "running around" and wanted to "settle down," and he seemed a nice, kind person, reminding me of my own father, of whom I have always been very fond.

I did not stop to think of the consequences of such a marriage. He lost different jobs and I took care of things until he "got on his feet again," etc. This went on for some time, and economic problems can overshadow all others. However, about a year ago he secured a position as good as my own—and with our money worries solved, we began to take more notice of our personal relationship.

This is a very delicate problem and I don't quite know how to phrase it. It amounts to just this: He is practically impotent, whereas I am full of love, affection and life in general. His physical condition is very poor. I realize, too, that his condition may get worse instead of better, as time goes on—and I just don't know what to do. He says he loves me and I think I love him—but it is my contention that love, in marriage, cannot be sustained without a complete relationship. I may be wrong about this. I am willing to accept a wiser person's opinion.

Also, I feel it would not be "cricket" to leave a man for an affliction he cannot help. But he says it would be "best for me" to leave him; that he is "no good" for me, etc. And he does not need my financial help any longer. But he is good to me in small ways and I have always been a sort of "home girl"—by which I mean I have always had (and wanted) someone to greet me when I come home. And he represents just that to me. Sometimes I go bowling with the girls from the office, and when I come home, he is always there—like a guardian angel, or something. I have told him if there is any "leaving" to be done, he must do it. I just can't.

He says he is afraid of "what might happen" to me if he left me. He says I "need" someone to "look after" me. Now, this looks to me as if he were staying out of sheer pity, and I do not want his pity. I only want love. Anyway, why should any man pity me? I am young, strong, healthy and capable of earning a very good living. But I feel very "unwanted" lately, and don't know whether to go or stay. He treats me as though I were a small child, whereas I am a woman grown, with all of a woman's feeling for her man. Do you think I should leave him? Also, do you think he stays with me out of the goodness of his heart, or do you think he really loves me? Lastly, is a man of 50 capable of really loving a woman of 28? DORIS.

Problem Can't Be Solved By Speculative Approach

DEAR DORIS: One cannot intelligently cope with a problem of this kind by the speculative approach. One should be thoroughly informed on what factors in the situation are amenable to change; what are impervious to change, and what are slated, in all probability, to worsen with the passage of time—before attempting to work out a long range program designed to serve "the greatest good of the greatest number."

First of all, it seems to me, you should get a diagnostician's appraisal of your husband's allegedly "poor physical condition," which you assume "may get worse instead of better" in the years ahead. At the age of 51, given an average endowment of health and a proper regimen of rest, exercise and diet, a man or woman should be, as the saying goes, "in the very prime of life," at the very apex of his (or her) intellectual and emotional vigor. It is absurd to suppose that one in ill health at that particular age must of necessity sink gradually into irremediable decline.

Common sense would suggest that any intelligent person 50 or more years of age, with a wise concern for the most productive employment of his energies and capabilities, should not take a helter-skelter approach to living, as the adolescent and young adult customarily do. He will not be carelessly spendthrift of his time and strength; nor indifferent to the ever-present necessity (at any age) of safeguarding his health, which is, for any individual, his greatest wealth. When and if he shows himself the routine consideration which any careful gardener accords the plants in his charge, he has excellent chances of being a magnificent specimen of "hardy perennial" to a quite advanced age.

Your husband's partial impotence may stem from other factors than those you suppose—of ailing health or declining vigor. For instance, if he had been a bachelor, leading a strictly or for the most part continent life, until the time he married you—the transition to a completely satisfactory performance in the role of husband probably could not be as spontaneously achieved by him as either you or he had anticipated. And the fact that he was economically dependent upon you during the first two years of marriage would inevitably place him at a diffident disadvantage on the emotional plane of your relationship—at the very period when the proposition of achieving an harmonious adjustment might have been difficult enough, all other things being equal.

Your genuinely fond and protective attiude toward each other—an attitude which exists despite your reversals and disappointments jointly experienced—suggests that you have a wealth of feeling in common that should not be impulsively discarded simply because you have not yet achieved a complete marriage. Rather than frame specific answers to the several questions posed in your concluding paragraph, I think it sufficient to advise you to take this problem, together, to a first-class internist. Given enlightened and confidential counsel—based on a diagnostic survey of the subjective as well as objective factors in the situation—you may soon achieve that "complete relationship" you rightly hope for. M. H.

Miss Haworth will be glad to help you in solving your problems. Write her in care of The Post Woman's Page.

Martha Ellyn's Platter Chatter

Lenten Dish With Indian Flavor

A SEA food casserole dish that is a short-cut dish for hasty meals, as well as being fine for meatless dinners, is one made with salmon and curry drop biscuits. Under the golden-crusted biscuits, chunks of salmon simmer in a tomato sauce flecked with green pepper. Curry powder gives an East Indian flavor to the biscuits, but may be omitted if pleasantly bland biscuits are desired. The tomato sauce is cooked to a boil, poured over pieces of salmon in the casserole, and topped with spoonfuls of biscuit batter. This dish will bake in about 25 minutes. Here is the recipe for making six servings.

Sea Food Casserole With Curry Biscuits

Melt ¼ cup butter in saucepan. Add ½ cup sliced green pepper and cook 5 minutes. Blend in ¼ cup flour, ½ teaspoon salt and ¼ teaspoon onion salt or 1 teaspoon minced onion. Add 2½ cups (1 No. 2 can) tomatoes and cook to boil, stirring. Cover bottom of deep 9-inch casserole with sauce, arrange chunks of salmon, and cover with remaining sauce. Drop by spoonfuls of Curry Drop Biscuits batter on top. Bake in moderately hot oven, 425 degrees, 25 to 30 minutes, or until biscuits are browned.

Curry Drop Biscuits—Sift 1 cup sifted soft wheat flour with 1½ teaspoons baking powder, ½ teaspoon salt and ½ teaspoon curry powder (if desired). Cut or rub in 2 tablespoons shortening. Add 1/3 to ½ cup milk to make a drop batter. Stir only until flour is well moistened. Drop by spoonfuls on salmon mixture. Yield: 8 to 9 drop biscuits.

COUGHING COLDS Relieve Misery With VICKS VAPORUB

STEINWAY
Pianos • Hammond Solovox • Organs
Radios • Records • Everything in Music
DROOP'S • 1300 G

ARNOLD GALLERIES
1326 G St. N.W.
Antique Jewelry, Silver Sheffield, Furniture, Mirrors, Brasses, Art Objects, Wedding Gifts

Brides-to-be!
Mrs. Alexandra S. Potts,
of the staff of Bride's Magazine, will preside at
Jelleff's
Spring Bridal Shows
next Tuesday, March 25th,
11:30 and 2:30.
See our Spring wedding gowns, hear authoritative advice about weddings; formal, semi-formal, and informal, take part in the question-and-answer period after the show!
Tickets of Admission Now Available in Jelleff's Bride's Shop, Second Floor.
Come in, write in, or telephone REpublic 9300.

The Newer Jelleff's 43rd Anniversary

$29.75 to $39.75 Misses' Spring Fashions $27.75

Wool Coats, Sheer Coats, with smart basic frocks of rayon sheer, navy, black.
Jacket Prints, jacketed navys, blacks, with glistening white pique trim.
'Open-collar' neck rayon chiffon, pink flower buttons, navy, black.
'Shirtwaist' Dinner Frock short sleeves, white, confetti red, rose, aqua, rayon lace.
'Beaded' Bolero Gown, pretty decolletage, full skirted, pink Caledon green, gold, blue, rayon chiffon.

Misses' sizes, 12 to 20.
Jelleff's Misses' Dress Shop, Second Floor.

Beaded Bolero Evening Gown—Rayon chiffon with rayon jersey, note the pretty gathered bosom, sweeping skirt; Caledon green, petal pink, shadow blue, gold; misses' sizes; regularly $35. $27.75.

Accordian Pleats, Tucks! Rayon sheer redingote spiked with white pique, navy, black; misses' sizes; regularly $35. $27.75.

Anniversary Highlights!
Sable dyed Squirrel Jackets, $148.
Flowered Scillora, $6.85.
Capes for Misses, $17.75.
Costume Junior Coats, $17.75.
Kick Pleat Shorter women's Coat, $27.75.
Trapunto embroidered women's Coat, $27.75.
Fluffy ruffle striped blouse, $5.65.
Deep throated blouses, $5.65.
Sailor Collar misses' suit, $27.75.
Tuxedo Collar Suits for misses, $17.75.
Reefer junior suits, $13.75.
Check Plaid sports suits, $13.65.
6-Button Doeskin Gloves (doe-finished sheep), $2.15.
In and out handle Bags, $3.65.
Cape Costumes for misses, $13.75.
Embroidered redingotes for women, $27.75.
"Fiamco" Corsets, $4.65.
Sample Trousseau Nighties, $3.95 to $10.95.
Shirtwaist sack Hostess Gowns, $5.65.
Genuine Alligator pumps, ties, $9.95.

Suddenly IT'S SPRING

. . . and a coat like this, fitted and with a big, white middy collar interprets your mood. In navy, sizes 10 to 16.

$22.95

The Essie O'Donnell Toy

3407 CONNECTICUT AVE.
Emerson 8800 Open 'til 9
Charge Accounts Invited

Drummond-Wolffs' Visit Welcomed by Society

By Hope Ridings Miller.

IN TOWN for a few days are Mr. and Mrs. Henry Drummond-Wolff, who arrived yesterday from Boca Grande, Fla., and are guests of Mrs. Eldridge Jordan in her Georgetown home.

You can count on it that there will be as much entertaining for these attractive visitors as the latter will allow, for Mrs. Drummond-Wolff has a host of friends in Washington who remember her as the lovely and lively Margaret Fahnestock. The daughter of the late Mr. and Mrs. Gilson Fahnestock, she spent her girlhood here and made her bow to Capital society in the lush pre-war era when social lines were drawn with fine discrimination. A belle of that time, she was also a leader in the younger married set after she became the bride of Sylvanus Stokes, from whom she was later divorced.

A few seasons ago Mrs. Drummond-Wolff's eldest daughter, Miss Marsyl Stokes, spent most of the winter in Washington, following a summer in Newport. Her grandmother, one of the last of the Capital's "grande dames," had planned to present her to society here, but party plans were postponed when Mrs. Fahnestock fell ill, and abandoned entirely following her death. On subsequent visits to Washington, Marsyl stayed with Mrs. Jordan, who is her godmother. Later she returned to England to make her bow at the Court of St. James's, and still later she went to Egypt to become the bride of Robert Montgomerie-Charrington, of London.

She and her husband returned to England by way of India some time ago, I understand, and are now living in a rural section not far from London.

Mr. and Mrs. Drummond-Wolff sailed from England last July and spent some time at the Chateau Frontenac in Canada before going on to their home at Newport, R. I., where they stayed through the summer and most of the autumn. They have been in Florida most of the winter and are now en route back to Newport.

The visitors and Mrs. Jordan were luncheon guests of Clarence Hewes yesterday and last night the trio dined at the Spanish Embassy. There are a number of other parties, most small, on their Capital calendar, and their many friends here are already urging them to make plans to extend their visit here.

CAPITAL CALENDAR: Mr. and Mrs. Thomas Bell Sweeney entertained at a small luncheon yesterday in honor of Mrs. Edward Browning, of Philadelphia, who is visiting her son, Edward Browning, jr. The latter is connected with the National Defense Council. Among the guests was State Senator Thomas Bell Sweeney, jr., of West Virginia, who is spending several days here with his parents. . . . Brig. Gen. Raymond Lee, who has served as Military Attache at the American Embassy at London for some time and is now home on leave, will entertain at a cocktail party this afternoon. . . . Mme. van Kaathoven will be a luncheon hostess on Saturday. . . . Mrs. Charles Bromwell is planning a tea for next Tuesday. . . . Mrs. Edward Beale McLean will entertain at dinner Sunday night, and at the same time Col. and Mrs. M. Robert Guggenheim will be giving a buffet supper. . . . Mrs. Thomas Richard Cowell has invitations out for a dinner on March 26. . . .

LISTENING POST: Over the teacups recently I heard the Chip Roberts are planning quite an Easter jaunt. It seems they've already invited a few friends to accompany them to Bermuda to spend a few days at the Elbow Beach Hotel in April. I understand the whole party will go down by private plane and that the entire sojourn will be something to write home about. Among those invited to go along were Mr. and Mrs. J. P. McEvoy, who left yesterday for New York after spending several days here at the Mayflower. But according to present plans the McEvoys won't be in the Bermuda-bound party. A change in plans calls for their return to their West Coast home the latter part of this month.

Mahoneys Fete Hume Wrongs At Dinner Party

The Counselor of the Canadian legation and Mrs. Merchant Mahoney entertained at a dinner last night in honor of the other Counselor, Hume Wrong, and Mrs. Wrong, who arrived from Canada recently with the new minister, Leighton McCarthy.

The other members of the party were the Press Counselor of the British embassy and Mrs. S. L. Childs, Sir Owen and Lady Chalkley, Mr. and Mrs. T. H. Wailes and Col. and Mrs. Wilfrid Mavor of Ottawa. The Colonel is in Washington on a special mission.

Aurelia Carter's Troth Announced

The engagement has been announced of Miss Aurelia Carter, daughter of Mrs. Robert Champ Carter and the late Mr. Carter, to John Thomas George, son of Mr. and Mrs. Joseph S. George. The wedding will take place in the early summer.

Miss Carter was graduated from Roosevelt High School and attended George Washington University. Mr. George was graduated from McKinley High School and attended Randle's Preparatory School and the University of Cincinnati, where he was a member of Beta Kappa fraternity.

Miss Margaret Laird, B. S. Thomas to Wed

Mr. and Mrs. Albert H. Laird announce the engagement of their daughter, Margaret Althea Laird, to Bernard S. Thomas, son of Mrs. Catharine Thomas, of this city.

The wedding will take place next autumn.

Active in Picadilly Sale

Underwood & Underwood

Mrs. Gifford Pinchot, chairman of the committee in charge of antiques in the Picadilly Arcade sale, exhibits one of the choice pieces—a Ming sugar bowl—donated for the cause. The sale which will take place April 3, 4 and 5 is for the benefit of the Royal Air Force Benevolent Fund which aids the wives and children of the British flyers

About the Town

—with Dudley Harmon

PRESIDENT ROOSEVELT picked up the phone the other night following the concert of the Philadelphia Symphony and called Gen. "Pa" Watson, his military aide. He wanted to know how Frances Nash, who is Mrs. Watson, had made out in her performance as piano soloist.

DUDLEY HARMON

The General could have referred him to anyone of several hundred enthusiasts. As a friend of Mrs. Watson said, "The first few minutes of the concerto I was terribly tense and felt as though I were carrying the whole concert on my shoulders. After that I completely forgot that I even knew the musician."

CHATTING with Mayor La-Guardia after the concert, I discovered that almost the happiest day of his life was when he appeared at a certain benefit in New York. On that occasion, the musical mayor led not one, but three bands—Police, Fire and Sanitation.

With the brilliant Mrs. Anna Rosenberg, who directs Social Security in New York, and David Sarnoff, head of R. C. A., Mayor LaGuardia came to Washington especially for the concert. All three caught a train at the last moment from New York and changed into evening clothes on the way down.

During his brief stay here, Mr. Sarnoff was chatting with Conductor Eugene Ormandy. The former, who is head of R. C. A., was telling how he made a speech the other night over the radio. Later he asked his 11-year-old son how he liked it. "Rotten," replied the boy, with the brutal frankness of that age. Mr. Ormandy then quoted a story of Mark Twain's, of a son who, at 18, told his father that the latter knew absolutely nothing at all. Later, when the son had reached 20, he remarked, "My father really seems quite sensible now. It's amazing how much he has learned in two years."

S. N. BERHMAN, famous playwright, was being shown through the new National Gallery the other day. He was particularly interested in the system of pumps in the basement, so that in case of flood, the water can be piped away from the vicinity of the masterpieces.

"It would be too terrible if the place became flooded," exclaimed Mr. Berhman, "because then the collection would turn into a mixture of watermelon and watercress."

A recent arrival is Col. Rex Benson, who is with the British Embassy. Mrs. Benson, who will join him shortly from England, is a great favorite in London. An American, she is from Lake Forest, and was at one time married to Conde Nast. In England she has been active in the women's war relief services. Col. Benson was a liason officer between the British and French—until France fell apart.

MRS. JOSEPH CONWAY has cards out for a party on Saturday afternoon for Mr. and Mrs. Day Tuttle. He was formerly director of the Washington Civic Theater and is now producer of the very successful New York revival of "Charley's Aunt."

Mrs. Kopplemann Will Entertain This Afternoon

Mrs. Herman Paul Kopplemann, wife of the Representative from Connecticut, will entertain at a reception in the Pan American Room of the Hotel Mayflower this afternoon.

Assisting the hostess will be Mme. Ertegun, wife of the Ambassador of Turkey; Mrs. Robert Brennan, wife of the Minister of Ireland; Senora de Pastoriza, wife of the Minister of the Dominican Republic; Mrs. John Taber, wife of the Representative from New York; Mrs. Clyde Williams, wife of the Representative from Missouri; Mrs. Jesse Wolcott, wife of the Representative from Michigan; Mrs. Archibald MacLeish, Mrs. Norman Gerstenfeld, Mrs. Harry Roller, Mrs. Louis Ottenberg and Mrs. Milton Strasburger.

Mr. and Mrs. Close Give Dinner Party

The Minister of the Union of South Africa and Mrs. Ralph William Close entertained at a dinner party last night at the legation on Massachusetts Avenue.

Ranking guests were the Brazilian Ambassador and Senhora de Martins and the British Minister, Sir Gerald Campbell, and Lady Campbell.

Netherlands Envoy to Fete Van Kleffens

The Minister of the Netherlands Legation, Dr. A. Loudon, and Mme. Loudon, will entertain at a buffet dinner on Sunday evening in honor of Eelco Nicolaas van Kleffens, Foreign Minister for the Netherlands Government-in-Exile, and Mme. Van Kleffens. Guests will be members of the press.

The Van Kleffens arrived in Washington on Tuesday afternoon and are staying at the Legation. They will be here until Monday, when they will leave for Los Angeles. They will sail from there for Honolulu, and from the latter port will go on by Clipper ship to the Dutch East Indies, where Minister Van Kleffens will confer with the Governor General of the Dutch East Indies.

Today Minister van Kleffens will be a guest of the National Press Club and will be among those to hear the British Ambassador Lord Halifax address the club.

While in Washington Herr van Kleffens will pay his respects to President Roosevelt and Secretary Hull. He and Mme. van Kleffens will be entertained at several informal affairs during their stay here. Following their trip to the Dutch East Indies, they will rejoin the other officials of the Netherlands government in London.

Miss Gladney Is Engaged

Of interest to Washington is the announcement of Frank Y. Gladney in St. Louis of the engagement of his daughter, Miss Lucianna Gladney, to Walter Williams Ross, son of Mr. and Mrs. Charles G. Ross, of Chevy Chase, Md.

The bride-elect was graduated from Mary Institute in St. Louis and received her A. B. degree at Smith College in 1936. She spent her junior year at the University of Paris. At present she is a member of the society staff of the St. Louis Post-Dispatch. The date of the wedding is tentatively set for April 19.

Mr. Ross attended the University of Vienna during the winter of 1932-33, then Dartmouth College, where he graduated in 1937. After graduation he joined the staff of the Post-Dispatch in St. Louis, where he has been ever since.

He recently was commissioned ensign in the United States Naval Reserve, after a month's cruise on U. S. S. Arkansas and three months' training on U. S. S. Prairie State. He is now on indefinite inactive duty.

Wessels to Give Dinner Tonight For Swedish Envoy

The Minister of Sweden and Mme. Bostrom will be guests of honor at a dinner to be given tonight by the Swedish Military Attache and Mme. Wessel. The party will be one in a series that Captain and Mme. Wessel have planned for this season. They entertained at a similar fete last night, and also Tuesday night.

Captain and Mme. Wessel will leave tomorrow for Hot Springs, Va., to spend the weekend. They will return to Washington on Monday.

McDaniels to Make Home in Baltimore

Mr. and Mrs. Alden West McDaniel, who are now on their wedding trip, will make their home in Baltimore. The bride is the former Miss Joan Boardman Wright, daughter of Mrs. George H. Wright and the late Dr. Wright, of New Milford, Conn. Mr. McDaniel is the son of Mr. and Mrs. Allen B. McDaniel, of Washington and Waterford, Va.

The marriage took place on Saturday, March 15, at the McLean, Va., home of Dr. and Mrs. T. Dale Stewart, the latter of whom is the bride's sister. Mrs. Charles L. Wheeler, another sister, was the bride's only attendant. Paul Haney was best man. The Rev. Paschal Fowlkes, rector of St. John's Church, McLean, officiated in the presence of members of the immediate families.

Second Luncheon In Series Given By Mrs. del Mar

Mrs. Carlos del Mar entertained at a second in a series of luncheons yesterday.

Guests included Mrs. Henry Flood, Mrs. Walter Tuckerman, Mrs. Ralph Worthington, Mrs. Charles Drake, Mrs. Parker West, Baroness von Below, Mrs. Effingham Townsend, Mrs. Dion Williams, Mrs. Emerson Howe, Mrs. William Poland, Mrs. John Allan Dougherty, Mrs. M. Robert Guggenheim and the hostess' daughter, Mrs. William North Sturtevant.

Mrs. H. P. Fulmer To Give Luncheon

Mrs. Hampton P. Fulmer, of South Carolina, is entertaining 35 guests at a luncheon today at the Congressional Club in honor of her daughter, Mrs. Charles G. Smith, who has just returned from the Orient.

While in the Far East Mrs. Smith visited China, the Philippines and the Dutch East Indies. She returned to Washington about two weeks ago and has been visiting her parents, Representative and Mrs. Fulmer, here. This afternoon, after the luncheon, she will leave by train for the West. Following a visit in Portland, Oreg., she will travel through British Columbia to Alaska, where she will spend the summer.

Notes of Society

Official—Residential

Mrs. William Phillips, wife of the United States Ambassador to Italy, left by clipper yesterday morning to join her husband in Rome.

Capt. and Mrs. David Wagstaff, jr., are at the Breakers, in Palm Beach.

Mr. and Mrs. Churchill Owen, of Denver, are visiting the latter's mother, Mrs. Isaac T. Mann. They have been in Florida.

Mrs. Harrison C. Stanton has gone to Miami Beach for two weeks.

Commander William Justice Lee of the Navy Department, Washington, is at the Casa Marina, in Key West.

Col. and Mrs. George W. Cocheu, of 3106 Foxhall Road, have returned from Florida. Maj. Gen. Frank C. Cocheu, of The Highlands, who accompanied them, will come back next week.

Morrows Entertain For Mrs. Loose

Mrs. Jacob Leander Loose was the guest of honor at the luncheon which Col. and Mrs. Frank James Morrow gave yesterday in the Louis Seize room of the Shoreham.

Other guests were Admiral H. H. Christy, Admiral and Mrs. Charles M. Oman, Mr. and Mrs. Laurence V. Benet, Mr. and Mrs. Robert Lincoln O'Brien, Mrs. Clifford Carter and Miss Margaret Gage.

Lieut. Col. and Mrs. Bennett Cox, of San Antonio, Tex., who are spending a few weeks in Washington, will be honor guests at a bridge dinner to be held at the Silver Bowl on Saturday by Mr. and Mrs. Paul R. Jackson.

Countess Marguerite de Marenches, of Paris, who now makes her home in Washington, is visiting Mr. and Mrs. Charles A. Hanna, of Montclair, N. J.

Mr. and Mrs. Philip Peyser are receiving congratulations on the birth of a son on Sunday, March 16.

Mr. and Mrs. Cecil Kaufman have returned from Hollywood Beach, Fla., where they spent several weeks.

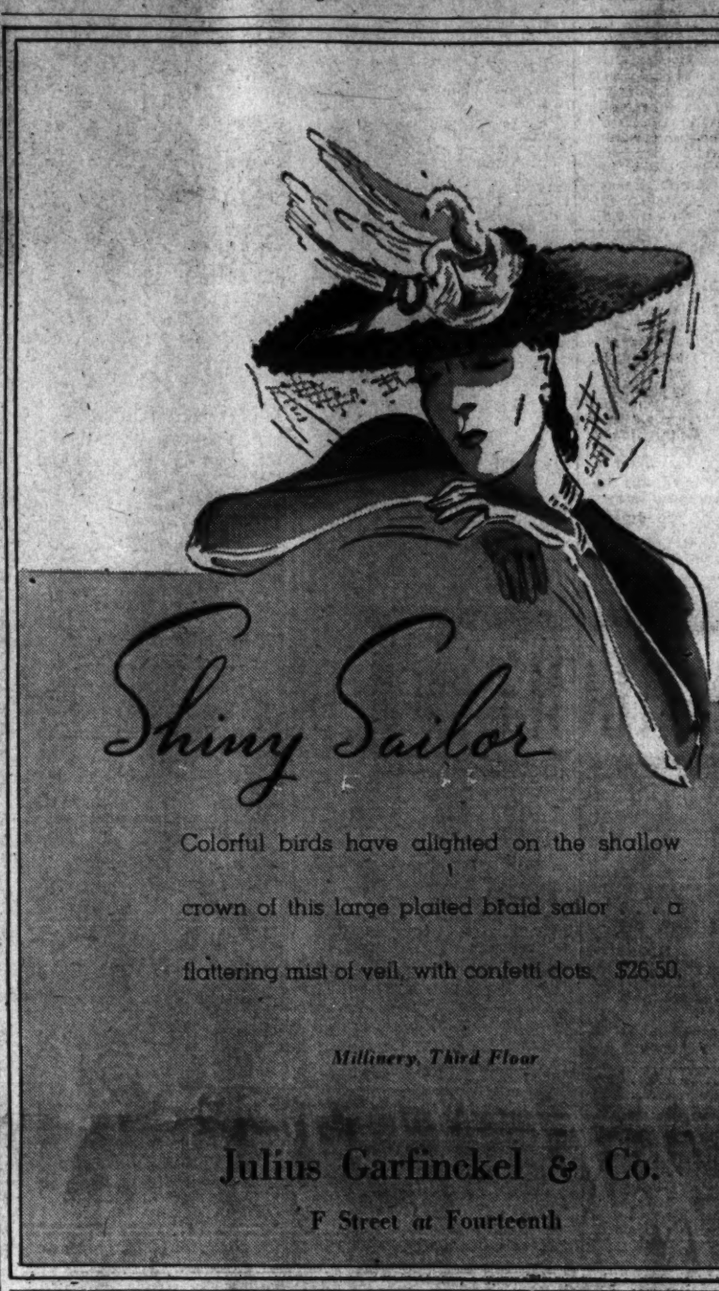

Colorful birds have alighted on the shallow crown of this large plaited braid sailor . . . a flattering mist of veil, with confetti dots. $26.50.

Millinery, Third Floor

Julius Garfinckel & Co.

F Street at Fourteenth

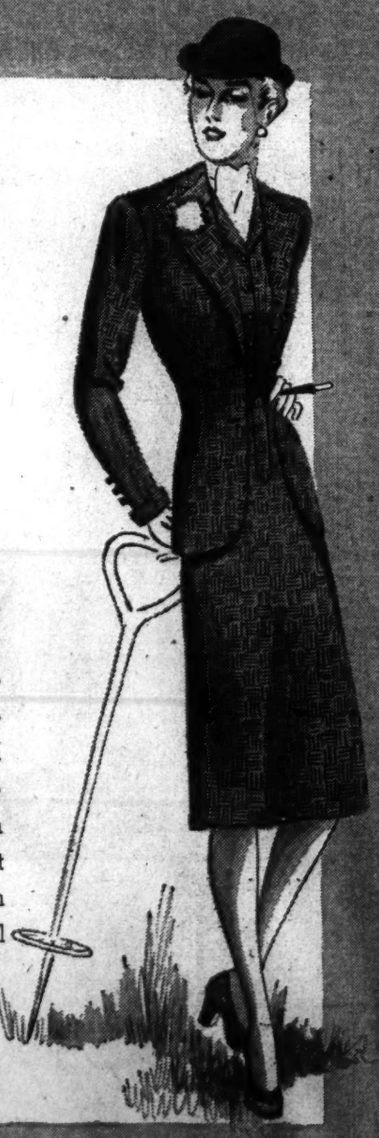

Creed's

ENGLISH WALKING SUIT

To make you look as if you'd stepped from an album. Perfect against any American background . . . this superb suit of English tweed. Softly tailored jacket with stitched-in weskit effect and English cuffs, over a pencil slim skirt. $95.

Third Floor

Julius Garfinckel & Co.

F Street at Fourteenth

CHILI SAUCE RED

Brilliant, blazing red for a coat of soft, fleecy wool. Rounded collar and revers, enormous pearl buttons . . . a pinched-in belted back. $49.95.

Coats, Third Floor

Julius Garfinckel & Co.

F Street at Fourteenth

Mrs. Adams Nominated By Chevy Chase Club

By Jessie Ash Arndt
The Post Club Editor

The Woman's Club of Chevy Chase yesterday nominated Mrs. Henry DeCoursey Adams as president to succeed Mrs. Frederick M. Kerby who has served for the last two years. She and others on the slate have no opposition and nomination is tantamount to election. Votes will be cast next month.

Others presented by Mrs. F. C. Breckenridge, chairman of the nominating committee, included: Mrs. George A. Finch, for first vice president; Mrs. Edgar F. Fowler, second vice president; Mrs. Ralph Bonnett, recording secretary; Mrs. C. M. Jansky, jr., corresponding secretary; Mrs. Roy Jorolomen, treasurer, and Mrs. Diller B. Groff, assistant treasurer.

MRS. HENRY DeC. ADAMS

Mrs. Adams has served as vice president for the past two years and for many years has been a prominent member of the arts and crafts section of which she is a past chairman. She is known for her artistic work in metals and pottery.

The club passed a resolution recommending to the Montgomery County commissioners the employment of a recreation director for the Rollingwood play area, at least during the summer months, until a full-time director can be engaged. A director, the club pointed out, would provide play leadership for the community and perform the duties of a caretaker.

Mrs. Lenore B. Fuller of the Extension Service of the Department of Agriculture talked on "Rediscovering America," a description of her survey of the arts and crafts in the 48 States. Music for the program was by the Potter family, with Louis Potter, pianist and director of the music section, accompaning Mrs. Potter, soprano and a club member, who sang, and Louis Potter, jr., playing obligatos on the cello.

The meeting was at the clubhouse on Connecticut Avenue and Dunlap Street, with several hundred members attending.

Speak at Third Far East Lecture

Senator Hattie Caraway, of Arkansas, photographed with the Netherlands Minister, Dr. A. Loudon, whom she introduced yesterday at the third of the Far East lectures at the Shoreham Hotel, and the Australian Minister Richard G. Casey, who was introduced by Mrs. Charles L. McNary

Universalist Women Will Hold Festival

The annual spring festival under the auspices of the Women's Association of the Universalist-National Memorial Church, Sixteenth and S Streets, will be held this evening. Dinner will be served from 5 to 7, with Mrs. Elwood C. Way in charge of the committee.

Dominions Furnishing Britain With Ample Pilots, Casey Says

Great Britain will have no lack of pilots and crews "to marry up with the great production of aircraft in Great Britain and the United States," the Australian Minister, Richard G. Casey, declared yesterday at the third of the series of lectures on the Far East being presented under the auspices of women's organizations at the Shoreham Hotel.

Australia is providing for Great Britain no less than 20,000 air pilots and crews a year, he said, and these with additional ones from New Zealand and Canada will supplement her own with an adequate force, he said.

Although Australia has been primarily an agricultural country, it has a highly developed munitions industry, he said, both for home defense and shipment abroad and now has 150,000 men engaged in munitions work.

With a two-fold aim to protect Australia's own shores and give all possible aid to Britain, the country is bending every effort toward the war, said the Minister.

"More important than numbers is the spirit with which the men throw themselves into a war against aggression of this sort," he declared. "We have no doubt or misgivings about the result. We don't admit the possibility of defeat in this war. It is not to be won by arms and men alone, but by spirit and conviction."

The Australian Minister, showing a large map ("published in the United States and therefore with the United States in the center of the picture") refused to classify Australia as part of the Far East but granted that, due to its strategic geographical position, it could be called the "key to the Pacific." He looks for closer cooperation between this country, the United States and the Dutch East Indies after the war.

The Netherlands Minister, discussing the policy of his government in the Netherlands Indies, said it had followed an open door policy. Realizing the wealth of the islands, it has permitted foreigners to come in and help in the development of natural resources, said Dr. Loudon, providing they adhered to laws laid down for the welfare of the native population and the free course of trade. It has allowed neither commerce nor investments for the sake of political infiltration, he said.

The Dutch, he said, are prepared to defend their heritage, the welfare of the natives and the resources of the Netherlands Indies for the good of all nations.

Senator Hattie Caraway, of Arkansas, introduced Dr. Loudon and Mrs. Charles L. McNary, wife of Senator McNary, of Oregon, presented Mr. Casey. Mrs. Gifford Pinchot presided as chairman of the program. Mrs. Raymond Clapper is general chairman of the series and luncheon chairmen yesterday were Mrs. Max O. Lorenz, president of the League of Women Voters, and Mrs. William C. Van Vleck, president of the Washington branch of the A. A. U. W.

Mrs. Kay at Emergency

Mrs. Edgar Boyd Kay, president of the Political Study Club, who suffered a fractured arm yesterday when she fell down a short flight of steps as she was entering the ballroom of the Shoreham Hotel to attend the Far East lecture, was resting comfortably last night, at the Emergency Hospital.

Madame Chairman

By Suzanne

THE DAUGHTERS of the American Revolution, earnest in their effort to uphold patriotic observance to the letter, voted at their conference this week to remove the D. A. R. ribbon streamers, bearing the chapter name, which have until now been tied to the staff of the flags carried by the chapter regents.

Although there is no law governing the practice of clubs or societies in this regard, the Army regulations require that "nothing be placed upon or above the United States flag except as authorized to signify service or award."

YOUNG PATRIOTS—And speaking of the D. A. R., one of the Junior American Citizens clubs sponsored by the District Daughters chose the name of Daniel Boone Club. But don't be misled to suppose that the name was chosen solely through admiration for the exploits of the pioneer. The boys decided buckskin suits and coon-tail caps would look "swell in a parade," says Mrs. Russell H. Stine, chairman of that committee.

PLAN LUNCHEON—Saturday the Daughters of the House will have their second meeting of the season, a luncheon at Pierre's at 1:30. Another party will be a pot-luck supper on April Fool's Day at the home of Mrs. Robert Waller, in the Valley Vista Apartments.

Mrs. Waller, the former Happy Izac, daughter of Representative Izac, of California, is one of the committee chairmen of the clubs. The first meeting was held at the home of Mrs. Alejandro Castro, 2,000 Connecticut Avenue, early this month. The members are daughters, daughters-in-law or nieces of members of the House.

New officers are Mrs. John Tolan, who succeeds Bonnie Patton as president; Mrs. Castro, vice president, and Dorothy Ramspeck, of Georgia, secertary-treasurer.

Miss McClure Arrives For G. O. P. Session

Miss Martha McClure, Republican national committeewoman of Iowa, arrived here yesterday afternoon by motor from Florida to attend the meeting of the Republican National Committee, called by Chairman Joseph Martin for next Monday.

While in town she will be the guest of her sister, Mrs. William Fitch Kelley, at the Wardman Park Hotel.

Over 500 Attend Community Center Fashion Display

More than 500 yesterday afternoon attended the luncheon and fashion show given by the Woman's Auxiliary to the Jewish Consumptives Relief Society, at the Jewish Community Center. Mrs. Nathan N. Wallack, the president, presided, and members modeled the fashions.

The models included Mrs. Barney Krucoff, Mrs. Wolf Cavalier, Mrs. Joseph A. Friedman, Mrs. Oliver Atlas, Mrs. N. Summers, Mrs. Max Kushner, Mrs. Aaron Kushner and Mrs. Ned Bord.

Mrs. Louis Dinowitz and Mrs. M. L. Bernstein were in charge of the luncheon and Mrs. Fred Nesson, of the fashion parade.

Sen. O'Mahoney Assails Air Line In Speech Here

Charging that the Pan-American Air Transport Co., "a creature of the State of Delaware, is doing what the Constitution prohibits the State which created it from doing," Senator Joseph C. O'Mahoney, of Wyoming, declared last night that "the modern phenomenon of big government seen simultaneously in Europe and America is a result primarily of big business."

Addressing the dinner meeting of the Washington Branch of the American Association of University Women at the clubhouse last night, he said that the Senate Committee on Appropriations is now considering the opposition of the Pan-American Air Transport Co. to the appropriation of $1,250,000 for the establishment of a competing air service across the Atlantic Ocean.

"Pan-American has entered into a contract with the government of Portugal," he said, "by which it has bound that government not to grant landing rights to any other American company. The Constitution of the United States provides that no State shall enter into any contract with any other State or with any foreign power without the consent of Congress.

"Pan American has subsidiary corporations in at least 18 or 20 foreign countries, and no agency of the Federal Government has as yet been consulted about the terms of any one of those contracts."

"The War Department and the State Department are today gravely concerned over the problem of oil going to the Axis powers," he said. "Socony Vacuum Oil Co. has a subsidiary corporation in Hamburg, Germany. The Dutch Shell Oil Co., which through one of its subsidiaries, the Shell Oil Co., delivers and sells gasoline in Washington, is now under the control of Herr Hitler. It has vast oil resources in the Dutch West Indies.

"The Standard Oil of California, which has been shipping oil to Japan from California, and the Texas Oil Co. both own oil deposits in the Bahrein Islands in the Persian Gulf and in nearby Saudi, Arabia. An embargo by the American Government on the exportation of California oil to Japan would not touch either of these Asiatic sources of oil supply," he pointed out.

Mrs. Roosevelt Will Be Guest Of Press Women

Mrs. Roosevelt will be guest of honor at a house warming of the new headquarters of the Newspaperwomens Club of Washington, to be opened Friday afternoon at 5 o'clock, at 1604 Twentieth Street.

Mrs. Roosevelt is one of three honorary members of the club, the others being Mrs. Herbert Hoover and Mrs. Calvin Coolidge.

Only club members will attend the Friday tea, with the exception that invitations have been extended to Cabinet wives who are not included in the associate membership of the organization.

Miss Katharine Brooks is president of the club and Miss Margaret Hart, former president, the clubhouse manager.

Mrs. W. D. Smedberg Named President Of Relief Society

Mrs. William D. Smedberg, wife of Brig. Gen. Smedberg, yesterday was reelected president of the Army Relief Society at a meeting held at her home, 1870 Wyoming Avenue.

Other officers reelected include Mrs. Roy Morris, chairman of active relief, as assitant to the president; Mrs. George Marshall, wife of the Army Chief of Staff; Mrs. Walter Finley, a past president of the organization; Mrs. J. C. Magee, wife of the Surgeon General; Mrs. Julian Schley, wife of the Chief of Engineers of the Army, and Mrs. Harry Cavenaugh, wife of Col. Cavenaugh, vice presidents; Mrs. Ernest Graves, wife of Col. Graves, secretary, and Gen. Smedberg, husband of the president, treasurer.

The Washington branch has turned over $7,000 this year to the national headquarters in New York, which is the distributing center for the entire country. The society was founded at the time of the Spanish-American War to give aid to dependents of deceased officers and enlisted men of the Army.

Capital Whirl

By Scilly Swift

WHEN ROBERT COE entertained at dinner the other night in honor of his father and stepmother, Mr. and Mrs. W. R. Coe, of Long Island, the table was decorated its full length with gorgeous rose-red camellias. Each camellia was perfection and the stem of each had been placed in a small glass tube of water so that the blossoms were beautifully fresh though no vase was in sight. Growing flowers is Mr. Coe's hobby and his gardens and greenhouses on Long Island are renowned. He and Mrs. Coe spent a few days at his son's attractive house on Foxhall Road and were present at the opening of the National Gallery of Art.

At the dinner in her honor Mrs. Coe was handsome in a gown of brown lace made with short puffed sleeves. The guests included Lady Gainsborough and her daughter Lady Maureen Noel, who were accompanied by Lady Palmer, wife of Sir Geoffery Palmer. Lady Palmer who, with her two daughters, is living on Long Island for the duration, while her husband remains in England, was the house guest of Lady Gainsborough at her apartment at the Wardman Park. That evening she wore a long, close-fitting coat of beautiful gold brocade over a gown of a dark shade of lilac. When she was complimented on the brocade Lady Palmer said that the material came from Damascus. Also present that evening were Count and Countess van Rechteren, Mr. and Mrs. Edward Page, Ralph Hill and Angus Malcolm.

ONE OF THE MOST delightful entertainments inspired by the opening of the National Gallery was the evening musicale given by the Dumbarton Oaks Research Library, and a Collection for the out-of-town officials of museums and for collectors and connoisseurs of art from all over the country. The Musical Art Quartet played in the spacious, candlelit drawing room at Dumbarton Oaks, first Ravel's quartet in F, and then Schubert's Quintet for Two in C Major. In the latter number the quartet was assisted by Naoum Benditzky. The music was so very lovely that one man, who had been dragged protesting from an after dinner political discussion to attend the concert, remarked to his wife at the first pause in the music, "why did you make me late for this?" Her only reply was a patient smile.

After the program the Dumbarton Oaks Collection was opened to the visitors and refreshments were served. A tea was also given at Dumbarton Oaks for the out-of-town guests, so that they might see the gardens and terraces which are the result of years of planning by Mr. and Mrs. Robert Woods Bliss, founders and donors of the collection.

MR. AND MRS. Hallett Johnson asked a few friends in for cocktails the other afternoon to meet Mr. and Mrs. Charles Blackwell, of New York, who had (the description seem to be losing its originality) come down for the opening of the National Gallery and lingered on for a few days. Mr. Blackwell is related by marriage to the late Ambassador Myron T. Herrick, under whom Hallett Johnson served in Paris some years ago. Unfortunately Mr. Blackwell was called back to New York on business just before the Johnsons' party and Mrs. Blackwell, who had decided that Washington was far colder than the North Pole, left for Aiken immediately afterward.

Dropping by the Johnsons' that afternoon were Mme. van Kasthoven, accompanied by Eugene Gallatin—he is director of the Modern Museum of Living Art in New York and survived with good-humor our banal questions to to the significance of the "living" part of his museum—Mr. and Mrs. Philip Coffin, Mr. and Mrs. Coit MacLean, Glenn Abbey, and Countess Palffy. Countess Palffy has taken a little house in Georgetown and done it over in a most fascinating manner which exactly suits her own bright and amusing personality.

Mrs. Holdrege Heads Benefit

Mrs. Carlton J. Holdrege is chairman of the rummage sale for the benefit of French refugees in England to be held on March 27 from 10 until 6 o'clock at 1639 Connecticut Avenue.

Princess Boncompagni is vice chairman of the sale. All sorts of things—ranging from evening dresses to books—have been donated for the sale. Chances will be sold on a Creed suit. Chatelaines of the various embassies and legations are donating specialties made up by their chefs. Coffee and doughnuts will be served during the afternoon and a fortune teller will be on hand.

Those on the committee inculde Mrs. Wilbur Carr; Mrs. Lawrence Houghteling, Mrs. Randolph Minor, Comtesse de Marenches, Mrs. McCeny Werlich, Mrs. Prentiss Coonley, Mrs. Sterling Lacey, Mrs. Lawrence Benet, Mrs. Siedman Hanks, Mrs. Charles Dewey, Mrs. Patrick Hurley, Mrs. Clifford Corbin, Mrs. Emmanuel Lombard, Miss Elizabeth Howry, Miss Lydia Loring and Mrs. George Maurice Morris.

The Hatches Entertain At Dinner for Ten

Mr. and Mrs. Douglas Hatch entertained at a small dinner last evening at the 1925 F Street Club.

Guests of honor were Mr. and Mrs. Wetmore Hodges, and covers were laid for 10.

THE HECHT CO.
F STREET AT 7th NATIONAL 5100

THE STORE OF NATIONALLY KNOWN MERCHANDISE

NOW! GIANT JUMBO CORDED HANDBAGS

ALIVE WITH SOUTH AMERICAN MULTICOLORS!

3.00

Now you can have it . . . that beautiful big corded bag so similar to much higher priced styles . . . now at a mere fraction of that cost! The perfect color complement to all your costumes, because it has every color of the rainbow in it! Nicely lined in rayon taffeta. A selection of five stunning styles.

Handbags . . . The Hecht Co. . . . Main Floor

THE HECHT CO.
Druid Hill Park
DRUID HILL GRASS SEED AND FERTILIZER
8 lbs. 1.00
Time's wasting! Start your lawn now . . Get 8 lbs. of Druid Hill Grass Seed and 8 lbs. of scientifically balanced fertilizer . . and get busy! Phone NA. 5100, Branch 200.
Housefurnishings, Seventh Floor
DRUID HILL PARK
LAWN SEEDS

HAVE YOUR SOIL TESTED WITHOUT CHARGE

Don't waste time by experimenting. Bring in a pint of soil from your garden today and let an expert chemist analyze it . . . He'll tell you just what it needs to make your garden grow (allow 10 days for test results).

AGRICO . . . PLANT FOOD FOR TREES, LAWNS AND SHRUBS

5-lbs.	45c
10-lbs.	75c
25-lbs.	1.50
50-lbs.	2.50
100-lbs.	4.00

Phone Orders to NAtional 5100 Branch 200

Housefurnishings . . . Seventh Floor . . . The Hecht Co.

HOOVER CLEANERS

FOR ONLY $48.50 AND YOUR OLD CLEANER

The first time this new Hoover has ever been available at such a price! A limited-time offer to bring this fine cleaner to homes that have always wanted a Hoover. Also—Hoover Cleaning Tools at slight extra cost. Convenient terms may be arranged plus small service charge.

Demonstration—Street and Sixth Floors.

Lansburgh's

HAND-WROUGHT in the *Florentine Manner*

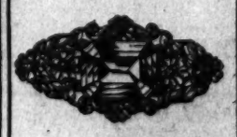

The sheer, lustrous beauty of crystal-clear Topaz Quartz finds a perfect setting in hand-wrought 18-karat gold; a luxurious background of lavish floral design. Ear Rings, Brooch (shown above) Necklace, Bracelet and Ring—all to match—and the only ensemble of its kind!

See it at Galt's.

GALT'S

Jewelers for 129 Years

937 13th N.W.—DI. 1234

Covermark Cream

the modern miracle that conceals skin blemishes

$1.25 and $3

COVERMARK is of a creamy consistency . . . comes in . . . FLESH, PINK, TAN, MEDIUM, DARK, DARK OLIVE AND SUNTAN. It is easily applied; blended to match your skin coloring. Apply powder or rouge right over it. It will neither crack nor rub off until you take it off . . . and easily removed.

Covermark conceals birthmarks

Covermark conceals burns

Covermark conceals acne or surface scars

Covermark conceals dark circles

Miss Mildred Black here this week to demonstrate Covermark.

Jelleff's Toiletries, Street Floor

The News Jelleff's

1214-20 F STREET

Last Two Days STOREWIDE PALAIS ROYAL DAYS

Storewide Savings of 10 to 40% and More on Wanted New Spring Merchandise

Exclusive With The Palais Royal

Entire Easter Stock! Princess Royal

STYLE SHOES

Throughout the Year At $6.75!

$4.95

All year round, discriminating women buy our Princess Royal shoes at $6.75. You who happen to "catch" this sale are really lucky! Gabardines, patent leathers, crushed leathers, alligator calf . . . in sparkling new Spring styles for casual, street and dressy wear . . . featuring such important details as elasticizing, perforations, stitching, shirring and lacings . . . in pumps, sandals, ties and oxfords. Navy, black, antique calf, beige, red and brown. Sizes 4½ to 9, AAAA to B. Some styles AAAAA to C.

The Palais Royal, Footwear . . . Second Floor

$1.95-$2.25 Gowns, $1.69

Washable printed rayon crepes, in tailored styles; full skirts. Rich rayon satins, trimmed with frilly lace. Sizes 32 to 40.

$1.19 Batiste Gowns

Palais Royal Days Priced **$1**

Dainty sweet prints, in cool batiste gowns that will be a joy all Summer long. Many with lace yokes and beguiling square necklines. Border and flower designs. Sizes 34 to 40.

The Palais Royal, Lingerie . . . Third Floor

Taken From Regular Stock!

Regular $5 and $7.50

Foundations, Girdles

Palais Royal Days Priced **$3.59**

- Girdles of cotton and rayon twill pique, sizes 28 to 36 . . . . . $3.59
- Step-in girdles of lastex, with boned fronts, sizes 28 to 34 . . . . . $3.59
- Figured rayon-and-cotton batiste girdles, boned, sizes 27 to 34 . . $3.59
- Foundations of cotton and rayon batiste, boned, sizes 34 to 44 . . $3.59
- Munsingwear foundettes, tissue cotton and rayon lastex, sizes 32 to 38. $3.59
- $5 Rengo Innerbelt Foundations, cotton and rayon brocade. Sizes 36 to 48 . . . . . $3.59

The Palais Royal, Corsets . . . Third Floor

REG. $19.95 to $22.95 COATS

Dress and Casual Style

Palais Royal Days Priced **$17.85**

Every important fashion trend is represented in this brilliant collection . . . shirtwaist influence . . . deeply curving vee-necklines . . . smooth, feminine shoulders . . . rayon grosgrain and rayon satin bindings . . . ornate trapunta embroidery. You'll see the new trumpet silhouette, gentle front fullness, supple pleat and tuck effects. And the fabrics are twills, double twills and wool crisp crepes, in navy and black. Sizes 12 to 20, 9 to 15, 36 to 44 and 35½ to 43½.

$6.50 Kolinsky Scarfs $5.50 per skin

Sable-dyed and dark mink-dyed kolinsky skins, to add the crowning touch to your Spring ensemble. Buy them in scarfs of three to six skins.

$11 Kolinsky Skins, $9 Each

The Palais Royal, Fur Salon . . . Third Floor

Junior's Reg. $8.95

DRESSES

Palais Royal Days Priced **$6**

Dresses with capes for that gallant air . . . becoming two-piece styles . . . appealing princess and basque lines . . . soft pleated skirts . . . trim little jacket dresses. Take your choice of muted rayon pastels, all-summer dark rayon sheers with white hanky frills, jaunty checks and prints.

The Palais Royal, Junior Dresses . . . Third Floor

Regular $6.50

EASTER DRESSES

Palais Royal Days Priced **$5**

Styled perfectly and just what every feminine wardrobe needs for street, business and casual wear. One may have several at this price to start the new season. Prints, plain colors, stripes, plaids in rayon crepes and cottons. Sizes for misses and women.

The Palais Royal, Daytime Dresses . . . Third Floor

Jackets and Shirts

Palais Royal Days Priced

Classic jacket, in a gentle plaid, gray, beige, aqua, rose or blue. Tweeds, diagonals and mixtures in the same style. Sizes 12 to 20. Regularly $10.95. Palais Royal Days Priced . . . $8.77

Slim skirt, to match the jacket, in the same soft plaids, tweeds, diagonals and mixtures. Gray, beige, aqua, or rose. Regularly $5.95. Palais Royal Days Priced . . . $4.64

The Palais Royal Sports Shop . . . Third Floor

$17.95 Easter Suits

Palais Royal Days Priced **$14.85**

Two-piece styles which look as though they stepped right from the pages of Vogue! Notice the classic tailleurs, the high-buttoning jackets, the boys' shirt necklines, the brisk pique touches. Wool twills and crepes, in Postman blue, beige, navy, and black. Misses', juniors and women's sizes.

Regularly $19.95 to $22.95 Two-Piece Suits, ... $17.85

The Palais Royal Suits . . . Third Floor

$14.85

$10.95 Easter Dresses

Every One Distinctively New!

Palais Royal Days Priced! **$8.47**

Redingote costumes with sweet little print dresses, topped by solid color coats (which you can wear with other frocks) . . . smoothly draped rayon crepes, for a sophisticated mood . . . perky print frocks with long jackets . . . navy and black sheers with frothy white touches in the new Beau Brummel "dandy" vein . . . flower-like pastels . . . dancing polka dots . . . and prints simply vibrating with color! Sizes for misses, women and little women.

The Palais Royal, Better Dresses . . . Third Floor

Misses' Sizes *Woman's Sizes*

$8.47

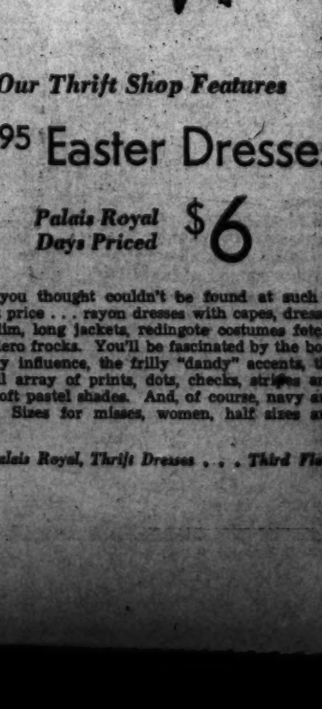

Our Thrift Shop Features

$8.95 Easter Dresses

Palais Royal Days Priced **$6**

Style you thought couldn't be found at such a modest price . . . rayon dresses with capes, dresses with slim, long jackets, redingote costumes fetching bolero frocks. You'll be fascinated by the bold military influence, the frilly "dandy" accents, the colorful array of prints, dots, checks, stripes and petal-soft pastel shades. And, of course, navy and black. Sizes for misses, women, half sizes and stouts.

The Palais Royal, Thrift Dresses . . . Third Floor

Girls' Coat Sets . . . $5.79

So becoming to your young daughter—a tweed or shetland coat with a matching bonnet. There are several smart styles so that you—and she—can have a fine time making your selection!

Boys' Coat Sets, $3.79

Palais Royal Days Priced

Manly little tweed and cheviot coats with caps to match. Sizes 3 to 6.

The Palais Royal, Children's Shop . . . Third Floor

Crib $9.88

Palais Royal Days Priced

Sturdy crib with adjustable spring, which makes it practical for several years' service. Maple or waxed birch, well-constructed.

Infants' Shop . . . Third Floor, The Palais Royal

The Washington Post

****X THURSDAY, MARCH 20, 1941 17

The Federal Diary

By Jerry Klutz

Pay Increase Agitation Spreads

Agitation for a general pay increase for Government white collar employes is spreading among Federal officials. The possibility of getting salary boosts for certain classes of Federal employes was discussed recently at a meeting of the Council of Personnel Administration. Personnel directors generally report that the percentage of refusals to accept Government jobs, especially in Washington, is rising daily. For some classes of low-paid jobs the percentage of turndowns runs as high as 75 per cent. Few officials, however, have made known their feelings to Congress. Rear Admiral Ray Spear, chief of the Bureau of Supplies and Accounts of the Navy Department, is an exception.

Admiral Spear has revealed to the House Appropriations Committee that the average salary of Navy's 5,200 white collar employes here is $1,651 per annum, which is approximately $400 below the general average of all Federal employes here. "I feel," Admiral Spear commented, "that under present conditions, that pay is too low.

"Naturally," he explained, "qualified people will accept offers of outside employment, and there is a good deal of competition for these people."

Spear pointed out that the $1,651 average included technical employes. He told the committee that it was difficult to hire higher grade stenographers, but added the department had no trouble in hiring "ordinary stenographers." Spear went on to say that "we have people who are underpaid because of the qualifications they have by virtue of long years of service." Personnel Director Charles Piozet told the same committee that the restrictive promotion policy prevented him from raising the salaries of many deserving employes.

Pressure is being placed on Interior Secretary Harold Ickes to open up some parts of District and nearby parks in the interests of national defense. The latest move afoot comes from the Army. War Department, it's understood, wants to take back all or a part of historic Fort Washington which is located on the Maryland side of the Potomac across from Mount Vernon.

Navy Wants Polo Field

It's reported that the Army wants to establish a military school at Fort Washington and homes for officers. It's also a fact that the Navy has renewed its demand for the polo grounds in West Potomac Park. The Navy wants to make the grounds into a place to park the cars of its employes. A spokesman for Interior said informal requests for park space had been made. He explained that the department was fundamentally committed to protect parks, but he said the requests would be granted if it could be shown approval was in the interest of national defense.

Reformers have taken over the Treasury press room. The nude pictures are being torn down. They're being replaced with WPA art . . . Maj. Gen. William H. Tschappat, retired, has been appointed a member of the National Inventors Council . . . Illinois State Society is honoring new employes from Illinois at a dance tomorrow at the Shoreham. . . . Missourians will dance Saturday at the Shoreham and Civil Service Recreational Association will frolic the same night at the Kennedy-Warren.

Starting today all competitors in assembled Civil Service exams will be fingerprinted by the commission and a copy of the prints sent to FBI. . . . There are only seven eligibles on the new city planner register . . . Twenty-one States are now in excess of their Civil Service quotas. . . . Civil Service is modifying requirements for higher grade engineers to meet the demand from defense agencies. Urgently needed are aeronautical engineers, diesel designers; ordnance men, machine and tool designers, office designers in heating, ventilation and refrigeration. The commission's only oversupply is of chemical engineers.

District Employment Center is divided over the so-called McAlpin case. Last summer Harry S. McAlpin, colored, was fired and UFWA got him reinstated. The union claimed race discrimination. Recently McAlpin was charged with violating an executive order against preparing persons for Federal jobs. UFWA is supporting him again, but the AFGE lodge is urging he be dismissed.

Well, It Might Rain Soon

Fort George G. Meade, unable to keep pace with the rapid changes in weather, presents a paradox new to the men of the Twenty-ninth Division.

It is the only place on earth, they contend, where a man stumbles into mudholes because he is blinded by clouds of blowing dust.

Photo Finish!

Philadelphia, March 19 (AP).—Miss Winifred R. Payne didn't ask the Traffic Court judge to take her word that someone pushed her automobile from a legal parking zone into an illegal one.

She produced a photograph showing two hand prints which she took on the scene. The judge looked at the picture—and dismissed her.

They'll Entertain at Meade

Post Staff Photo

YOU'LL SEE THEM TONIGHT, BUDDY—Rehearsals were staged last night at Central High School for the District Defense Council's variety show to be staged tonight at Fort George G. Meade, Md., by the Federal Service Employes Committee. Shirley Applebaum will do jitterbug dances; Joe King, ventriloquist, will perform with "Brandywine," and Earline King will sing

Capper Lauds Municipal Assembly

'More to Further Democracy' Senator Tells 150 Delegates At Y.W.C.A. Session

The Municipal Assembly was called a "fine, new, strong organization" by Senator Arthur Capper (Republican), of Kansas, last night at its final organizational meeting in the Y. W. C. A.

Capper spoke to 150 delegates, representing 73 civic, union, religious, colored and veterans' groups, and praised the assembly as a "definite move to further democracy . . . among de-Americanized District citizens."

He urged support of the suffrage movement in the District through backing of the Capper-Sumners resolution now pending in Congress, which would offer a constitutional amendment giving Congress the power to grant District suffrage.

Merlo J. Pusey, editorial writer of The Washington Post, warned the delegates of the risk of dualism between the assembly and existing citizens organizations and urged them to strive for a "unity of purpose" among the bodies.

Lists Problems

Pusey listed as major local problems now facing all citizens' groups expansion of municipal functions to keep pace with the growing city, the present "serious tax situation" and the question of public health.

He told the assembly that he hoped its organization "will be sufficiently broad" to represent fairly all elements in the District and thus achieve a "singleness of purpose."

Dr. Herbert A. Wood, tax expert of the Bureau of Internal Revenue, denounced the proposed sales tax and urged the delegates to support an "equitable revision" of the District income tax as a means of meeting current taxation problems.

He called the sales tax "fundamentally bad, bearing most heavily on those least able to pay."

Mrs. H. D. Hoffman, head of the Washington Housing Association, pointed to the civic problem raised by the "virtual disappearance of vacancies in low-rent rooms and homes" in Washington. She commended efforts now being made to pass a rent-control bill to fix a ceiling on the low rent rates.

A study now being made of the District relief situation was discussed by Mrs. George B. Galloway, of the League of Women Voters, who asked cooperation of the assembly in preparing the league report.

Constitution Ratified

Ratification of the assembly's tentative constitution was accomplished without major changes, after two hours debate on subsection provisions.

As adopted the constitution calls for: Representation by three delegates of any nonpolitical civic-purpose organization with more than 30 members; formation of a credentials committee to examine petitioning groups; the usual officers and executive committee, and provisions for monthly meetings and annual elections.

Suggested amendments to permit more delegates for larger groups and for eliminating and semiappointed executive committee was voted down.

Chairman Sefton Darr retired as temporary chairman with the plea that the assembly work in harmony with other civic organizations and was then nominated unanimously as the permanent president.

Other officers nominated for the April 16 election were: Doxey Wilkensen, of Howard University, first vice president; Ernest Pullman, second vice president; Mrs. Lois Sentman, secretary, and Harold Vatter, treasurer.

Lads and Dads in Close Harmony

Post Staff Photo

SING OUT TOGETHER—Cleveland Park Fathers and Sons dinner was staged last night in the Cleveland Park Community Church. Taking part in the community sing were (left to right) Larry Conant, his son, George, 12; Ralph Morrison, jr., 8, and his father, Dr. Ralph Morrison. The dinner was staged by the Men's Club of the church in cooperation with the Y. M. C. A. Extension Center for Cleveland Park. Those attending saw the film, "Batting Around the American League"

Defense Unit Of House to Meet Monday

Hearings on Capital And Rent Control To Be Slated Then, Randolph Says

Rent control and protection of the National Capital against sabotage will be considered by the recently created Subcommittee on National Defense next Monday, Chairman Randolph of the House District Committee stated yesterday.

At that time, the subcommittee will schedule public hearings on Randolph's bill to establish a rent control commission and will pave the way for cooperation between military and civil authorities in Washington.

Representative Randolph said that letters citing instances of sharp rent increases continue to pour daily into his offices. The hearings, he said, will be extensive enough to allow all interested persons to testify.

Bane to Testify

Frank Bane, director of the division of State and local cooperation of the National Defense Commission, will apear before the subcommittee to explain problems arising out of the large-scale defense activity in the Capital.

Corporation Counsel Richmond B. Keech will discuss his findings from an inquiry as to what laws the District now has which may be employed against saboteurs. He also has been examining acts passed to protect the Capital during the World War.

Members of the subcommittee, besides Chairman Randolph, are: Representatives D'Alesandro (Democrat), of Maryland; Russell (Democrat), of Texas; Bates (Republican), of Massachusetts, and Shafer (Republican), of Michigan.

Model Bill Drafted

Meanwhile, Miss Harriet Elliott, defense consumer commissioner, made public a proposed model bill which might be adapted by the States to set up rent commissions with power to investigate rental conditions and to apply rent control within designated emergency regions.

"It has become increasingly apparent," she said, "that legal machinery is necesary in certain congested localities where rents are reported to be skyrocketing."

At the same time, she said that the building of an adequate supply of permanent or temporary housing is preferable to regulating the rent of existing dwellings.

Baldwin Sworn In

Joseph Clark Baldwin, Republican, was sworn in yesterday by Speaker Rayburn as the new member of Congress for the Seventeenth New York District. He succeeded Kenneth Simpson, Republican, who died January 25.

Snarl of Mall Traffic Draws Civic Protest

Protest against the "horrible" traffic snarl created by Capital Transit's new Mall service, and a demand that remedial steps be immediately taken were voiced last night by the Southwest Citizens Association.

The new service, which opened Monday with a power failure and followed up Tuesday with a traffic snarl, has drawn the comment from Traffic Director William A. Van Duzer that "something must be done" to straighten things out.

The House District Committee came in for criticism too, when the association urged that it hold hearings on a proposal to increase the number of downtown parking meters, which at least one member of the committee wants to do away with altogether.

The unit approved the principle of a rent control bill for the District to prevent "skyrocketing" of rents, but described Representative Randolph's bill as "inadequate and containing a number of inequities." It also turned down an invitation to join the Municipal Assembly and adopted a resolution disapproving formation of the new citywide organization on the ground that the Federation of Citizens Associations already served the purpose.

In other resolutions the association asked Congress to include an appropriation for an art project in the WPA program; recommended the appointment of Capt. Sidney Marks as inspector; urged a law to permit condemnation of unsafe buildings; asked the school department to provide protective devices for the Jefferson High School grounds so that it could serve as a safe playground.

Chevy Chase Citizens

The Chevy Chase Citizens Association went on record last night calling public attention to the fact that it has taken no action either indorsing or opposing the Municipal Assembly. The resolution followed citation of "misleading information" which had circulated concerning the association's alleged indorsement of the plan.

It was voted to defer action on the Municipal Assembly until the April meeting.

The association unanimously adopted a resolution urging the reduction of the unemployment compensation tax from 2.7 per cent to one-half of 1 per cent.

Formation of junior citizens' associations was suggested in a discussion of "The Civic Responsibility of a Citizen to His Community" by nine members of the Panel Club of the Woodrow Wilson High School.

Taking part in the discussion from the high school were Robert L. Sucher, Robert Schumacher, John Hartshorn, James Roman, Clyde Wendelken, Jack Reid, Helen Strong and Barbara Chapline. The group was introduced by Joseph L. Kochka, faculty adviser.

16th Street Highlands

Sixteenth Street Highlands Citizens Association last night went on record opposing formation of a municipal assembly for the District.

Creation of such an organization would "only divide efforts of civic workers" between the new unit and the Federation of Citizens Associations, members said.

The association also voted in favor of the Military Road route for a cross-town bus linking Northwest and Northeast Washington.

Dahlgren Terrace

The Dahlgren Terrace Citizens Association last night opposed a District sales tax "in any form" and urged creation of an office of public defender.

Meeting at Crosby Noyes School, Tenth and Franklin Streets Northeast, the association also favored clarification of the District income tax law to make it more equitable and opposed any increase in real estate taxes.

Wheeler Will Reply To Roosevelt Tonight

Senator Wheeler (Democrat), of Montana, leader of isolationist forces on Capitol Hill, is to speak on the radio tonight in reply to President Roosevelt's Saturday night address before the White House Correspondents Association.

The address will be heard over Station WRC in Washington.

Public Titles Picture Shown At The Post

An art-conscious public is deluging The Post with suggestions for a title for the painting now being shown in this newspaper's display window, courtesy of the Federal Works Agency's fine arts section.

Started as an innocent little stunt, the idea was simply for sidewalk observers to give the picture a title bearing a patriotic motif. At least Edward Bruce, chief of the fine arts section, thought the painting had preparedness possibilities.

It depicts the bronzed, determined faces of three Texas cowboys.

Bruce's tentative title was "I'll Call You," but he thinks it could easily be improved upon. So, apparently, do scores of others. Here are a few of the captions received yesterday:

"Ready, Uncle Sam," "We Back America," "You Can't Get Away With That, Mister," "Democracy Must Not Perish," "Ready for Any Range," "We Mean Business," "It's 'Roundup Time' for Defense," "Democracy Determined."

Each mail is bringing more suggestions. Many are leaving their proposed titles at the front counter in The Post building. All will be turned over to Bruce.

Expectant Mother Unhurt In Collision

D. C. traffic deaths this year .18
Deaths this date last year 15
District total last year 79

Mrs. Alicejene Carver, 30, of Silver Spring, Md., an expectant mother, apparently escaped injury yesterday when the automobile she occupied overturned after a collision with another car at Fourth and I Streets Northwest.

She was riding with her husband, Floyd M. Carver, 37, police said, when their machine was struck by one operated by Sam S. Sandy, 33, of Baltimore. The latter driver was charged with reckless driving and was released under $1,000 bond.

A physician told police Mrs. Carver apparently suffered no ill effects, but that she would be kept under observation for several days. Her husband received minor cuts and bruises.

A two-car collision at Tenth Street and Maryland Avenue Northeast yesterday sent a 13-year-old girl to Casualty Hospital.

The girl, Anna Joan Friedman, of 331 Eleventh Street Northeast, was riding with her brother, Manuel, 21, when the latter's car was in collision with one driven by Henry C. Horn, 26, of Silver Spring, Md.

Anna escaped with cuts and bruises. Horn was charged with passing a red light and forfeited $25 collateral.

Louis S. Schulze, 25, of 215 East Linden Avenue, Alexandria, Va., was injured when a motorcycle he was riding collided with an automobile at Third and Decatur Streets Northwest.

He was admitted to Garfield Hospital with possible fractures of the leg and ankle. William M. Dyer, colored, 23, of 704 Langston Terrace Northeast, was listed by police as driver of the automobile.

Schulze is an employe of a service station at Fifth and Kennedy Streets Northwest.

Corcoran Gallery Announces Prize Awards to Artists

The Corcoran Gallery of Art yesterday announced prize awards to four New York artists in its seventeenth biennial exhibition of contemporary American oil paintings.

John Edward Heliker, 31, was awarded the W. A. Clark first prize of $2,000 and the Corcoran gold medal for his landscape, "Vermont Farm." Museum officials said he was one of the youngest persons ever to receive the award.

The second W. A. Clark prize of $1,500 and the Corcoran silver medal went to Fred Nagler, 49. His work was titled "The Good Samaritan."

Max Weber, 60, received the third prize of $1,000 and the Corcoran bronze medal for "Poor Fishing."

The exhibition will be open to the public from Saturday through May 4.

Cherry Blossom Queen Will Be Announced Today

The Commissioners at 12:15 p. m. today will announce this year's cherry blossom queen who will reign over the festival tentatively scheduled for April 5 and 6.

The young lady, her name still a secret, will appear at that time in the office of Commissioner Hazen for photographing.

Edgar Morris, chairman of the festival, said the committee yesterday made plans to hold a big dance at the Uline Arena, with a "big name" band supplying the music. Proceeds would be used for next year's event. This year local merchants, as in the past, have contributed to the fund to finance the festival.

Walsh, Retiring Graphic Arts Ass'n Manager, Honored

Gerald A. Walsh, retiring manager of the Graphic Arts Association, was honored last night at a testimonial dinner in the Mayflower Hotel.

More than 250 persons attended the banquet and heard half a dozen speakers praise Walsh's work for the association during the past 12 years.

Guests at the dinner included A. E. Giegengack, the Public Printer; Maj. George L. Berry, president of the International Printing Pressmen's Union of North America; John B. Haggerty, president of the International Brotherhood of Bookbinders; Edward J. Volz, president of the International Photo-Engravers Union of North America, and Edward L. McGrady, special assistant to the Secretary of War. Otis Johnson, president of the Graphic Arts Association, was toastmaster.

RUGS
Cleaned and Shampooed
Domestic 9x12 $2.50 Orientals, $3.50 Fully Insured
STANDARD Carpet Cleaning Co.
MEtropolitan 4161

D. C. Schools Plan Special Army Studies

Twenty-three Army officers who are preparing for duty in Brazil will be taught Portuguese in the District schools, the Board of Education announced yesterday at its biweekly meeting.

The class, which will begin Monday, probably at McKinley High School, will be the first in a series of courses in foreign languages to be undertaken at the request of the War Department. The cost will be financed by Federal funds.

The board met at the Franklin School and voted to establish a course in civil aeronautics at the Miner Teachers College during the next school year, provided the Civil Aeronautics Administration approves.

Another resolution protested against the granting of a Class "B" liquor license to the drug store at 1800 D Street Northeast.

Urged by Reynolds

There was a short debate over a request of the American Defenders, Inc., for permission to present a copy of the Declaration of Independence to each senior high school graduate.

Dr. Frank W. Ballou, superintendent of schools, told the board that the distribution had been suggested by Senator Reynolds (Democrat), of North Carolina.

"I would like to know who these American Defenders are," Col. West A. Hamilton protested, "before we accept any gifts from them."

Dr. Ballou replied that he did not know who the sponsors of the organization were.

"I don't care who they are," Charles D. Drayton interjected, "if all they want to do is hand out the Declaration of Independence."

Col. Hamilton said there was a danger that the organization might seek to distribute other matter at the same time. "I don't think we ought to accept any anonymous gifts," he said.

To Test Hearing

The request was granted with the proviso that nothing else be distributed other than the copies of the declaration.

The board approved the testing of 3,000 elementary school children for faulty hearing. The children in nine divisions will be examined with the aid of an audiometer operated at the expense of the Washington Society for the Hard of Hearing. The testing will be carried out at the Douglass Simmons School.

The annual report of the school medical inspection service of the Health Department, accepted at the meeting, recommended for next year the appointment of a consulting ophthalmologist, three additional medical inspectors, two additional physiotherapists and the establishment of a hearing conservation clinic.

The dental recommendations called for the appointment of three additional dentists and a dental hygienist for the Southwest Health Center's dental clinic, and the appropriation of additional funds for the maintenance of the clinic and for school dental clinics throughout the city.

The report said present appropriations for the school dental clinics are "inadequate."

Two Bandits Sought For Hotel Robbery

Two bandits, who forced a bellboy at the Senate Hotel, 101 D Street Northeast, to surrender to them $29 from a hotel cash drawer early yesterday, were sought by police last night.

The bellboy, Earl W. Hutchinson, colored, of 636 Second Street Northeast, said he was in the lobby about 4 a. m. when the bandits entered, both carrying revolvers. They forced him to open a cash drawer in the office and then escaped.

RUGS WASHED
8x10 9x12 $2.50
EMPIRE RUG CLEANERS
Phone NOrth 1441
4611 Wisconsin Ave. N.W.

Postlude

Harp Feature, Music Friends Enjoy Concert

By Ray C. B. Brown.

Gertrude Clarke Whittall Foundation in the Library of Congress tenders a concert to the Friends of Music on Wednesday night in Coolidge Auditorium. Artists: The Budapest String Quartet (Josef) Roismann, Alexander Schneider, Boris Kroyt and Mischa Schneider), Marcel Grandjany, harp; Gustave Langenus, clarinet; John Wummer, flute. Program: Concerto in B flat major for harp and strings (Handel), String Quartet in D minor (Schubert), "Danse Sacree et Danse Profane" for harp and strings (Debussy), Introduction and Allegro for harp, clarinet, flute and string quartet (Ravel).

Mrs. Gertrude Clarke Whittall was hostess to the Friends of Music in the Library of Congress last evening, when the Budapest String Quartet and three assisting artists played a concert in Coolidge Auditorium. Officially the occasion was a function of the foundation which bears Mrs. Whittall's name, but the gracious lady was present to welcome the guests and to enjoy with them a program designed both to utilize the Stradivari instruments from her donated collection and to feature an instrument that Antonio Stradivari never made—the harp. Tonight, the concert will be repeated for another audience consisting of foresighted persons who did not tarry in applying for tickets.

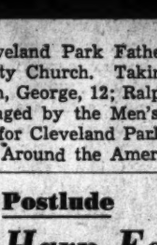

BROWN

Marcel Grandjany, a modern virtuoso on an instrument so old as to have been depicted in Egyptian murals of the thirteenth century B. C., was the central figure in three of the compositions performed. The French harpist, who was cordially welcomed in the chamber music hall where he has appeared more than once, displayed his artistry and skill first in Handel's B flat major concerto, assisted by Josef Roismann and his associates.

The other two works in which the harp was the principal voice were Debussys "Danse Sacree et Danse Profane" and Ravel's "Introduction et Allegro." In the Ravel piece the accompanying ensemble was augmented by the clarinet of Gustave Langenus and the flute of John Wummer.

Harpless, but none the less appropriate to the program was Schuberts "Death and the Maiden" quartet, which was given an eloquent and expert reading by the Budapest foursome. The variations on the song theme were beautifully set forth in suavity of phrasing and a lyric tone quality.

NEURALGIA
Capudine acts fast because it's liquid, relieving pains of neuralgia quickly, pleasantly. Soothes upset nerves. Follow directions on label. All druggists. 10c, 30c, 60c bottles.
Liquid CAPUDINE

MORE HAPPINESS PER BOTTLE
3 for 25¢
(contents) IT'S CARBONIZED Assorted Flavors
ROCK CREEK PALE and GOLDEN GINGER ALE SPARKLING WATER

Deeds Office Reports Profit Of $36,780

The District Recorder of Deeds office paid its own way and returned profits of $36,780.32 to the Government in the last fiscal year, Dr. William J. Thompkins, recorder, said yesterday in his annual report to President Roosevelt.

By the end of 1941, Dr. Thompkins said, the deficit of $212,225.23 existing when he took office in 1934 is expected to have been extinguished by profits. The record, which covered the period ending June 30, 1940, showed that the Congress appropriated $677,120 for operation costs in the previous five years. The office did not spend more than its appropriation in any year and its profits for the five-year period were $159,628.83.

Urges Revision of Laws

Pointing out that only six States have special corporation commissions, Dr. Thompkins recommended that corporation matters be left in his department. He urged redrafting of the District's corporation laws to provide for licensing of non-District corporations operating here; requiring all corporations to record the name of a process agent; requiring all corporations to file annual reports; requiring all corporations to record changes in status (such as mergers and dissolutions); requiring all corporations to file the names of trustees and directors, and liberalization of the laws limiting the "purpose" of corporations.

Dr. Thompkins submitted analyses of State laws, indicating that most of the States now have the provisions he has recommended.

The report showed the office badly in need of equipment. Typewriters, for instance, were said to have been worn out by the three shifts of employes which keep the work of the office up to date.

Asks Pay Rises for Employes

Dr. Thompkins asked for salary rises for his 69 employes, reporting that although many of them have long service and are skilled in the peculiar work of the deeds office, 64 of them receive below the average for their grade and 31 receive the minimum for their grade.

President Roosevelt has praised the District deeds office as an example of public service paying its own way. This was in an address last September 28 at breaking of ground for a new building for the bureau.

$1.50 9x12 CLEANED RUGS $2.75 9x12 WASHED
REPAIRING—STORAGE
One of the finest rug cleaning plants in the city.
STAR CARPET WORKS
3316-3318 P St. N.W. MI. 2220

Tempting
-DIXIE-HOT FRIED CHICKEN
$1.00 ADD 15¢ FOR DEL.
A whole young chicken prepared in a most delicious form (12-14 pieces); deep fried a la Maryland, then packed in a large loaf of buttered toasted French bread.
Dixie Hot Roast Chicken.....$1.50
Dixie Hot Fried Oysters,
Season's Best, 60c doz.; 35 ½ doz.
Opens 9 A. M. to 2 A. M.
DUPONT 3829
DIXIE CHICKEN SHOP
2213 14th St. N.W. DUpont 3829

3-DAY WEEK-END SALE!
We Maintain Low Prices on Our Entire Stock of Merchandise! Compare! No Delivery at These Prices!
HUNT CLUB 5½ YRS. OLD
BOTTLED-IN-BOND 100 PROOF RYE
1.39 FULL QUART
Distilled Fall, 1935 Bottled Spring, 1941 by Penn.-Maryland subsidiary of National Distillers. Also available in BOURBON—4½ yrs. old, $1.39 qt.
CHATEAU BLANC 100% PURE WINE
PURE CALIFORNIA HIGH PROOF WINE
1.29 FULL GALLON
A Real Value! ALL FLAVORS!
Made by the famous Fruit Industries' Winery of Guasti, Calif. Also available in FIFTHS, 3 for 94c.
One of Washington's Largest Stocks of Imported and Domestic Wines. No Parking Troubles. Drive by & Save
FIG'S FOR ECONOMY
LIQUORS — 5416 GEORGIA AVENUE

Nelson B. Bell About the Showshops

Another Golden Premiere Scheduled for National

Cornelia Otis Skinner in 'Theatre,' April 14; Mr. Trahan Heaves His Annual Monkey Wrench; This, That and the Other About the Theater

AS WAS VAGUELY INTIMATED here weeks ago, John Golden was so pleased by the warm reception Washington accorded his production of Rose Franken's "Claudia" before it went on to become a Broadway hit, that he is bringing his next contribution to the proscenium here prior to its introduction to New York audiences.

BELL

This will be the long-heralded production of "Theatre," by Somerset Maugham and Guy Bolton, in which Cornelia Otis Skinner will be starred. "Theatre" will be seen for the first time on a metropolitan stage at the National Theater the week of April 14.

Miss Skinner, in recent years, has become such a prime favorite of American audiences in her unique monodramas that her appearance in a multiple-character play will come as a bit of an innovation, although it should be remembered that it was in this sort of thing that her career on the stage had its beginning.

And another thing. In Julia Lambert, the great actress of the London stage, who is the heroine of the Maugham novel, Miss Skinner will have a part even more prolific in protean opportunities than an evening of her solo performances. At least, that is what Bernard Simon tells me on behalf of Mr. Golden.

In response to many requests, Henry Hiser is returning Alfred Hitchcock's "The Lady Vanishes" to the screen of his Hiser Theater, in Bethesda, for three days, beginning Sunday. It will be duplexed on the bill with "They Came By Night," starring Will Fyffe, being shown in the vicinity of the Capital for the first time. "The Lady Vanishes," of course, stars Margaret Lockwood, whose more recent popularity is closely linked with that sensationally successful "sleeper," "Night Train." But Mr. Hiser really pulled his fast one last night. At 8:40 he interrupted "Kitty Foyle" long enough to slip in a sneak preview of "Missing Ten Days," in which Rex Harrison, also aboard that "Night Train," plays the stellar role. More of this later.

And a goodly crowd was there. When I say goodly crowd, I mean the host, Carter Barron, Geri Dorsey, Peter Carter, Sid Marion, "Baby" Rose Marie, Gene Ford, Sam Jack Kaufman, Ann Corio, Harry Krivit, Max Zinder, the gentlemen (sic) of the drama desks and enough more to pack-jam the historic rehearsal hall back there on the sixth floor of the Capitol Theater Building a mile or so above the elevator's last stop. Which is to say that Al Trahan, headliner of the Capitol's stage bill, up to today, heaved one of his hilarious hijinks on Tuesday night. And when the Great Trahan heaves a hijinks, it really is high and you're virtually jinxed for the rest of your life. The "program of entertainment" was one that no manager could ever hope to afford to buy. Mr. Trahan was in rare form and so was Geri Dorsey, his brilliant blonde partner. Sid Marion forgot his arthritis long enough to be reminded of it when he sailed into a classic dance and Rose Marie tore off some songs that were terrific, with her dad and mother applauding, along with the rest of us, from the sidelines. Ann Corio was the one big disappointment of the evening. She had forgotten to bring along her dancing shoes! We hope eventually to recover from this melee but entertain no optimistic belief that we ever will be the same again, which ought to help—just to beat you to the nasty crack. I wouldn't be sure that the gay business isn't going on yet. It was at 8 a. m., yesterday, although at about that hour Al and I both thought we had securely locked up the Capitol Theater, The Post dramatic department, Wardman Park Hotel and the arms of that mesmeric guy called Morpheus.

National defense and the Selective Service Act asserted their effect upon the local theaters yesterday in the announcement that Managing Director Charles H. Olive is supplanting the male ushers with usherettes at the Messrs. Kogod and Burka's Apex Theater. Mr. Olive, the lucky dog, is interviewing girl applicants for the new posts at the theater, 4800 Massachusetts Avenue Northwest. The switch in gender is expected to manifest itself at the Apex next week.

Good-for-the-Soul Note

Two heads like the one I'm wearing wouldn't be any better than none!

Psalming Sister Bessie and Her Bucolic Boy Friend

MARJORIE RAMBEAU AND WILLIAM TRACY
as they will be seen in the roles of the acquisitive evangelist and Dude Lester in the Twentieth Century-Fox picturization of "Tobacco Road," when that celluloid saga of the cotton-croppers comes to the screen at Loew's Palace Theater, following the current popular-price engagement of Charlie Chaplin in "The Great Dictator," his greatest picture

In Hollywood

With Hedda Hopper

Hollywood, March 19.

It's a red-letter day for our town when it has a chance to honor Maude Adams, whose name for many years has been synonymous with the greatest achievement in our theater.

HOPPER

As you probably know, she's head of the dramatic department at Stephens College. And at the Screen Guild Gambol our young players had a chance, many of them for the first time in their lives, to see "Peter Pan" Adams.

For those little bright-eyes out here in our classroom today as likes their Westerns with a good dash of honest-to-goodness drama, "The Round-Up" is strictly your dish. It has all the rootin'-tootin', ride-for-heck and shoot-'em stuff, and a good triangle story besides. Richard Dix is the husband, Pat Morison the wife, and Preston Foster, the other man. Don Wilson (Jack Benny's radio man) and Ruth Donnelly get together for some good comedy. It looks like the oats opera has been washed behind the ears and brought into the parlor.

When Harry Sherman and Charlie Ruggles were coming home from the races the other day, they were both caught in a speed trap and had to wait in line while the ones up ahead were getting their tickets. Ruggles got out of his car to limber up, and came across Sherman, who was waiting for his bad news, when Sherman snapped his fingers and said, "You're the rainbow in my blue sky. You're the very man I want for Chuckawalla Bill in 'Parson of Panamint.'"

I wish you could see Clark Gable dangling 50 feet in the air trying to launch a lifeboat to make his getaway in "The Uniform." It reminded me of the old one-man automobile tops when it took three men to put it up. If Clark comes out with any skin on his knuckles, he'll be luckier than I was when I tried to launch my son's first sailboat.

After posing with a box of apples for an ad tie-up with "The Lady Eve," Barbara Stanwyck presented the box of fruit to Joel McCrea and Director Bill Wellman on the "Pioneer Woman" set. Everything was swell except that the apples were wax. "These apples-a-day won't keep the doctor away," Joel complained, "they'll send you to a hospital."

Columbia

As the most ineffectual soothsayer could have foretold, Andrew Hardy's graduation from Carvel High School is an event of such importance as to be dignified with a repeat visit to F Street. This Hardy family triumph over scholarship is achieved in a Mickey Rooney-Lewis Stone starrer titled "Andy Hardy's Private Secretary" and reopens this morning at the Columbia.

"Private Secretary" of the title is played by a youthful newcomer with an ingenuous freshness and a charming voice. Kathryn Grayson is this M-G-M find's name, a lass more comparable to Universal's Deanna Durbin than her studio mate, Judy Garland. She's made quite a splash, has this newcomer, and you'll find her film debut interesting if not exciting.

Excitement is left to the reliable Mickey Rooney, now so immersed in his duties as president of the graduating class that he fails to pass his final English exam. In Carvel, as elsewhere, that's cataclysmic, and heartbreaker of the fall is that the teacher who flunks him is his own aunt, Sara Haden. Is it necessary to add that the end of the film finds A. Hardy well on the road to college? Or will it be a vacation?

Besides the familar Hardy portraits and Mistress Grayson, the cast further includes Ian Hunter and Gene Reynolds, del ex machina of Andrew's moral strengthening.

Arnold, Like Jumbo, Always Remembers

Time played a trick on Edward Arnold when he started his role in "The Penalty." The script clerk approached him with his lines. Arnold glanced at him with interest "I seem to know you," declared the actor. "Your face seems familiar." He asked the clerk's name, and the latter introduced himself as Wallace Worsley, jr.

"That's it," remarked Arnold. "Your mother, Julia Taylor Worsley, and I played leads together in stock in Richmond, Va., in 1915, before you were born.

The young man's resemblance to his mother had furnished Arnold the clew.

AMUSEMENTS

CLIFTON FADIMAN
Saturday, March 22, 8:30
Constitution Hall
Gappel's 1330 G St. N.W. | 739 Jackson Pl. N.W.

GAYETY
ANN CORIO
BURLESQUE

AMUSEMENTS

Warner Bros. EARLE
Starting TOMORROW
No fooling it's Errol and Mrs. Sea Hawk ready to set sail on their first modern adventure in three years!
"TAKE IT OFF, ERROL FLYNN We Know You!"
Errol FLYNN
in Warner Bros. exciting comedy
"Footsteps IN THE Dark"
with BRENDA MARSHALL
and on stage
RALPH BELLAMY
ALAN HALE
The Rhythms of the Americas are blended into a colorful SONG, DANCE & COMEDY REVUE
CARLOS MOLINA and His Orchestra
Presenting
"LATINS VS. MANHATTANS"
with
RAMON NOVAL • LA CONGA DANCERS
LATHROP BROS. & VIRGINIA LEE
GENE SHELDON & Linda Preston
Last Day
ANN SHERIDAN & GEORGE BRENT in
"HONEYMOON FOR THREE" stage "STREETS OF PARIS"

AMUSEMENTS AMUSEMENTS

DOORS OPEN 10:45
Loew's CAPITOL F at 14th
TODAY
TOPPER'S BACK! Having GIRL TROUBLE again . . . and there'll be gales of laughter from GHOST-TO-GHOST!
"TOPPER RETURNS"
JOAN BLONDELL • ROLAND YOUNG
BILLIE BURKE
Eddie (Rochester) ANDERSON
ON THE STAGE
ART BROWN at the Organ
BENNY DAVIS and his ALL-NEW 1941 **STAR DUST Revue**
NEW SONGS! NEW DANCE! NEW TALENT!
15 STARS of TOMORROW 15

Loew's COLUMBIA F at 12th TODAY
Doors Open 11 A.M.
"ANDY HARDY'S Private Secretary"
LEWIS STONE • MICKEY ROONEY
and introducing KATHRYN GRAYSON

STARTS TOMORROW
IDA LUPINO HUMPHREY BOGART
in W. R. BURNETT'S Best Seller
"HIGH SIERRA"
A Warner Bros. Picture
MOVED FROM EARLE
Last Day
JAMES CAGNEY
OLIVIA DeHAVILLAND
"STRAWBERRY BLONDE"
Warner Bros. METROPOLITAN

AMUSEMENTS

NATIONAL
TONIGHT AT 8:30
Mat. Saturday at 2:30
HERMAN SHUMLIN presents
TALLULAH BANKHEAD
in
THE LITTLE FOXES
LILLIAN HELLMAN'S Dramatic Triumph
with FRANK CONROY and a distinguished cast
BEG. NEXT MON. EVE. Mats. Wed. & Sat.
BOX OFFICE SEAT SALE NOW!
RUTH and PAUL DRAPER
EVES. ORCH. First 10 Rows $2.75 491 ORCHESTRA SEATS $1.65
ENTIRE FIRST BALC. $1.10 2ND ENTIRE BALC. 55¢
WED. SAT. MATINEES 55¢-$1.10-$1.65

Starlet's Sister in Ziegfeld Girl' Debut

Loraine Grey, sister of starlet Virginia Grey, makes her debut as a dancer in the Calypso number of the "Minnie from Trinidad" musical spectacle in "Ziegfeld Girl." Miss Grey is one of the 24 La Conga dancers who are featured with Judy Garland and and Senor Sergio Orta, famous Cuban dancer, who do a specialty dance routine.

Film Table

Loew's Capitol—"Topper Returns," at 11 a. m., 1:40, 4:25, 7:10, and 9:55 p. m. Stage shows at 12:45, 3:30, 6:15 and 8:55 p. m.

Earle—"Honeymoon for Three," at 11:05 a. m., 1:40, 4:30, 7:15 and 10 p. m. "Streets of Paris," at 12:40 3:30, 6:15 and 9 p. m.

Palace—"The Great Dictator," at 10:45 a. m., 1:25, 4:10, 6:50 and 9:35 p. m.

RKO-Keith's—"Mr. and Mrs. Smith," at 12 m., 2:25, 4:50, 7:25 and 9:35 p. m.

Metropolitan — "Strawberry Blonde," at 11:10 a. m., 1:15, 3:20, 5:25, 7:35 and 9:40 p. m.

Columbia—"Andy Hardy's Private Secretary," at 11 a. m., 1, 3:10, 5:15, 7:25 and 9:30 p. m.

Little—"Night Train," at 11 a. m., 12:45, 2:30, 4:20, 6:05, 7:55 and 9:40 p. m.

Trans-Lux—Newsreels and Shorts at 10 and 11:45 a. m., 12:30, 1:45, 3, 4:15, 5:30, 6:45, 8, 9:15 and 10:45 p. m.

Ambassador — "Honeymoon for Three," at 1:35, 3:35, 5:40, 7:40 and 9:45 p. m.

Tivoli—"Arizona," at 1:30, 4:05 6:45 and 9:25 p. m.

Calvert—"Arizona," at 1:30, 4:05, 6:40 and 9:20 p. m.

Penn—"Back Street," at 1:20, 3:25, 5:25, 7:30 and 9:35 p. m.

AMUSEMENTS

1st WEEK . . . .
NIGHT TRAIN
Little . . . 28 44

GENE AUTRY
(In Person)
and his famous horse Champion and Champion, Jr.
with
Col. Jim Eskew's WORLD'S CHAMPIONSHIP
RODEO
ULINE-ICE-ARENA

AMUSEMENTS AMUSEMENTS

RKO KEITH'S
A WASHINGTON INSTITUTION
Opposite U. S. Treasury on 15th St.
Starts TOMORROW!
"I'M SICK OF BEING A NICE GIRL!"
Deanna kicks over the traces and goes places . . in a romantic escapade that is the *talk* of the town!
Deanna DURBIN
in
"Nice Girl?"
with her grandest cast
FRANCHOT TONE
WALTER BRENNAN
ROBERT STACK
ROBERT BENCHLEY
HELEN BRODERICK
A JOE PASTERNAK PRODUCTION FOR UNIVERSAL PICTURES
MARCH of TIME . . . LATEST EDITION . . . "AMERICANS ALL!"
Last Day . . CAROLE LOMBARD and ROBERT MONTGOMERY in "Mr. and Mrs. Smith"

FIRST TIME AT POPULAR PRICES!
Held Over! 2nd RECORD-BREAKING WEEK!
The greatest comedy hit of all time! Laughing, cheering crowds demand that we hold it over!
CHARLIE Chaplin
HE TALKS
in his greatest comedy
The Great DICTATOR
with PAULETTE GODDARD and JACK OAKIE
HENRY DANIELL • REGINALD GARDINER • BILLY GILBERT • Produced, written and directed by CHARLES CHAPLIN
RELEASED THRU UNITED ARTISTS
Loew's PALACE
DOORS OPEN 10:15
PLUS—PETE SMITH'S "SEA FOR YOURSELF"

Leonard Lyons:

New York, March 19.

FRANKLIN D. ROOSEVELT, JR., who has been called for duty with the United States Navy, will go to Hawaii aboard his ship, which will leave its drydock on April 3. His wife, the former Ethel du Pont, and their son, F. D. 3d, also will go to Hawaii and await his arrival there . . . The Warner Bros. have signed the papers for the movie rights to the life of George Gershwin. Ira Gershwin will report to the studio within three weeks, to start his assignment in connection with the picture. It will be called "Rhapsody in Blue" . . . Julian Gerard, jr., nephew of America's wartime Ambassador to Germany, isn't waiting for the draft. He's enlisting.

LYONS

SUNDAY NIGHT, at the White House, the President saw a preview of "Western Union." It was finished at 11:45, but the President was loath to retire. And so for the first time since election night, he stayed awake until long after midnight, entertaining his guests with some stories of his youth . . . At 3:30 the President went to bed—but was up early in the morning. When he went downstairs, he saw Winston Guest, the polo player and patron of the night clubs. "I stayed up quite late last night," said the President. "Maybe I'll become a glamor boy."

WINSTON GUEST will have an unusual assignment, coupled with a job involving the British purchasing commission. Guest, who is one of America's highest-ranking polo men, will be assigned to fostering Pan American relations by getting American teams to compete against the Latin American polo teams . . . Guest, however, must select the best men for this competition, for his teams must not lose—or else our good-will neighbors might think Americans inferior.

LEONARD WEISBERG, the cab driver who risked his life to save the policeman murdered by the Esposito brothers, has returned from his month-vacation at Grossinger's, in Miami Beach—a vacation which was one of his rewards. He has received many offers of jobs, but probably will return to cab driving . . . Don Komisarow, the cartoonist, and Artie Shaw, the bandleader, have created a cartoon strip about an orchestra leader. The syndicates now are bidding for it . . . Ed Small, the movie producer, has paid the last instalment due for the movie rights he bought from Erika Mann, for her anti-Nazi book, "School for Barbarians." Small, however, has abandoned the idea of producing the picture . . . The Duke and Duchess of Windsor are expected to make no more cruises on the yacht owned by Wenner-Gren, the Scandinavian munitions man.

SALVADOR DALI, the surrealist artist, is vacationing with his wife at Bowling Green, Va. Fulco, Duc de Verdura, who now designs and sells expensive jewelry, notified the Dalis that he was coming to visit them . . . When Fulco arrived in Bowling Green, the surrealist painter met him at the station, and then took him to a forlorn, abandoned house on the dunes. The window panes were all shattered, and the dust lay thick upon the floor . . . "We have Old World charm here," Dali explained . . . The furniture was bare, and decrepit, and wherever the guest walked, he found his head encased in cobwebs . . . "History and tradition abide here, too," said Dali to his startled guest. After dinner, served by an ancient butler, the host showed Fulco to the bare, musty, windowless bedroom upstairs. The Duke, even then, did not rebel—and so Dali confessed that all this was a plant . . . and took Fulco to their real, pleasant home, 2 miles distant.

WAYNE CHATFIELD-TAYLOR, the Undersecretary of Commerce, is being criticized for having assigned space in the Commerce offices for the exhibition of James Mooney's new Economic Theories—theories which might be whitecaps on the waves of the future . . . Cornelia Otis Skinner has sold four magazine pieces, arranged for Dodd, Mead to publish her book of essays, rehearsed for Somerset Maugham's "Theater," completed Victor recordings of Shakespeare, made with her father, Otis Skinner. She also is arranging a radio series with Roland Young, and gave Marc Connelly an idea for a new play . . . Maury Maverick, Mayor of San Antonio, has written to those of his friends who oppose aid-to-Britain, to ascertain their favorite brand of cigarettes. "Because if we don't send help," Maverick explains, "the time will come when we'll have to start sending favorite cigarettes to our favorite concentration camps."

Louella O. Parsons'

Close-Ups and Long-Shots Of the Motion Picture Scene

Hollywood, March 19 (INS).—Frank Lloyd has just agreed to pay $50,000 to Houston Branch when his "River Lady" is published.

PARSONS

Lloyd bought just a brief synopsis with the understanding that Branch would bring out his novel by next spring. This is just another example of the really big money Hollywood is planking down to get good screen stories. Frankly, I have been amused at the criticisms that Hollywood honored everyone but the authors of this year's Academy award winners, "Rebecca," "The Philadelphia Story," and "Kitty Foyle."

If you ask me, paying out $150,000 for "For Whom the Bell Tolls," $185.000 for "Lady in the Dark," over $50,000 for Mr. Skeffington," $50,000 for "Benjamin Blake" and other small fortunes, isn't ignoring the authors. But to get back to "River Lady," it's a Mississippi gambling boat story with all the color of the early days and Frank will direct and produce it for his Mayfair Productions released through Universal.

The ovation given Virginia O'Brien at the Screen Actors ball when she sang, "Sleep, My Baby," "My Old Kentucky Home" and "Jeanie with the Light Brown Hair" in her own peculiar style, was terrific. The applause fairly shook the Cocoanut Grove, bearing out my contention that this girl, who was with me on my personal appearance tour last year, is in a class by herself.

Snapshots of Hollywood collected at random: Wayne Morris and Pat Stewart will do an altar trek as soon as his divorce from Bubbles Schinasi becomes final; Ann Sheridan and George Brent were in a ringside seat at the fights and it's good to see Annie smiling again; Mary Boland, who was so badly injured in an automobile accident, at the Screen Actors Guild ball looking so well and so chic. She was with John Roche; the Eddie Robinsons and the Melvyn Douglases had the table next to ours and the boys had a lot of fun bidding for the President's campaign hat. When it finally reacher $3,200 they decided to buy it jointly; Pat Morison, who is such a pretty girl now that she has taken off so much poundage, and Kay Aldridge, one of the town's beauties, were at the same table with their escorts.

That's all for today. See you tomorrow!

STUBBORN RHEUMATIC PAIN

Money Back If Allenru Fails to Relieve

Thousands take ALLENRU for the pains of rheumatism, neuritis, lumbago or rheumatic backache when irritated by excess uric acid or other circulating poisons. Such acid and poisons should soon start to leave your body and the terrible agony is often relieved—no opiates.

Ask any live druggist in America for an 8 ounce bottle of ALLENRU—a liquid—costs but 35 cents—must help you or money back—save this notice.

URGENT MESSAGE!!

to you women who suffer periodic

FEMALE WEAKNESS

Which Makes You Cranky, Nervous

Few of you girls today do not suffer some distress from monthly functional disturbances—causing you to get restless, nervous, dark circles under eyes a couple days before—or to feel weak, "dragged out" for a couple days after—

If YOU'RE troubled this way—try Lydia E. Pinkham's Vegetable Compound to help quiet upset nerves, relieve cramps, headache and backache—due to periodic disturbances.

For 60 years Pinkham's Compound has helped *hundreds of thousands* of women. Taken regularly thruout the month—Pinkham's Compound helps build up resistance against such distress. One medicine you can buy that's made *especially for women.*

Also in handy tablet form with added iron for women who also need to build up red blood. *WORTH TRYING!*

LEGAL RECORD

DAILY ASSIGNMENT, MARCH 20, 1941

Nonjury Actions

1722, 3507—Hanley vs. Hanley. Attys., W. J. Sullivan; W. J. Kelly—Newmyer & Shapiro.

Mo. 1060—Powers vs. Powers. Attys., J. D. Bulman, M. Silbers—W. C. Burton.

1363, 3511—Facer vs. Capital Transit Co. Attys., W. A. Gallagher—H. W. Kelly, R. E. L. Goff.

1830, 5193—Green vs. Green. Attys., R. A. Ricketts—S. G. Ingham.

Adv. 9419—Buckel vs. Buckel. Attys., W. H. Labofish—E. L. Edwards.

1563, 5494—Wilkerson vs. Wilkerson. Attys., J. J. Laughlin.

1809, 5645—Battaglia vs. Battaglia. Attys., C. S. Lawrence—Ira Schwartz.

1630, 5901—Fletcher vs. Fletcher. Attys., Jos. D. DiLeo—N. S. Bowles, jr.

1873, 6286—Baker vs. Baker. Attys., J. M. Conroy—C. D. Horning, jr.

Adv. 10204—Bernstein et al. vs. Stanley. Attys., E. A. Aaronson, J. A. Marshall—D. H. Stanley.

1159, 4363—Miesner et al. vs. Hoschke et al. Attys., B. B. Michael—K. E. Seidel.

Adv. 6586—Aubinoe vs. Coulon. Attys., Wilkes & Artis—A. St. C. Wardwell.

1684, 5027—Smith vs. Smith. Attys., Wm. H. McGrath—Ray Neudecker.

1709, 5413—Flythe vs. Flythe. Attys., D. K. Offutt—J. M. Boardman.

1442, 5710—Robertson vs. Robertson. Attys., R. W. Gellher—Joseph Bowman.

1580, 5443—Withrow vs. Ford. Attys., L. A. Block—C. E. C. Hayes.

1727, 5476—Depro vs. Depro. Attys., Lindau & Bradley—Joseph J. Malley, jr.

1730, 741—Aldridge vs. Aldridge. Attys., M. I. Lewis—David Riordan.

1741, 6100—Fundin vs. Fundin. Attys., Milton Conn—F. N. Chumbris.

1780, 5822—Ball vs. Ball. Attys., Joseph Bonura—W. W. Dosh.

1751, 5913—Meade vs. Meade. Attys., W. A. Coombe—K. K. Springs.

1804, 5490—Streets vs. Streets. Attys., E. M. Cox—E. J. Hessick.

1814, 5668—LeForo vs. LeForo. Attys., W. C. Sullivan—Joseph DiLeo.

1815, 5796—Foster vs. Foster. Attys., Joseph Turco—R. N. Chumbris.

1824, 4915—Connor vs. Connor. Attys., M. Friedman—J. J. McGinnis.

1829, 4651—Cox vs. Cox. Attys., H. G. Cowgill—N. M. Malone.

1832, 5127—Anderson vs. Anderson. Attys., Ray Neudecker—M. G. Ehrlich.

1845, 3600—Smith vs. Smith. Attys., T. A. Farrell—Sidney Johnson, R. S. Norris.

1599, 67077—American Employers Insurance Co. vs. Cardillo et al. Attys., F. E. Myers—United States Attorney, R. L. Tedrow.

1351, 1349—Bissett vs. Bissett. Attys., H. K. Presley—J. M. Dickey.

1270, 4949—Ergler vs. Ergler. Attys., Albert Brick—J. J. O'Brien.

1062, 4881—Holmes vs. Holmes. Attys., J. R. Kirkland—Harry Wender.

1428, 4765; ——, 9104—King vs. King. Attys., J. A. Kiley—A. Lipscomb.

1276, 4040—Moore vs. McGee. Attys., Raymond Neudecker—L. E. Angle.

1302, 5232—Eberts vs. Eberts. Attys., McCathran, jr., Sheehy—Long, Swingle & Swingle.

1297, 3998—McCary vs. McCary. Attys., Ray Neudecker—R. Shure.

1286, 3863—Finck vs. Finck. Attys., W. J. Rowan—J. P. Jones.

881, 3863—Finck vs. Finck. Attys., W. J. Rowan—J. P. Jones.

1290, 413—Maxson vs. Maxson. Attys., J. H. Batt—Lindau & Bradley.

1852, 6221—Stonestreet vs. Stonestreet. Attys., L. H. Shapiro—D. A. Clark.

1863, 6451—Hewitt vs. Hewitt. Attys., H. J. Harth—C. M. Bernhardt.

1867, 5006—Storm vs. Storm. Attys., A. L. Newmyer—L. A. Rover.

1871, 5597—Whitney vs. Whitney. Attys., P. R. Wilson—W. C. Espey.

1872, 5769—Dietz vs. Dietz. Attys., Jas. P. Farmer—Thos. O. King.

1877, 6318—Sherman vs. Sherman. Attys., Jas. P. Farmer—T. O. King.

1881, 250—Hardy vs. Hardy. Attys., A. E. Conradis—Chas. E. Ford.

1883, 2374—Purcell vs. Purcell. Attys., J. R. Esher—Wm. E. Adams.

1884, 3522—Brown vs. Brown. Attys., H. J. Harth—O'Shea & Goldstein; J. H. Burnett.

484, 2561—Redman vs. Redman. Attys., Newmyer & Shapiro—D. Caruthers.

907, 3529—Wilson vs. Wilson. Attys., Plaintiff in P. P.—J. F. Wilson.

965, 4103—Donnel vs. Donnel. Attys., Abe Chaifetz—J. R. Kirkland.

1244, 4366—White vs. White. Attys., R. E. Knapp—C. C. Verner.

1138, 4406—Perry vs. Perry. Attys., T. E. Rhodes—J. R. Carey.

1375, 2853—Turner vs. Brody. Attys., L. M. Shinberg, M. Katz—Ellis Yarnelle.

1739, 68566—Kaufman vs. Johnston et al. Attys., S. L. Samuel—Herman Miller.

1702, 5867—Krulewich vs. Johnson et al. Attys., T. D. Peyser, H. P. Gaines—A. L. Newmyer.

1825, 4406—Salvetti vs. Salvetti. Attys., I. H. Halpern—Chumbris, Kelleher & Chumbris.

1866, 4840—Bayne vs. Bayne. Attys., H. J. Harth—C. W. Proctor.

1892, 6361—Turlington vs. Turlington. Attys., Joseph D. DiLeo—J. J. Malley.

1893, 6366—St. Clair vs. St. Clair. Attys., Joseph DiLeo—H. G. Robertson.

1894, 6448—Constable vs. Constable. Attys., J. J. O'Brien—J. N. Halper.

1898, 3239—Laidley vs. Laidley. Attys., William J. Barlle—Judson Bowles.

1899, 4340—Hascall vs. Hascall. Attys., P. L. Delaney—Myer Koonin.

1905, 5723—Godfree vs. Godfree. Attys., George Boden—C. F. Haller.

1910, 6364—Rose vs. Rose. Attys., K. K. Spriggs—H. P. Long.

1913, 67600—Bailes vs. Bailes. Attys., J. L. McGroary—W. D'A. Magee.

1918, 3849—Holcomb vs. Holcomb. Attys., N. Grossman—A. W. Hoare.

1920, 6507—Sykes vs. Sykes. Attys., Newmyer & Shapiro—J. H. Horwitz, R. L. Norris.

1922, 2229—Wilkins vs. Wilkins. Attys., William Blake—J. A. Lankford.

1923, 3235—Wheeler vs. Wheeler. Attys., F. W. Taylor—M. I. Lewis.

1928, 4804—Rockford vs. Rockford. Attys., King & Nordlinger—C. B. Seal.

1930, 5653—Layton vs. Layton. Attys., M. R. Brumbach—H. K. Bryan.

Jury Actions

623, 3958—Tyler vs. Starks. Attys., James Shannon—J. A. O'Shea.

276, 69720—Kaufman vs. District of Columbia. Attys., Frank Paley—Corporation Counsel.

1148, 5022—Cooper et al. vs. Allen et al. Attys., G. S. Parezol; S. M. Chernoff; Lester Wood—Morris Gewirz; Frank Paley.

602, 4068—Sarder vs. Early, et al. Attys., Newmyer & Bress—W. M. Shea.

721, 3872—Anthony et al. vs. Helan et al. Attys., H. H. Bettelman—W. M. Shea; J. A. Purcell.

616, 3946—Grande vs. Harper. Attys., J. F. Reilly; R. E. Lynch; Newmyer & Bress—Frost, Myers & Towers; Francis Stetson.

632, 4102—Kaminsky vs. Capital Transit Co. Attys., A. Chaifetz—E. L. Jones.

741, 3904—Barnett vs. Rosenblatt. Attys., G. L. Munter—Baker & Tepper; Warren Magee.

740, 68978—Atkinson vs. Hendrick. Attys., E. H. Davis; Lester Wood—G. L. Munter; W. H. Collins.

1271, 5282—Thomas vs. Farmer et al. Attys., S. J. McCathran—R. L. Merrick; H. W. Smith; A. V. Bryan; R. E. Shands.

Inc. 6853—Schudell vs. Cochrane. Attys., W. M. Shea—None.

1031, 4835—Makover vs. Scholl. Attys., Simon, Koenigsberger & Young—Colladay & McCarthy.

Adm. 12808—In re estate of Peter Grace. Attys., Raymond Gittleman—T. S. Jackson.

431, 4492; ——, 3516—Hill vs. Capital Transit Co. Attys., D. K. Offutt—E. L. Jones; Howard Boyd.

1096, 4777—Christie vs. S. & W. Cafeteria, Inc. Attys., M. F. Keogh—E. L. Jones; Joseph J. Cotter.

1443, 5398—Filer vs. Young. Attys., Smith & Edwards—Simon, Koenigsberger & Young.

918, 1973—Greenstreet et al. vs. Capital Transit Co. Attys., F. L. Shinn; W. J. Madden—E. L. Jones; H. W. Kelly; D. E. Clarke.

643, 80285—Thatcher vs. Barnard. Attys., G. L. Munter—C. W. Arth.

1246, 5326—Roberts vs. Bobys Co. Attys., S. H. Feldman—H. M. Ammerman.

1058, 1100—Davis, etc., vs. Machis. Attys., W. C. Burton; J. J. Wilson—Welch, Daily & Welch.

692, 80434—Levine vs. Washington Terminal Co. Attys., Lester Wood—Hamilton & Hamilton; Harry Cower; Leo McGuire.

916, 89406—Asha vs. Van Valin. Attys., G. P. Lamm; Harold Brody—Marcus Borchardt.

1094, 4097—Hudson vs. District of Columbia. Attys., J. C. Turco—Matt Mahorner.

854, 90320; 1715, 6033—Stuart vs. Stuart. Attys., Lambert & Hart—E. A. Cusick.

MOTIONS COURT

Justice Goldsborough—Jobe, Clerk

Assignment for March 20:

7108—Jones vs. Jones. Atty., Wagshal.

5551—Fox vs. Bates et al. Attys., Guy—Gertman.

10011—Mermelstein vs. Board of Dental Examiners et al. Attys., Chaifetz—Gasch.

Adm. 50247—In re Estate of W. Shackelford. Attys., Burton—Gallagher.

5585—Brundage vs. National Casualty. Attys., Zeutzius—Sill, Illiff, Green, O'Donoghue.

H. C. 2138—In re Frank Cassell; writ.

8448—Kennon, Inc. vs. Braver et al. Attys., Permut—Lubar.

Civil Actions Filed March 19, 1941

10616—The Carborundum Co. vs. Conway P. Coe, Commissioner of Patents; patent. Atty., Albert Grobstein.

10617—Sarah Jones vs. Percy A. Waddill et al.; services rendered. Attys., James A. O'Shea and Alfred Goldstein.

10618—Charles S. Bolieau vs. Lee Y. Tracker; require trustee to distribute funds. Attys., Joseph C. Turko and Jesse H. Chessin.

10619—Mary L. Foster et al. vs. Jane G. Lockwood; substitute testamentary Trustee. Attys., Henry L. Foster and Walter C. English.

10620—Amanda Reese vs. Columbia Federal Savings & Loan Association; substitute trustees. Atty., George B. Cowles.

10621—Robert J. Wagner vs. William A. DuPuy; damages. Attys., Ward B. McCarthy and Dorsey K. Offutt.

10622—Fannie Segal Address vs. Joseph Address; divorce. Atty., Louis M. Tulman.

10623—National Savings and Trust Co., a corp., et al. vs. Charles W. Ring, jr.; promissory note. Atty., Arthur P. Drury.

10624—James R. Wilborn vs. Edith P. Wilborn; divorce. Atty., Henry P. Owens.

10625—Re Paul O. Siebenciehen; change of name. Atty., Pro Se.

10626—William Robinson vs. Andrew Brooks et al.; damages, $10,000. Atty., Albert E. Brault.

10627—James O. Carter vs. Andrew Brooks et al.; damages, $10,000. Atty., Albert E. Brault.

10628—Otto G. Van Senden et al. vs. Herman D. Mast et al.; substitute trustee. Atty., Wm. M. Richardson.

10629—William Sidney Morris vs. Railroad Retirement Board, etc.; set aside decision. Atty., William T. Hannan.

10630—Bessie Gaston vs. Thomas R. Baldwin; damages, $10,000. Atty., Dorsey K. Offutt.

10631—Lester Earl Miller vs. Bessie John A. Ryan.

Elisabeth Miller et al.; divorce. Atty.,

10632—Chauncey W. Oliver vs. U. S. A.; insurance. Atty., Jordan R. Bentley.

10633—Edward O'Neill, etc., vs. U. S. A.; insurance. Atty., Jordan R. Bentley.

10634—Thomas E. Lynch, etc., vs. U. S. A.; insurance. Atty., Jordan R. Bentley.

7077—Ben Cohen & Herman Cohen.

DOCKETED JUDGMENT, MARCH 19

t/a Herson's vs. Arthur Gaines; $26.64. Atty., E. P. Rosser.

7078—Eugene Berger vs. Ida A. King, t/a Kindley Nursing Home; $466.99. Atty., Frank O'Brien.

BANKRUPTCY PETITION FILED MARCH 19, 1941

4081—In re Frederick M. Hillman; voluntary. Atty., Henry M. Fliedner.

MOTIONS COURT FINDINGS MARCH 19

Justice Goldsborough—Jobe, Clerk

9691 M. C.—Security Finance Corp. vs. Frishman, etc.; order fixing date of oral examination of garnishee.

2120—Stoddard vs. Morrin et al.; order extending time for 90 days from notice of appeal for filing record on appeal (consent).

540—King Features Syndicate, Inc., vs. Bouve; order allowing certain exhibits to go to Court of Appeals in original (consent).

4949—Ergler vs. Ergler; order reinstating cause.

7319—Williams vs. Williams; order of commitment.

7458—Black vs. Black; decree for divorce.

7776—Gooch vs. Gooch; rule returned first Friday.

8693—Bouldin vs. Bouldin; order appointing J. Y. E. Allen to defend.

8965—Harvey et al. vs. Pease; order confirming contract of sale.

9565—Roberts vs. Barnes et al.; order substituting trustee.

9868—Trimount Coin Machine Co. vs. Peak; order overruling motion to reconsider motion for receiver.

9883—Lopez vs. Lopez; order of publication.

9909—McIlvain vs. McIlvain; order appointing E. W. Howard to defend.

9960—Lewis vs. Wilson et al.; order extending time to April 9, 1941, for pleading to complaint (consent).

10082—Goodno et al. vs. Columbia Federal Savings & Loan Association; order of dismissal as to Annie L. Goodno.

10090—Sakelson vs. Sakelson; order for maintenance pendente lite.

10096—In re Application of Myer Bizzia et al.; order changing name.

10075—Sutton vs. Sutton; order appointing Dewer M. Carr to defend.

10104—Riser vs. Riser; order appointing Wesley E. McDonald to defend.

10124—Randall vs. Randall; order appointing Theodore A. Brown to defend.

10125—Bruner vs. Bruner; order appointing L. W. Caine to defend.

10126—Williams vs. Williams; order appointing M. A. Dyson to defend.

10141—Clark vs. Rome et al.; order denying motion for bill of particulars and ordering defendants to file answer within ten days.

10172—Brooks vs. Brooks; order appointing Milton Korman to defend.

10187—Sherier vs. Sherier; order appointing Estelle B. Moore to defend.

10245—Hixon vs. Hixon; order appointing Abraham Chaifetz to defend.

10308—Tobolski vs. Tobolski; order dismissing cause (consent).

10331—In re Application of Herman Penchansky; order changing name.

4063 Bk.—In re William L. Bowen; certified copy of referee's order of discharge.

4043 Bk.—In re David April; as above.

9334—Wright vs. Wright; judgment for divorce.

9706—Trundle vs. Trundle; as above.

9417—Porter vs. Porter; as above.

7584—Purneyhough vs. Purneyhough; as above.

8689—Simpson vs. Simpson; judgment for divorce.

7120—Walker vs. Walker; judgment for legal separation.

1789—Hutchins vs. Hutchins; rule returnable first Friday.

5137—Kreamer vs. Kreamer; rule returnable first Friday.

CIVIL COURT NO. 1

Justice Adkins—Chase, Clerk

3002—Pincus et al. vs. M. Phillipsborn & Co. et al.; trial resumed, juror withdrawn and cause passed for settlement.

1783—Borresen vs. Ferguson; jury sworn, consent verdict and judgment for plaintiff for $50 but without costs to either party.

2294—Murphy vs. American Stores Co.; jury sworn and respited until tomorrow.

CIVIL COURT NO. 2

Justice Barksdale—Garnett, Clerk

4812—Winner vs. Mitchell; further charge to jury and verdict for plaintiff for $1,500 and judgment forthwith.

3834—U. S. vs. Jasper et al.; hearing begun and continued until tomorrow.

CIVIL COURT NO. 4

Chief Justice Wheat—Dertzbaugh, Clerk

2006—Holden vs. Holden; judgment for divorce.

9063—Holden vs. Holden; as above.

8906—King vs. King; as above.

9628—Rockwood vs. Rockwood; as above.

9813—King vs. King; as above.

6421—Moore vs. Moore; judgment dismissing bill.

9694—Moore vs. Moore; judgment for divorce.

2687 D. C.—In re parcel 124/27; hearing continued to March 28, 1941, and order of discontinuance as to parcel 2.

CIVIL COURT NO. 5

Justice Pine—Watts, Clerk

90484—Pence vs. Melvin et al.; trial resumed, respited until tomorrow.

CIVIL COURT NO. 6

Justice Bailey—Belew, Clerk

5383—Friedberg vs. Friedberg; resumed final hearing and case dismissed.

3293—Daly vs. Daly; judgment for legal separation.

8498—Southern vs. Southern; final hearing and finding for plaintiff.

5176—Line Material Co. vs. Coe; final hearing begun and concluded.

CIVIL COURT NO. 8

Justice O'Donoghue—Lemon, Clerk

9084—Savia vs. Cardillo; memorandum filed; finding for plaintiff and reversing decision of deputy commissioner, etc.

PROBATE COURT

Justice Morris, Presiding

Estate of Ellen R. Goldsborough; will dated July 25, 1934.

Estate of Benjamin Marten; will dated July 1, 1940.

Estate of Jordan Jopp; will dated September 26, 1935.

Estate of Kathryn E. Scheidt; order granting letters testamentary to A. G. Schmitz; bond, $600. Atty., S. H. Robeson.

Estate of Ada M. Stewart; order granting letters of administration to W. M. Stewart; bond, $600. Atty., A. M. Schwartz.

Estate of Melissa J. Roy; order granting letters testamentary to F. A. Roy; bond, $1,500. Attys., Caine, Brown & Howard.

Estate of Elizabeth M. Nash; order granting letters of administration to A. M. Nash; bond, $1,000. Atty., F. M. Bradley.

Estate of Harry A. Cassell; order granting letters testamentary to the National Bank of Washington. Attys., Brandenburg & Brandenburg.

Estate of Sewell A. Reeves; order granting letters testamentary to the National Savings & Trust Co. Atty., J. F. Hall.

A Great Season

at The Homestead

We already know, from advance reservations, that this Springtime will be one of the great seasons in The Homestead's history. Why not join us and enjoy one of the world's most famous resorts at its height?

Whatever your interest, it awaits you here, in a picture-book mountain setting. Unexcelled golf (three courses), tennis, riding and skeet, entertainment and the social life, the mineral baths, fine food and Southern service—all are at your disposal.

This Spring of all Springs, it's Hot Springs—in the Virginia Alleghanies.

Write us for literature, rates, and rail or motor routes; we'll send them at once. Or, if you already know the Homestead, just let us know when to expect you.

The HOMESTEAD

Virginia Hot Springs

Funeral Held For Helen Elkins, Ewart Cashier

Funeral services for Miss Helen Anne Elkins, 28, for eight years cashier of the Ewart Cafeteria here, were held yesterday in Fayetteville, N. C.

MISS ELKINS

Miss Elkins, who came here nine years ago from Fayetteville, died Monday in Norfolk, Va., after a month's illness. She lived at 1301 Massachusetts Avenue Northwest.

Surviving are two sisters, Mrs. Ola Smith, and Miss Thera Elkins, both of Fayetteville; and four brothers, Timothy Elkins, of Washington; Arthur Elkins, of Philadelphia, and William and Bart Elkins, both of Fayetteville.

Mrs. Ella Leith Rites Today At Loudoun

Funeral rites for Mrs. Ella Furr Leith, 84, resident of this city for 35 years, will be held at 10:30 a. m. today at Hysong's funeral home. Burial will be in Ebenezer Cemetery, Loudoun County, Va. Mrs. Leith died Tuesday at the home of her daughter, Mrs. Lewis M. Austin, 3171 Eighteenth Street Northwest.

A native of Loudoun County, Va., Mrs. Leith was the widow of Theodore Leith. She was active in the Francis Asbury Methodist Church. She made her home with Mrs. Austin.

Surviving are four sons, Fenton F., R. Edwin and T. Hunton, of Washington, and J. Dallas, of Richmond; two other daughters, Mrs. Thomas H. Tattersall and Mrs. Eugene E. Ruppert, both of this city; 15 grandchildren and two great-grandchildren.

William Brooks' Funeral Today

The funeral for William M. Brooks, 91, a lifelong resident of this city, who died Tuesday, will be at 2 p. m. today at the Huntemann funeral home.

Mr. Brooks served for about 10 years as foreman with the Firth Sterling Steel Co. He retired in 1920. He made his home at 1205 Kennedy Street Northwest.

Mr. Brooks is survived by a brother, Richard Brooks, of Washington.

Former Rep. Hudspeth Dies in San Antonio

San Antonio, Tex., March 19 (INS). Claude B. Hudspeth, 64, former Congressman from El Paso, died at a San Antonio Hospital late today.

Hudspeth, who also was a former member of the Texas Senate and House of Representatives, had been a San Antonio resident since his retirement from political life in 1931. He was rushed from Brownsville to the hospital last Saturday, suffering an attack of pneumonia.

Last Rites Today For Mrs. Johnson

Fuperal rites for Mrs. Alta Leonard Johnson, 83, former resident of Washington for many years, will be at 2 p. m. today at Claremont, N. H. She died at her home in that city Saturday friends here learned yesterday.

The widow of F. Warren Johnson, Washington businessman, Mrs. Johnson was active in the Order of the Eastern Star.

She leaves a son, Stanley T. Johnson, of Tulsa, Okla., and a sister, Mrs. Luna Grismer, of Camden, N. Y.

Tired Kidneys Often Bring Sleepless Nights

Doctors say your kidneys contain 15 miles of tiny tubes or filters which help to purify the blood and keep you healthy. When they get tired and don't work right in the daytime, many people have to get up nights. Frequent or scanty passages with smarting and burning sometimes shows there is something wrong with your kidneys or bladder. Don't neglect this condition and lose valuable, restful sleep.

When disorder of kidney function permits poisonous matter to remain in your blood, it may also cause nagging backache, rheumatic pains, leg pains, loss of pep and energy, swelling, puffiness under the eyes, headaches and dizziness.

Don't wait! Ask your druggist for Doan's Pills, used successfully by millions for over 40 years. They give happy relief and will help the 15 miles of kidney tubes flush out poisonous waste from your blood. Get Doan's Pills.

Maj. F. T. Steele Dies

San Diego, Calif., March 19 (AP).—Maj. Franklin T. Steele, 56, retired Marine Corps officer, died last night at the Naval Hospital. He was commissioned a captain in the Marine Corps in 1917, entering from the National Naval Volunteers at Chicago. A native of Minneapolis, he retired in 1938.

SKIN IRRITATIONS

Itchy Scaly Eczemas Pimples, Acne, Blackheads due to external cause. First applications of soothing medicated liquid Zemo (a Doctor's formula)—relieve distress. Actually aids healing. 30 years success! → ZEMO

Sell odd pieces of furniture with Post Classified Ads. Call an Ad-Writer at NAtional 4200.

LIFE WITH FATHER

"VINNIE, THIS ROOM IS LIKE AN IGLOO!"

Father is hard to satisfy in the Broadway production "Life With Father". He has modern ideas, but 1880 equipment. And today? Why, Father just installs an Esso Oil Burner, pays on easy terms, and forgets heating troubles entirely! Profit by his example. Drop in or phone right *now!*

Esso Oil Burner

INSTALLED, SERVICED, GUARANTEED AND FUELED BY THE MARKETERS OF ESSO GASOLINES

Standard Oil Co. of N. J.
261 Constitution Ave. N.W.
Washington, D. C.
NAtional 1359

FATHER ASSURES SATISFACTION today if he insists on clean-burning, heat-filled Essoheat oil fuel (whatever make of burner he installs). There's a grade for every burner. And the Esso name is your protection!

AMUSEMENTS AMUSEMENTS

Today's NEIGHBORHOOD... MOVIES

Theaters Having Matinees

AMBASSADOR 18th & Col. Rd. CO. 5898. Mat. 1
Ann Sheridan-George Brent in "Honeymoon For Three." At 1:35, 3:30, 5:35, 7:35, 9:40. News.

BEVERLY 15th and E Sts. N.E. LI. 3300. Mat. 1 P.M.
Parking Space Available to Patrons. Madeleine Carroll, Fred MacMurray in "Virginia." At 1, 3:10, 5:20, 7:30, 9:40. News, Popular Science.

CALVERT 2224 Wis. Ave. N.W. WO. 2345. Mat. 1 P.M.
Parking Space Available to Patrons. Jean Arthur, William Holden in "Arizona." At 1:30, 4:05, 6:40, 9:20.

CENTRAL 425 9th St. N.W. ME. 2841. Opens 9:45
Gary Cooper, Madeleine Carroll, Paulette Goddard, Preston Foster in "Northwest Mounted Police," at 10, 12:45, 3:35, 6:25, 9:20. March of Time.

KENNEDY Kennedy near 4th N.W. RA. 6600. Mat. 12:30
Parking Space Available to Patrons. "Gone With the Wind." With Clark Gable-Vivien Leigh-Olivia deHavilland-Leslie Howard. At 12:30, 4:35, 8:40. The original road show. Come anytime between 12:30 and 8:30 and see a complete performance. Matinees, children, 25c; adults, 40, inc. tax. Evenings, adults, children, all seats 55c inc. tax. Nothing cut but prices!

PENN Pa. Ave. at 7th St. S.E. FR. 5200. Mat. 1 P. M.
Parking Space Available to Patrons. Margaret Sullavan-Charles Boyer in "Back Street." At 1:20, 3:25, 5:30, 7:30, 9:40. Pete Smith Short.

SHERIDAN Ga. Ave. & Sheridan GE. 2400. Mat. 1 P.M.
Rosalind Russell, Melvyn Douglas in "This Thing Called Love." At 1:25, 3:25, 5:30, 7:30, 9:35. News.

SILVER Ga. Ave. & Colesville Pike SHep. 5500. Mat. 1 P.M.
Parking Space Available to Patrons. Fred MacMurray-Madeleine Carroll in "Virginia." At 1:00, 3:10, 5:20, 7:30, 9:40.

TIVOLI 14th & Park Rd. N.W. CO. 1800. Mat. 1 P.M.
Jean Arthur-William Holden in "Arizona." At 1:30, 4:05, 6:45, 9:25.

UPTOWN Conn. Ave. & Newark WO. 2400. Mat. 1 P. M.
Parking Space Available to Patrons. Melvyn Douglas, Rosalind Russell in "This Thing Called Love." At 1:35, 3:35, 5:30, 7:30, 9:30. News.

Theaters Having Eve. Performances

APOLLO 624 H St. N.E. FR. 5300
Margaret Lockwood- Rex Harrison in "Night Train." At 6:00, 7:56, 9:40. "Information Please." Popeye Cartoon

AVALON 5612 Conn. Ave. N.W. WO. 2600
Paulette Goddard, Fred Astaire in "Second Chorus." At 6:15, 7:55, 9:40.

AVE. GRAND 645 Pa. Ave. S.E. LI. 2400
Paul Muni-Gene Tierney- Virginia Field in "Hudson's Bay." At 6:00, 7:55, 9:50. "Information Please."

COLONY 4935 Ga. Ave. N.W. GE. 8500
Marx Bros. in "Go West." At 6:15, 8, 9:30. News.

HOME 1230 C St. N.E. AT. 5103
Anna Neagle-Richard Carlson in "No, No, Nanette," at 8:15. "South of Suez," with George Brent-Brenda Marshall. At 6:30, 9:50. Cartoon.

SAVOY 3030 14th St. N.W. COl. 4900
William Lundigan-Marie Wilson in "Case of Black Parrot." At 6:50, 8:35, 10:05. Cartoon.

SECO 8344 Ga. Ave., Silver Spring SH. 2340. Parking Space
Frieda Inescort-John Litel in "Father's Son." At 6:30, 8:50. Don "Red" Barry-Virginia Carroll in "Phantom Cowboy." At 7:40, 10:00. "King of the Royal Mounted." No. 11.

TAKOMA 4th & Butternut Sts. GE. 4818. Park'g Space
Marx Bros. in "Go West" at 6:15, 8:00, 9:50. Comedy.

YORK Ga. Ave. & Quebec Pl. N.W. RA. 4400
Pat O'Brien-Constance Bennett in "Escape to Glory." At 6:15, 8:05, 9:55.

ACADEMY Of Perfect Sound Photoplay 8th at G S.E.
"THE LONG VOYAGE HOME," starring John Wayne, Thomas Mitchell,

Nats Give Up on Archie; Will Seek Waivers

★ ★ ★ ★ ★ ★ ★ ★ ★ ★ ★ ★ ★ ★

Snead Takes 4-Shot Lead in North-South

Jim Vernon, Sanford Now 1st Basemen

Pacific Coast Loop's Most Valuable Player May Rejoin Seattle; Nats to Lose $1,500

By Shirley Povich
Post Staff Writer

Orlando, Fla., March 19.—George Archie, the most valuable player in the Pacific Coast League, is not going to get to first base with the Washington club. He has lost out in the battle for the job, and any day now the Nats will ask waivers on him.

Manager Bucky Harris has revised his first base plans, and they do not include the redheaded Archie. He will carry two first basemen, Jimmy Vernon and Jack Sanford, to alternate against right and left handed pitching. Thus Harris hopes to gain the better protection at the position.

Unless he is claimed by another major league team, Archie will revert to the Seattle club, which took advantage of the baseball rules to file a claim for him in the event he was not kept in the majors. The Seattle club, under the rules, would be able to reclaim Archie for $6,000. In that event the Nats would be $1,500 losers on the deal for Archie, inasmuch as they bought him last winter for the $7,500 draft price.

Has No Fire

Bluntly, Archie has been a disappointment since arriving in the Washington camp. His fielding has been acceptable enough, and there are indications that he is even on the brilliant side defensively, but the Nats' bosses are somewhat horror-struck at his batting stroke. In six games, he has made only three hits. Also disturbing the Nats' bosses is Archie's lack of fire.

The development that greased the skids for Archie has been the appearance of Vernon in the Nats' camp. The tall rookie from Jersey City has been banging the ball so murderously in practice that Bucky Harris now definitely places him far out in front in the battle for the first base job.

With Vernon, who is a clever fielder, promising to hit the ball hard, Harris is prepared to string along with him and big Jack Sanford as his first basemen and exclude Archie from the picture. In a sense, Vernon and Sanford have ganged up on Archie to oust him from the club. Neither of them, alone, is a transcendent figure at first base, but alternating against different types of pitching they promise to be of more value than Archie.

Harris has convinced Owner Clark

See NATS, Page 23, Column 4.

Spring Is Here—Colonial Gridders Take to the Polo Field

Post Staff Photos

Upper—Coach Bill Reinhart took his George Washington University football squad to the Polo Field for spring practice yesterday and it was all work. Lower—Tuffy Leemans, assisting with the coaching, holds a tackling dummy for Eddie Wilamoski

Chicago Cubs Defeat Sox On 3 Errors

By the Associated Press

Los Angeles, March 19.—The Chicago Cubs got only four hits off three Chicago White Sox pitchers today, but needed none of them to defeat their city rivals, 4 to 1, in the first of a 16-game exhibition duel.

A walk, an error and a long fly enabled them to tie the score at one all in the fifth. Outfielder Larry Rosenthal dropped Bill Herman's fly with the bases loaded in the sixth and two more runs crossed. In the seventh, LukeAppling's second error, a passed ball and two infield outs accounted for a fourth.

The veteran Charley Root pitched the first five innings for the Cubs, allowing four hits and the only Sox run.

	R.	H.	E.
Chicago (A.) 010 000 000	1	8	2
Chicago (N.) 000 120 10x	4	4	0

Rigney, Smith (4), Hallet (7) and Dickey, Tresh (7); Root, Presnell (8) and McCullough.

Red Sox Beat Bears

Sarasota, Fla., March 19 (AP).—Skeeter Newsome's two-bagger drove in the run that gave the Boston Red Sox a ten-inning victory over the Newark Bears of the International League today by a 6-5 margin.

The Sockers had the game sewed up until Pitcher Dick Newsome took over the mound in the seventh inning and then gave the Bears two runs in the eighth and ninth innings to tie the score. Skeeter saved his namesake by doubling after "Bad News" Hale had drawn a pass and stolen second.

The victory was a costly one for the sockers, for Ted Williams injured his right ankle while sliding into second base early in the game. He probably will be out of action for a week.

					R.	H.	E.
Newark (Int.) ...	000	001	022	0	5	13	2
Boston (A.)	002	100	110	1	6	11	1

Viano, Queen (4), Reed (7), Frankhouse (9) and Fallon, Intrabartolo; Bich, Fleming (4), H. Newsome (7) and Peacock.
Winning pitcher — Newsome. Losing pitcher—Frankhouse.

Tribe Blanks Colonels

Bradenton, Fla., March 19 (AP).—Jim Bagby and Lefty Al Smith pitched the Cleveland Indians to a convincing 7-to-0 decision over Louisville today by holding the Colonels to a brace of singles.

Bagby, acquired from the Boston Red Sox, granted both blows in the fifth inning. Smith, National League castoff who hurled the last four stanzas, retired in order all 12 of the American Association club's batters who faced him.

The victory gave the Indians five

See BASE, Page 23, Column 1.

Speeding Auto Misses Max Baer, Bumps Sparmate

By the United Press

New York, March 19.—Former Heavyweight Champion Max Baer narrowly escaped being run down by a speeding motorist while training for his April 4 match with Lou Nova, it was learned today.

Baer was finishing his daily roadwork with sparmate, Bob Nestell, near his camp at Lakewood, N. J., yesterday when he almost ran headon into a speeding motor car. The driver swerved and the car skidded. Baer dove into a ditch in time to escape being hit, but Nestell was not so fast and was knocked down by a glancing blow from one of the fenders.

When the machine stopped, the driver, who identified himself as Mr. Darnell from Cleveland, ran to the boxers' assistance, but neither was injured.

Louis Still Enthusiastic Over Fighting as He Aims for Simon

By the Associated Press

Detroit, March 19.—The union will have to do something about Joe Louis.

He's been working overtime ever since last Thanksgiving, which is against all the rules in the book, and he still loves it.

Now, the Brown Bomber doesn't have to worry about tomorrow's breakfast for the rest of his life. And he's had such an easy time of it as heavyweight champion that you'd figure he'd be getting tired of it all. Yet, as he wound up his training today for his fifteenth title defense, against large Abraham Simon in the Olympia Arena Friday, he was more enthusiastic than ever about fighting.

He was quite peeved, in fact, because plans for a get-together with Arturo Godoy in Los Angeles next month fell through. He fretted about it so much that Promoter Mike Jacobs went out and lined up Tony Musto, believe it or not, to take on Joe in St. Louis April 7.

No Vacation for Joe

He has had less than three weeks away from training since last Thanksgiving. Anyone who knows Joe's fondness for fried chicken and pork chops—which don't sit well with conditioning athletes — can realize what a hardship that's been. He's had to stay at an almost constant physical peak to carry out his fight-a-month campaign, which already has knocked the ears off Al McCoy, Red Burman and Gus Dorazio and figures to chop up 250-pound Abraham Friday about as easy as how-do-you-do.

Yet, rather than wearying of it all, Joe just grinned when a pal walked up to him as he came out of the gym today and asked, "why don't you take a rest, Champ?"

"Oh," he countered, "guess ah jes wants to be in good shape for the Army when they drafts me."

Joe in Sharp Shape

At 203 pounds, Joe is as sharp as that pin-cushion you sat on. What betting there is hereabouts is just how long the New York giant can go before the roof falls in. The consensus is it will be inside five rounds, despite the fact "Our Abe" is as strong as any man Louis has yet pitched at, has never been floored and feels cocky about his chances of going out there and taking the title away.

Regardless of its artistic outcome, this second championship trip to the post for Louis in his own "backyard" figures to be a distinct financial success. The box office reported today the advance sale already had reached $25,000 and estimates were for a gate within shouting distance of the $50,000 mark.

Joe DiMaggio Placed in Class 3 In Selective Draft

By the Associated Press

St. Petersburg, Fla., March 19.—Allaying any fears that Uncle Sam may beckon Joe DiMaggio, too, as he threatens to do to Phil Rizzuto, the Yankee outfielder today received notice from his home draft board in San Francisco that he had been placed in Class 3. This removes him from selective service call until well in the future, if at all. He is married and will be a father this fall.

Most of the other married Yankees, who have been classified, also are in Class 3, including Frankie Crosetti, now back in the shortstop picture with Rizzuto's future uncertain. Rizzuto underwent a blood sugar test this morning and is now awainting the laboratory report.

Army Orders Examination For Rigney

Los Angeles, Calif., March 19 (AP).—John Duncan Rigney, ace Chicago White Sox right-hander, was ordered today by the Army draft board to report at Pasadena tomorrow for his physical examination.

Rigney, 26, has said repeatedly that he would willingly go if called to a year's training in the Army. He is engaged to Miss Dorothy Comiskey, daughter of the late J. Louis Comiskey, who was owner of the Sox.

Rigney, whose local order number at River Forest, Ill., is 440, received his notification before taking the mound today against the Chicago Cubs.

Yankee Catcher Gets Questionnaire

Chicago, March 19 (AP).—Ken Silvestri, former Chicago White Sox catcher now with the New York Yankees, was mailed his draft questionnaire today by his Chicago Draft Board, No. 57. Silvestri is 24 and unmarried. His order number is 1016.

Eagle Coach Inherits Leahy's Shoes

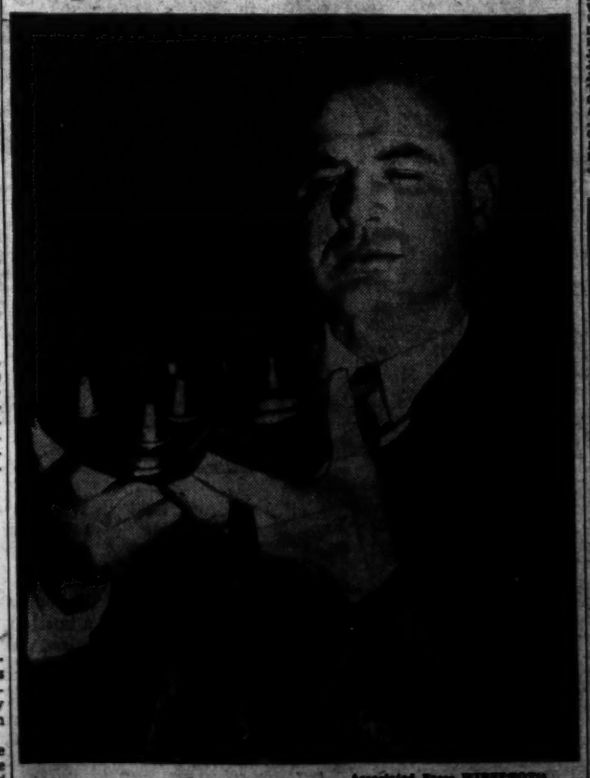

Associated Press WIREPHOTO

Denny Myers, new head coach at Boston College looks over Frank Leahy's spikes as he takes over the grid post after resigning as Brown line coach. They're big shoes to fill

Draft Board Questionnaire To Buddy Lewis

By the Associated Press

Gastonia, N. C., March 19.—Gaston County Draft Board officials said today that a draft questionnaire had been mailed to Buddy Lewis, infielder of the Washintgon Senators.

W. B. Crumpton, clerk of the draft board, said the papers were mailed to Lewis at the Senators' Orlando, Fla., training camp and that the 25-year-old, unmarried player was ordered to undergo physical examination immediately.

Carrasquel Captured Alive

By a Staff Correspondent

Orlando, Fla., March 19.—There is an Alex Carrasquel. That fact was established today along with the fact that for the past 24 hours the Nats' Venezuelan pitcher has been in the custody of the U. S. Department of Justice at Miami, Fla.

Carrasquel, it seems, was detained at Miami by Immigration Bureau officials when he stepped off a flying boat from Venezuela en route to the Nats' camp here. The dark-skinned pitcher was unable to produce the $10 "head tax" required for entry to the United States. Something had happened to the $200 sent him by the Washington club in January for such purposes.

Immigration officials at first advised Clark Griffith to come to Miami and get Carrasquel if he wanted him. Griffith, however, prevailed on them to put Carrasquel "on the cuff" for the head tax. Carrasquel was supposed to have left Miami last night, but if so he is hitch-hiking, because he has put in no appearance here, as yet.

Mrs. Davy Bows in Golf At Augusta

Augusta, Ga., March 19.—Defending Champion Helen Sigel of Philadelphia had a narrow escape today as she led a fast field into the second round of the annual Forest Hills Woman's Invitation Golf Tournament.

Miss Sigel held on to eliminate Mrs. Helen Hockenjos, Lake Hopatcong, N. J., 1 up 19 holes, for the right to meet Medalist Elizabeth Hicks of Long Beach, Calif., 4-and-3 winner today over Eileen Stulb, of Augusta, in tomorrow's quarter-finals.

Keeping in the running for the title was Dorothy Kirby, of Atlanta, who coasted to a 7-and-6 triumph over Eloise Schluderberg, of Baltimore. Her second-round opponent will be Mrs. Charles Harbough, of Cleveland, who emerged from the initial round with a 1 up edge over Mrs. Myron Davy, of Washington, D. C.

The veteran Jean Bauer, of Providence, R. I., vanquished Mrs. J. B. Balding, of nearby Aiken, S. C., 6 and 4, and tomorrow will play Jane Cothran, of Greenville, S. C., who defeated Bee Little, Owensboro, Ky., 1 up.

The last match in the championship division tomorrow will be between professional Helen Dettweiler, of Washington, D. C., and Dorothy Gardner, the Ohio State titlist from Steubenville.

Miss Dettweiler fashioned a 4-and-2 victory over Mrs. Mildred Prunaret, of Boston, while Miss Gardner accounted for diminutive Louise Suggs, the Georgia State champion from Lithia Springs, 3 and 2.

Minor League Player Joins Army for Year

Philadelphia, March 19 (AP).—Bernard Bunkin, 24, who plays baseball with the Fulton, Ky., team in the Kitty League, today joined the Army so he wouldn't lose two whole seasons of baseball.

"I felt that I would be called in May or early summer, so I thought I would get it over," said Bunkin, who had a tryout with the Phillies in 1936. He lives in Philadelphia.

Ties Course Mark at 66; Little Second

Snead's Great Round Includes Eagle Three On Tenth; Nelson, Hogan in Running

By Bill Boni,
Associated Press Staff Writer

Pinehurst, N. C., March 19.—The faintly familiar figure of Samuel Jackson Snead came into prominence again today in the second round of the North-South Open golf championship.

Samuel Jackson, winner of two of the last four tournaments on the winter tour and runner-up in a third, made himself very much the man to beat for top money by shooting a beautiful 66 to take the halfway mark lead with a 36-hole total of 135. His 6 under par round was equal to the competitive course record, and it brought him out of a four-way tie for third place into a four-shot lead over the field.

They were playing their shots from the back tees of Pinehurst's No. 2 course today, but this made little difference to Snead, who can slug the ball a country mile when he's in the mood and who definitely was in it this afternoon. To help matters along, the wind died down and the sun warmed up, and all in all it was an ideal setting.

Makes Eagle on 10th

Snead took handsome advantage of the opportunity. He shot five pars and four birdies on the front nine to be out in 32 and had an eagle 3, a birdie, six pars and one over-par hole on the back nine for a 34. Thus he tied the mark originally set by Vic Ghezzi and equaled a year ago in the first round by defending Champion Ben Hogan.

Snead's eagle, on the 508-yard tenth hole, was nothing short of momentous. His second shot left him off the edge of the green, but from there he rolled in a putt that was a full 50 feet long. The men with the longest memories at Pinehurst could recall only one other eagle there, by Jimmy Thompson in the 1936 P. G. A. championship.

Little, Nelson Trail

Back of Snead came three champions—United States Open Titleholder Lawson Little, with a 70 for 139; P. G. A. Titleholder Byron Nelson, with a 71 for 140, and Hogan, last year's winner, with a 70 for a 141—and Clayton Heafner, from Linville, N. C., whose second straight 70 gave him a third-place tie with Nelson.

Mike Turnesa, of Fairview, N. Y., had another 71 for 142; Willie Goggin, newly appointed pro at White Plains, N. Y., a 71 for 143, and four men had 144s. Harry Cooper and Lloyd Mangrum, first-round leaders with 68s, both kited to 76s. Jimmy Hines, of Great Neck, N. Y., had his second par 72.

Johnny Bulla, of Greensboro, N. C., was disqualified for posting a wrong score.

Locals Out

Farther back for tomorrow's final 36 holes were Thomson, 145; Craig Wood, 146; Al Brosch, of Farmingdale, N. Y., a 69-shooter yesterday, 147; Argentina's Martin Pose at 148 on a second round 70, and Ralph Guldahl, Paul Runyan and Dick Metz, all at 150.

The leading scorers: (60 men with 158 or better qualified for the last 36 holes):

Washington, D. C., was left without an entrant for the final grind as Lewis Worsham, Burning Tree professional and Ralph Bogart, District amateur champion, could not match the qualifying figure of 158. Worsham added a 76 to his original 83 for a 159 total, one over the limit, while Bogart came back with a 78 and a two-round total of 164.

The Leaders		
Sam Snead, Hot Springs, Va.	69	66—135
Lawson Little, San Francisco	69	70—139
Byron Nelson, Toledo, Ohio	69	71—140
Clayton Heafner, Linville, N. C.	70	70—140
Ben Hogan, Hershey, Pa.	71	70—141
Mike Turnesa, Fairview, N. Y.	71	71—142
Willie Goggin, White Pl., N. Y.	72	71—143
J. Bulla, Greensboro, N. C.	73	71—144
Lloyd Mangrum, Oak Park, Ill.	68	76—144
Harry Cooper, Chicago	68	67—144
Jimmy Hines, Great Neck, N. Y.	72	72—144
Jim Thomson, Chicopee, Mass.	70	75—145
Jim Turnesa, Elmsford, N. Y.	72	73—145
Ted Johnson, Norristown, Pa.	72	73—145
Craig Wood, Mamaroneck, N. Y.	71	75—156
Al Brosch, Farmingdale, N. Y.	69	78—147
Jimmy McHale, Philadelphia	76	71—147
Clarence Clark, Bloomfield, N. J.	72	75—147
Felix Serafin, Scranton, Pa.	71	76—147
Ray Mangrum, Oakmount, Pa.	72	75—147
Jack Grout, Pittston, Pa.	74	73—147

†Disqualified.

Walter Haight Club Contest

If you are interested in winning a badge for the entire Bowie meeting or a ticket to the opening ball game or both, join the Walter Haight Club and become eligible for the contest which began last Tuesday.

Write a four-line verse, jingle or rhyme and get Haight (pronounced Hate) in it. If you are a club member, simply mail it to the Haight Club Contest, Washington Post.

The person who sends in what the judges believe is the most clever verse will receive a Bowie badge and a ticket to the opening game. The second winner will have his or her choice of a badge or a ticket. Third place wins the badge or ticket remaining.

If you are not a club member, mail in a dime and a self-addressed, stamped envelope with your entry. The dime goes to the Children's Hospital Blood Bank Fund and your membership card will be mailed to you.

Judges for the contest, which closes at midnight March 28, are Arch McDonald, WJSV; Art Brown, WOL, and Ben Bane Dulaney, sports editor of The Post.

This Morning

With Shirley Povich

Orlando, March 19.—No kidding, Washington is going to be a better ball club, perhaps a lot better, than the team that finished seventh last season. There are signs here that the Nats will be far from a pushover team.

POVICH

If you want to be downright skeptical, of course, it's always possible to admit that the Nats should be an improved team on the theory that they could scarcely be any worse than the inept outfit of 1940, but there are more tangible reasons. The Washington team has taken on a bit of glitter since last year.

It's a rather safe wager, for instance, that Sid Hudson won't lose 9 of the first 11 games he pitches, as was the case in 1940. Not a man in baseball doubts that the young right-hander has arrived for keeps. If Hudson is a flash in the pan, then baseball men won't believe their eyes in the future.

The Nats will be able to throw three pitchers at the opposition who are as powerful a trio as any club in the league owns. Perhaps Hudson, Dutch Leonard and Ken Chase are better than any other three pitchers on any one club in the league. Thus, at least five days a week, the Washington pitching figures to be competent enough, even on the brilliant side.

There is no evidence that either Leonard or Chase will be any less potent than they were last season and, in fact, Bucky Harris has a right to expect even more from that pair. Leonard, you remember, lost 11 games by a single run in 1940, and can scarcely pitch in worse luck. His knuckler is still a formidable pitch and the big Dutchman at no time has showed any signs of being arm-weary.

There were times last season when Chase was the best left-hander in the league, and he can point proudly to his earned-run average, which was the third best among the league's pitchers. It was the first winning season the curly-haired southpaw came up with, and it marked the first year in which he was able to conquer his wildness. He was a confident young man at the finish of the year, and with his new-found curve ball he adds up to a winning pitcher.

After Leonard, Hudson and Chase, what? Well, that's one of the items that is bothering Harris. It may be Walter Masterson or Arnold Anderson or Jim (Dopey) Dean. In any event, the Nats can't lose, because last season they were operating with as trashy an assortment of second-line pitchers as ever tortured the heart of Harris.

At first base the Nats are certain to show improvement. Do you remember Jimmy Wasdell and Zeke Bonura, who started out as the Nats' first basemen last season? When Wasdell was traded to Brooklyn after a month it was his .186 batting average that prompted Brooklyn Manager Leo Durocher to inquire if Wasdell could cook. When Bonura likewise couldn't get up a gallop at bat he was making it unanimous, because Bonura also could not get up a gallop in the field.

Well, out of the current first base situation here, Harris is apt to come up with a pretty fair first baseman. George Archie may yet be the ball player who was good enough to be the most valuable man in the Coast League last season, but he may not be the best first baseman the Nats own. Either Jack Sanford or Mickey Vernon would be thoroughly acceptable, and in Vernon the Nats may own a young man who is very, very talented. They know he can field, and in camp here he has been murdering the ball.

The Nats struggled along at second base with Jimmy Bloodworth hitting .245 last season and he's back at the same old job, but, honest, he's getting around better than he ever did. Somewhere the fellow has picked up some speed. And he is power when he does meet the ball. But in the event Bloodworth is indeed only a .245 hitter, the Nats will not be without protection at second base. A rejuvenated, actually skittish Buddy Myer is in camp and in good health.

Shortstop and third base are not among Harris' worries. Cecil Travis' batting average will offset any of his deficiencies at shortstop. And he has been generally underrated as a defensive player. As long as he isn't hurt, the Nats will have a pretty good shortstop. Buddy Lewis is back at third base because they can't bench his bat. Actually, he looks swell at that job. He has put behind him his dislike for the position and is playing it with a new zest. He'll never be one of the great third basemen of the league, but he's not too bad.

Any change in the catching staff will be for the better. There will always be Rick Ferrell, which means the Nats will have adequate protection, but young Al Evans has barged into the catching picture with great emphasis. If he wins Ferrell's job, which he may do, the Nats will have added power from their catching department.

All of which brings us down to the outfield. Case, Chapman and Cramer represent the best defensive trio the Nats have owned in a decade. None of them own power, but Case threatens to blossom as a power hitter. He is swinging from a new stance and is hammering the ball in training camp. In any event, dozens of balls that went for base hits last year will be caught by the Nats' 1941 outfielders.

Variety Is the Spice of Life:

Pieces of Haight

Washington, D. C.

Dear Boss:

The little men with the wire brooms, who sweep out my head every morning, haven't shown up yet. The place is a wreck. My typewriter is sitting here saying "Shoot the waste to me waist." So I guess I'll have to get going.

HAIGHT

All the big shot columnists go in for at-random stuff occasionally, so let's make this a variety letter—a little spice and a little life:

RADIO—Which station will broadcast the Nats' games this year? Stations 1 and 2 haven't the time. Station 3 is only lukewarm. Station 4 is strictly on the make for it. Station 5 needs it like a baby needs its mother. But no matter which station finally get its, Arch McDonald will do the airing. Not to change the subject, but what A. M. Chatterbox Charley has received an offer from New York that is so-o-o-o big they thought he couldn't turn it down, but he will?

BRIDGE CLUB — Remember those girls I wrote about who started their club with "one-thing-plus-coffee" luncheons and 10-cent store prizes and then built it up to banquets and yachts? Well, they are back to "one thing" and coffee. Last week the "one thing" was a heaping dish of fruit salad with a scoop of orange sherbert on the top, served with hot rolls and coffee. One girl remarked that there wern't any nuts and mints on the card tables and the hostess replied, "There won't be any, either—and tell Haight about that."

DRAFT—It has been suggested that Hank Greenberg, Mr. Slug of the Detroit Tigers, should cross up the controversy over his case and enlist in the Army. I hear, by the grapenut route, that Hank would do that if we were in the war. I don't like to be catty, but didn't a certain heavyweight champion go to work in a shipbuilding company during the other war and wasn't he booed unmercifully at the time and after a few years wasn't he more popular than ever? And then, didn't many star athletes go overseas and didn't some come back in crates and isn't it hard to remember them?

FAN MAIL—I snitched this lovely morsel, written on a penny postcard, off the boss' desk: "Dear Boss: Please buy Haight pieces of lolly pops and send him anywhere but in the sports pages. How we suffer even knowing his blah! blah! blah! (Note—pardon

See HAIGHT, Page 22, Column 7.

YMS
YOUR MARK OF STYLE
PURITAN
SWEATERS
The finest in quality . . . the foremost in style. Here are a few of our large assortment.

GAB ZIPPER FRONT $3.95
V-NECK CLASSIC $3.95
CAMEL COAT $7.50
CAMEL SLEEVELESS $2.50 with Sleeves $4.00
OTHER PURITAN SWEATERS, $1.95 UP
YOUNG MEN'S SHOP
1319 F STREET

Gonzaga Meets New York Team in Catholic Tourney Today

LaSalle Five Is Opponent In Newport

Purple Confident In Eastern States Tournament; Play First Game at 4 P. M.

By Bill Burnett
A Staff Correspondent

New Haven, Conn., March 19.—The joyous band of basketeers to represent Gonzaga High, of Washington, in the Eastern States Catholic Prep Tournament starting tomorrow in Newport, R. I., was aware its job was cut out for it as it paused here tonight, but every member of the squad reeked confidence—at least outwardly.

Headed by Coach "Horse" Holbrook and Father George Bahlman, S. J., the Eagles pulled out of their home stamping grounds today at noon. Their first game will be tomorrow afternoon when they face LaSalle High, of New York, in the first game of the annual meet at 4 p. m. Other first-round games in the three-day event will see Central Catholic, of Pittsburgh, vs. Benedictine, of Richmond, at 4 p. m.; De LaSalle High, the defending champion and host club, vs. Chaminade High, of Long Island, at 8 p. m., and Catholic High, of Trenton, N. J., vs. Catholic High, of Joliet, Ill., at 9:30 p. m.

Depends on Start

Coach Holbrook expressed the sentiment of the squad this afternoon. "We'll do all right in this tournament." In the same breath he added, "At least we'll be sure how we're going to do after the first quarter of our first game. That'll be the toughest of all."

If the spirit of his club throughout the early portion of its first out-of-town trip since a jaunt to the late Washington and Lee University meet in 1939 is any indication, "Horse" shouldn't suffer too much in his so-called crucial quarter. Every player was tickled to death to be making the trip and equally sincere about going somewhere in action. Every player, in addition, was in practically perfect shape despite an almost two weeks' lapse since their last and winning effort in the Metropolitan Tournament.

Squad in Shape

The only injury to even vaguely worry Coach Holbrook was the swollen condition of Bobby Mulvihill's little finger on his right hand. That, however, was expected to hurt the All-Metropolitan star's use of a knife and fork more than his dribbling or shooting. Bobby himself called the damage, received in a late scrimmage, more annoying than painful.

Special cause for rejoicing in the Purple's train compartment was the recent inspection of Buddy Rowsee's trick knee by Duke Simpson, veteran collegiate trainer, and his recommendation of a wrapping for the bothersome member. Buddy will top a list of five capable reserves being carried by Gonzaga, the others being Al Lauck, Reds Murphy, Jack Walsh and Tommy Whelan.

Starter's Named

Tomorrow's starters, besides Mulvihill, will probably by Franny Counselman, one of the highest schoolboy scorers in the District; Hart Downs, Bernie Nolan and Joe O'Lone.

With luck and the performance it is capable of in tomorrow's first outing, the Purple will face the winner of the Central Catholic-Benedictine game Friday in the semifinals. Finals will be held Saturday night. A brilliant round of activities has been arranged for the visiting courtmen in Newport, including a tea dance, theater party, skating party, and probably the most amusing event of all—a basket ball game between coaches of the entries and newspapermen covering the tourney.

River Vale Six Defeats Orioles, 5-4

By the Associated Press

Baltimore, March 19.—The River Vale Skeeters came from behind with three goals in the final period tonight to hand the Baltimore Orioles their fourth straight Eastern Amateur Hockey League defeat, 5 to 4.

It was the first time the Skeeters were able to win over the Orioles on Baltimore ice this season, although the loss didn't affect the Birds who already had clinched second place in the standings.

Spectators were treated to a rough second period when Moe and Roach, of Baltimore, and Limeaux, of River Vale, drew major penalties for fighting. Four other penalties were called during the second session.

Campbell Kane Wins Michigan Mile Run

Ann Arbor, Mich., March 19 (AP).—Campbell Kane, star Indiana miler, ran away from his rivals tonight to win the invitational mile in the Michigan A. A. U. relays at Yost Fieldhouse in 4 minutes 13.8 seconds. Max Lenover, of Loyola (Chicago), finished second, and Ralph Schwarzkopf, former Michigan ace, third.

Miller Players Asked to Report

Miller Furniture Co. baseball players are requested to report to Manger 'Reds' Smith Sunday at 1:30 p. m. on Shady Oak Field. New candidates should call Bucky Nairn at Capitol Heights 675. The team will play in the Commercial Weekday League and the Prince Georges County League on Sunday.

Sports Club Drills

The Maryland Sport Club softball team will hold its first practice Sunday at 1:30 on Shady Oak diamond. The team will compete in the Dixie Tri-State League.

Joe Petro Sits One Out at Turner's Arena

Joe Petro, smallest of the four fighting Petro brothers, takes a firm seat on the canvas after being knocked there by Dickie Mullens (right) last night in their 112-pound senior semifinals bout in the A. A. U. boxing tournament. Referee Charley Reynolds rushes in to hold back Mullens. Dickie won the three-round decision

Post Staff Photo

Hoya Golfers To Entertain Tigers, Penn

Georgetown University golfers will play host to Pennsylvania and Princeton in Eastern Intercollegiate League matches here, probably the first weekend in May, according to Coach Tony Sylvester, Bannockburn pro.

The Hoyas have not played host in league matches for three years, winning the title last year in matches played away from home.

The tentative setup is for Georgetown to meet Princeton on a Friday afternoon and on Saturday the Hoyas will meet Penn and the two visiting schools will play to complete the round robin.

The other league matches will be played the following weekend at Penn State when the Hoyas will meet their other league foes, the hosts, Cornell and Pittsburgh. The winner of the Southern section of the Eastern League will then play the Northern division winners for the Eastern title.

Play at Bannockburn

Georgetown entertained the league members in round robin play at Kenwood in 1937 and the following year at Manor, when they were upset by Princeton. The last two years Coach Sylvester's sextet has played all league matches away from home.

The matches will probably be played at Bannockburn, home course of the Hoyas since Sylvester has been handling the coaching.

The Hoya golf schedule has not been completed, but Cornell is expected to stop over here on a Southern tour early in April for a non-league match. Navy will again be on the schedule, but the annual local feature of the card, Georgetown vs. Duke, may be omitted.

D. C. Boys on Team

District boys will again comprise one-third of the regular team with Dick Meyer, Manor Club champion, and Buddy Sharkey, Indian Spring's former Maryland State junior titlist, assured of places. Jack Donohoe, the sophomore from Omaha who was runner-up here last fall in the city amateur tourney, will strengthen the lineup.

Sylvester expects to put a better-balanced team in competition but he will lose Johnny Burke, the former intercollegiate champion from Rhode Island, and Billy Shea, the local shotmaker who was undefeated in the Hoyas' march to the title last year. Both graduated. M. W. W.

Barker Reelected Club Commodore

W. W. Barker was reelected commodore of the Columbia Yacht Club for a fourth term in the meeting held at Naylor's Restaurant. Charles Holden was also reelected for a fourth term, as secretary-treasurer.

New officers elected included Clarence W. Fabel, vice commodore; I. L. Greenberg, fleet captain, and Charles Dills, treasurer.

Estelle Page Takes Third Midsouth Title

By the United Press

Southern Pines, N. C., March 19. Estelle Lawson Page continued her brilliant sub-par shooting today to win the thirteenth annual Midsouth Women's Golf Tournament with a 23-stroke lead over her nearest competitor.

For the second straight day, Mrs. Page, defending titlist and former national women's champion, fired a six-under-par 77 over the Southern Pines Country Club layout. The two 77's, coupled with an 81 the first day, gave her a final card of 235.

Louise Fordyce, Youngstown, Ohio, veteran, posted an 86 and a total card of 258 to win second honors, and Deborah Verry, 1936 champion, placed third with 261. Miss Verry shot an 84 today.

Fourth was Jeanne Cline, 17-year-old Bloomington, Ill., star, whose 84 today gave her a final card of 265.

Mrs. Page rang up a new tourney record by winning the crown for the third time. She first held it in 1937, lost it to Patty Berg in 1938 and regained it last year.

Shooting brilliant golf in the last round today, she clipped six strokes from par with a 37 over the first nine and toured the last nine with an even-par 40.

Tommy Farr Victim Of Thieves While Asleep

London, March 19 (AP).—Tommy Farr, Welsh heavyweight boxer, reported today thieves broke into his Brighton home while he was asleep and stole $17,000 worth of jewelry, trophies and gifts from friends in the United States.

Dick Mullens Steals A. A. U. Boxing Show

By Al Hailey

The semifinal round of the District Amateur Athletic Union's boxing tournament turned into a knock-out parade last night at Turner's Arena, but it remained for a couple of flyweights who never let up for the full three rounds to steal the show.

Dickie Mullens, a baby-faced youngster from the National Training School, became the hero of the evening when he upset Joe Petro, who has fought his way to four amateur championships in previous years.

The 112-pound National Training School fighter worked on Petro with a right hand that carried a deadly wallop and which sent Joe to the floor three times. On the receiving end of a punishing body attack, Dickie suddenly came to life in the second round and flung an overhand right to Joe's jaw which stretched him out for nine. Then in the third Mullens looped his right twice to Joe's jaw, and as the bell sounded, Petro was waltzing groggily around with a far-away look in his eyes.

Petros' Revenge

As if to avenge the honor of the fighting Petro family, Danny, fighting unattached, came back in the next fight to knock out Joe Gannon, of the Apollo A. C., in 25 seconds of the third round. A southpaw, Danny hit Gannon with a smashing left hook just under the ribs that temporarily paralyzed him. A doctor worked over him for ten minutes in a dressing room to bring him around.

The ring rivalry was so intense that it spread into the ringside and when they separated the parties one cash customer was carted off to Emergency Hospital. Three men were taken in by the police.

In the senior light-heavyweight division, Jackie Cranford, of the Huron A. C., was floored by a short right hand thrown by Bill Smith, of the National Guard, for a nine count in the first round, but came back in the second with a sizzling attack which ended with Smith out cold. Cranford finished him with a straight right hand just below the ear. The final bout of the evening also finished in a knockout when Bob Sullivan, Georgetown University student, slammed over a right hand on the chin of Bob Noland, Merrick Club, and Noland hit the canvas unconscious. No count was necessary.

Walter Thomas Wins

Walter Thomas, son of the old-time fighter "Rat" Thomas, came through with a close decision over Tony DeToto, No. 5's veteran campaigner in the amateurs. Thomas, a lightweight, only yesterday morning gave a blood transfusion for his sister at Columbia Hospital, but he fought off the rushes of DeToto with an airtight defense. In the third round he tired badly but kept stabbing Tony and keeping him away.

A small but wildly enthusiastic crowd of 1,000 turned out to see 21 youngsters trying to win their way into the finals of the A. A. U. tourney which will be staged Friday night at Turner's Arena.

What they saw was a weird brand of fighting which kept them in a

See AAU, Page 23, Column 4.

3 Records Set As Seton Hall, C.C.N.Y. Win

By the United Press

New York, March 19.—Three new tournament records were established tonight as Seton Hall, undefeated New Jersey powerhouse, and Long Island University qualified for the semifinals of the National Invitation Basketball Tournament before a record Madison Square Garden crowd of 18,341.

Seton Hall routed Rhode Island State, 70 to 54, with the most sensational burst of scoring seen on the Garden boards since 1939, and will meet L. I. U., which tonight defeated Westminster, 48 to 36, in one semifinal match Saturday night.

Westminster Eliminated

Ohio University and City College of New York, who qualified last night, tangle in the other semifinal.

Tonight's second game was little more than an anticlimax to the excitement provided by the opening contest, although a close battle until fairly late in the second half.

Long Island, winner of the 1939 tourney, ran their current record to 9 straight and 23 out of 25 for the season by eliminating Westminster, which carried a record of 20 victories in 21 games into the Garden. The Blackbirds found the Westminster sliding-zone troublesome only early in the first period during which the score was tied three times.

Schwartz Leads Scorers

After the first quarter—the game was divided into four 10-minute periods by agreement—Long Island wrested the lead from the Pennsylvanians on a field goal by Hank Beenders, led at the half, 19-16, and breezed through a mild second period.

Sol Schwartz, of Long Island, with 15 points, won scoring laurels for game while Lee Fox led the losers with 11 markers.

Seton Hall.	G	FG	P	R. I. State.	G	FG	P
Davies, f	9	1	19	Conley, f	7	1	15
Delaney, f	3	0	6	Harvey, f	1	1	3
Behan, f	0	0	0	Rutledge, f	4	6	14
Fisher, f	6	2	14	Modzelewski, c	4	4	12
Michaels, f	1	0	2	Shannon, g	3	4	10
Pine, c	1	0	2	Applebee, g	0	0	0
Negratti, c	0	1	1	Wicks, g	0	0	0
Holm, g	2	3	7	Keaney, g	0	0	0
Ryan, g	4	1	9				
R'henberg, g	5	0	10	Totals	19	16	54
Studwell, g	0	0	0				
Scharinus, g	0	0	0				
Totals	31	8	70				

Score at half-time—Seton Hall, 30; Rhode Island, 20. Officials—Pat Kennedy and Sam Schoonfeld.

L. I. U.	G	FG	P	Westminster	G	FG	P
Lobello, f	1	0	2	Fox, f	5	1	11
Cohen, f	4	0	8	Ridl, f	0	0	0
Schneider, f	1	0	2	Miller, f	0	0	0
Focarino, f	0	0	0	Ozzote, f	0	0	0
Walterson, f	0	0	0	Washbush, f	0	0	0
Beenders, c	6	0	12	Wasik, c	3	2	8
Holub, c	3	1	7	Spak, g	4	2	10
Schwartz, g	6	3	15	Dumire, g	2	3	7
Shechtman, g	0	0	0	O'Hara, g	0	0	0
Gurfein, g	1	0	2	Hetra, g	0	0	0
Totals	22	4	48	Totals	14	8	36

Score at half—L. I. U., 19; Westminster, 16.

Referee—Pete Sinnott. Umpire—Chuck Bolodare.

Brewers Open Bruin Series At Riverside

The Washington Brewers, of the American Basketball League, entertain the Washington Bruins in the first of a three-game series involving the District's championship, at 8:45 o'clock at Riverside.

The Brewers, who were extended in an exhibition with the Bruins several weeks ago, will be tested by a combination bolstered by the acquisition of Wilmeth Sidat-Singh, formerly a basketball and football star at Syracuse University, and Brick Top Wright, formerly of the Harlem Yankees, two of the outstanding Negro stars in professional basketball today.

Wright, formerly of Lincoln University prior to making a name for himself with the Harlem Yankees, should fit in admirably with a lineup that includes Sidat-Singh, Martin Pree, Tarzan Cooper, Soupy Campbell, Red Briscoe and Tom Sealey.

The Brewers tonight will counter with their full strength in Ben Goldfadden, Phil Rabin, Moe Dubilier, Nat Frankel, Ben Kramer, Whitey Wilson, George Slott, Petey Berenson and Coach Mack Posnack.

Retail Clerks Beat Wallace

Retail Clerks pulled out of a half-time deficit to defeat Wallace Memorial, 34-33, in a D. C. Recreation League game last night at Roosevelt High. South Presbyterian scored, 20-11, over Cavalry Baptist, and Naiman Photo posted a 32-31 triumph over Immigration.

In games at Tech, Friendship House routed Justice, 27-12, and Greek Americans defeated Greyhounds, 28-16.

Royal Typewriter, with Moran scoring 22 points, hung a 35-34 defeat on O. A. S. I., Scott's Club defeated Postoffice, 27-24, and Shannon & Luchs scored over Weather Bureau, 28-23.

Slugger White Added to Arena Benefit Bout Monday Night

Lightweight to Meet Tommy Spiegel; Blood Bank to Benefit

Slugger White, the colored lightweight from Massachusetts, who stole the show last Friday night in Madison Square Garden on the Belloise-Mauriello card, yesterday was signed to fight Tommy Spiegel in one of two 10-round feature bouts Monday night at Turner's Arena.

Signing of White completed an all-star double feature program which Promoter Joe Turner is staging for the benefit of the Children's Hospital Blood Bank Fund, sponsored by The Washington Post and Station WJSV.

Hurst vs. Cross

Harry Hurst, the Canadian knock-out specialist who has flattened 13 opponents in winning 19 straight fights, meets Tommy Cross, Philadelphia, in the other 10-rounder—and in that meeting lies a tale.

George Sheppard, manager of both Hurst and Spiegel, yesterday recalled that Cross defeated Spiegel after Spiegel had defeated Philadelphia's Bob Montgomery.

Hurst will be out to avenge the defeat handed his stablemate, says George, and will be favored by the odds makers to do same.

Both White and Spiegel will be fighting in Washington for the first time. White's Garden triumph was a rousing six-round decision over Bernie Miller, of Harlem, and the fans who saw Belloise flattened in the first round by Mauriello gave the slugger a great ovation.

Spiegel, called the "Miracle Boy of Boxing," is the youngster who was stricken with infantile paralysis at 15 but fought his way back to health and now ranks as one of the top-flight lightweights.

Spiegel and Hurst will arrive in Washington tomorrow for a series of public workouts at Huron gymnasium, 511 Eleventh Street Northwest.

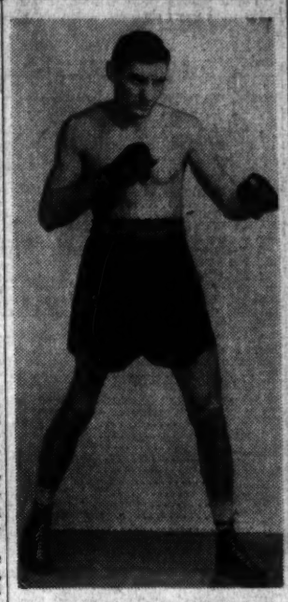

TOMMY SPIEGEL, the "Miracle Boy" of boxing, who fights Slugger White Monday night at Turner's Arena in one of two 10-round feature attractions. He's from Norristown, Pa., and is one of the top-ranking lightweights

Scores

NEW YORK INVITATION
Seton Hall, 70; Rhode Island State, 54.
Long Island, 48; Westminster, 36.

A. A. U. TOURNEYAT DENVER
Bartlesville Phillips, 49; Kansas City Colleges, 24.
20th Century Fox, 44; Salt Lake City Eckers, 29.
Shreveport-Morris Dickson, 42; Minneapolis Ascension, 33.
Los Angeles Cliftons, 44; Roanoke Legions, 24.
Oakland Athens, 58; Los Angeles Lockheeds, 43.

PRO CHAMPIONSHIP
New York Rens, 37; Toledo White Huts, 42 (3d Place).

EASTERN AMATEUR HOCKEY
River Vale, 5; Baltimore, 4.

INTERCOLLEGIATE POLO
Princeton, 8; Yale, 7.

Renaissance Club Clinches 3d Place

Chicago, March 19 (INS).—The New York Renaissance team tonight captured third place in the world championship professional basketball tournament, defeating the Toledo White Huts, 57 to 42.

The New Yorkers led, 28 to 21, at the half.

Dolly King, for the winners, and Chuck Chuckovits for the White Huts tied for high scoring honors with 23 points apiece, the record for the tournament. Chuckovits also took high honors for the entire tournament with a total of 82 points in the four games his team played. The previous record was 50, set by Wilbur Kautz, of the Chicago Bruins, last year.

California Fives Pace AAU Tourney

By International News Service

Denver, March 19.—Three California quintets led the parade into the quarter-finals of the A. A. U. National basketball championship as the original field of 49 was slashed tonight to 8.

The Athens Athletic Club, of Oakland, Calif., eliminated the favored Los Angeles Lockheeds, 58 to 45. Previously the Athens had upset the strong New York Ohrbachs, Eastern A. A. U. champions, 52 to 31, and eliminated the Walsenburg, Colo., Santis, 77-21.

Twentieth Century Fox, of Hollywood advanced to the quarter-finals by eliminating the Salt Lake City Eckers, 44 to 29.

The Minneapolis, Minn., Ascension Gophers, who last night pulled the tournament's biggest upset by licking the strong St. Louis Rangers, fell victims before the fast, hustling Shreveport, La., Morris Dicksons, 42 to 33.

Third-round results follow:
Hollywood, Calif., Twentieth Century-Fox, 44; Salt Lake City Eckers, 29.
Oakland, Calif., Athens, 58; Los Angeles Lockheeds, 43.
Shreveport, La., Morris Dicksons, 42; Minneapolis, Minn., Ascension Gophers, 33.
Los Angeles Cliftons, 44; Roanoke, Va., Legion Hawks, 24.
Bartlesville, Okla., Phillips Oilers, 49; Kansas City, Mo., College of Commerce, 24.

This One Is Called the Nova Nightmare

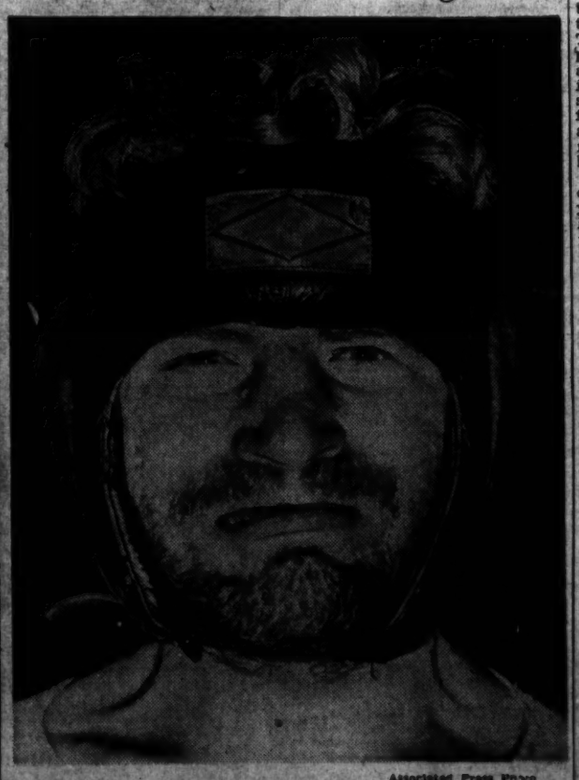

Associated Press Photo

Lou Nova calls this one his "nightmare special" and we understand he's mailing copies daily to Max Baer in the hopes that Maxie's iron nerve will crack under the strain and make him a pushover for Lou when they meet April 4 in Madison Square Garden. Lou is working out at Lake Waullenpaupack, near Scranton, Pa.

No Pedal to Push!

WORLD'S one and only drive that eliminates the clutch pedal entirely and gives fully automatic shifting! All you do to drive is "step on it, steer and stop." Performance is livelier and gasoline consumption is reduced!

NO CLUTCH TO PRESS! AND NO GEARS TO SHIFT

Have You tried HYDRA-MATIC DRIVE?

OPTIONAL AT EXTRA COST ON ALL MODELS OF

OLDSMOBILE

SEE YOUR NEAREST OLDSMOBILE DEALER

Add TO YOUR DRINKING ENJOYMENT

Thin FLAVOR
Your taste for a drink dwindles fast when the flavor of whiskey weakens to watery thinness.
Rich FLAVOR
Three Feathers' richer, finer flavor just can't be thinned out. It's Flavor-Protected!
THREE FEATHERS

Enjoy Three Feathers' finer flavor—it's FLAVOR PROTECTED

TRY A BOTTLE TODAY!

Because it's Flavor-Protected, Three Feathers gives all drinks an *extra* lease on "life"—by keeping flavor at its peak from first sip to last. What's more, in a "straight" drink, the richer, finer flavor of Three Feathers is even more apparent. Make this amazing flavor-discovery tonight by getting a bottle of Flavor-Protected Three Feathers today!

THREE FEATHERS

FLAVOR-PROTECTED because it's CLARI-FINED

BLENDED WHISKEY, 90 PROOF, 72½ % GRAIN NEUTRAL SPIRITS • OLDETYME DISTILLERS CORPORATION, N. Y.

Ringie Cracks Tropical Park Record in Sarasota Purse

Many Stings, The Favorite, Runs Second

Winner Pays $9.30; Ridden by Paul Ryan; Harp Weaver Is 3d; Photo Decides Victor

By the Associated Press

Tropical Park, Fla., March 19.—The local mile and 70 yards track record took another beating here today when Gustav Ring's Ringie won the Sarasota Purse in a photo finish with Lemar Stock Farm's odds-on favorite, Many Stings, winner of the 1940 Widener Cup. Ringie, under 108½ pounds, set up a new track mark of 1:41 1-5, two-fifths of a second faster than Maeda's recently created record, and beat Many Stings by a nose to pay $9.30 for $2. Mrs. H. Barnett's Harp Weaver was third, four lengths off the pair.

The telemeter showed Ringie stepping the first mile in 1:36 1-5. Paul Ryan, who is making a valiant effort to overtake Conn McCreary for the riding leadership at the meeting, chalked up his fifteenth score here, keeping his average at one-a-day. Victory was especially sweet for Ryan on this occasion, for it was the sensational McCreary who lost out astride Many Stings. The latter closed at 85 cents on the dollar.

After the feature event, McCreary was leading Ryan in winners here by 17 to 15.

Play House and Gayova raced themselves into the ground while Ryan was waiting in third place. Assuming a daylight lead around the last bend, Ringie nevertheless was forced to a drive when Many Stings drew alongside him for the stretch run. The result remained in doubt right up to the wire, with Ringie displaying a brand of gameness that thrilled his goodly share of backers. Harp Weaver easily handled the others.

Tropical Park Entries, Jockeys, Marvel Ratings

FIRST RACE—Four furlongs; purse, $1,000; claiming; for 2-year-olds.
No. Horse. Jockey. Wt. Odds Rate
9 Musical Mood (Kaufman) ..102 10-1 ...
10 Tourist Lady (Atkinson) ..102 20-1 ...
11 Keekee (Ryan) ..107 3-1 ...
12 Rhumba Queen (Robart) ..107 15-1 ...
13 Kittykay (Connelly) ..102 10-1 ...
14 Lady Divine (Bodiou) ..107 8-1 ...
15 Magic May (Seabo) ..104 5-2 ...
16 K. Cookie (Schmidl) ..105 20-1 ...
17 Cactus Hallie (Caff'lla) ..107 10-1 ...
18 Top Transit (Dupps) ..110 20-1 ...
1 Rolling Car (Merritt) ..108 20-1 ...
2 Miss Carlie (Taylor) ..107 6-1 ...
3 Chocolate Milk (May) ..107 10-1 ...
4 Bellcoda (Vedder) ..107 6-1 ...
5 Ruth's Girl (Ryan) ..107 6-1 ...
6 Pairamelia (Vedder) ..107 6-1 ...
7 *Try Pin (Haskell) ..105 20-1 ...
8 Darby Demon (Pool) ..110 20-1 ...
SECOND RACE—Six furlongs; purse, $1,000; claiming; for 4-year-olds and upward.
10 Steamroller (Rosen) ..113 20-1 315
11 *Rippler (Hettinger) ..108 12-1 313
12 Moonlite Bobby (Gilbert) ..116 5-1 321
13 Ghostflyer (McMullin) ..116 8-1 323
14 Morning Mail (Wholey) ..113 15-1 317
15 Double Whisk (Milligan) ..113 15-1 322
16 *Some Polly (Briggs) ..101 20-1 311
17 Best Quality (Arcaro) ..116 5-2 317
18 Sun Antioch (McCreary) ..116 4-1 321
1 Land of Rheims (G'sales) ..113 20-1 309
2 John Allen (Ryan) ..116 8-1 319
3 Zacatea (Bates) ..106 15-1 313
4 Indian Penny (Calvin) ..116 20-1 318
5 *Golden Cargo (MacA'ws) ..101 10-1 315
6 Johnny Q. (Anderson) ..114 6-1 312
7 Saxon's Pride (Taylor) ..111 10-1 311
8 *Wha Hae (Haskell) ..111 3-1 324
9 *Feedman (Lindy) ..106 20-1 316
THIRD RACE—Six furlongs; purse, $1,000; claiming; for 4-year-olds and upward.
11 Come Home (Robart) ..108 15-1 314
12 Patapsco (McCoy) ..113 5-1 324
13 Foxleigh (Ryan) ..111 6-1 317
14 *Gayset (Connelly) ..111 2-1 326
15 Tuscross (Williams) ..113 20-1 315
16 Queen Echo (Gonzales) ..108 5-1 320
17 *Hazel F. (Luce) ..106 8-1 324
18 Oklab (Calvin) ..113 20-1 312
1 *Rita Z. (MacAndrews) ..103 20-1 322
2 Medred (Meade) ..108 8-1 314
3 Gold Band (Ryan) ..116 8-1 318
4 Denota (Ryan) ..108 20-1 310
5 Ouragan (Dupps) ..113 10-1 321
6 Short Measure (Robart) ..106 12-1 319
7 Miss Frakes (Caffarella) ..106 20-1 314
8 Billy Bee (Arcaro) ..116 5-1 329
9 Pistol Pete (Taylor) ..111 20-1 319
10 Merrily San (Milligan) ..116 20-1 320
FOURTH RACE—Six furlongs; purse, $1,000; claiming; for 4-year-olds and upward.
6 *Greeny (MacAndrews) ..106 4-1 324
7 Amnesty (Huff) ..109 15-1 322
8 Star Chance (Anderson) ..114 8-1 330
9 Merry Gesture (Meade) ..111 4-1 329
1 Happy Lark (Arcaro) ..114 8-1 312
2 *Little Davey (Connelly) ..109 5-2 322
3 Manamaid (May) ..111 20-1 322
4 Court Counsel (Robart) ..116 10-1 323
5 Highomar (Seabo) ..116 8-1 328
FIFTH RACE—Six furlongs; purse, $1,200; allowances; the Key Largo; for 3-year-old fillies.
8 Light as Air (Bodiou) ..116 5-1 328
9 *Rose Anita (Borton) ..111 10-1 321
10 Indignation (Meade) ..113 5-1 303
11 Rose Red (Beasy) ..108 15-1 312
12 Air Post (Ryan) ..116 12-1 314
13 †Proud One (Anderson) ..116 3-1 326
1 *Miss Westie (Luce) ..103 20-1 312
2 Gala Song (Seabo) ..108 10-1 316
3 Lady Lynora (Gilbert) ..116 20-1 320
4 React (McCreary) ..116 4-1 318
5 *Bit O'Green (Connelly) ..111 8-1 316
6 *Cherriko (De Lucia) ..111 20-1 314
7 †Sari-Omar (Anderson) ..113 3-1 321
†Calumet Farm entry.
SIXTH RACE—Mile and 70 yards; purse, $1,000; claiming; for 3-year-olds.
6 *Brooklandville (Con'ly) ..111 6-1 315
7 Banker Jim (McCreary) ..116 5-1 316
8 Buckboard (Ryan) ..116 10-1 322
9 Brass Bell (Vedder) ..116 10-1 310
10 *Fancy Free (Briggs) ..111 12-1 319
11 *Jan One (MacAndrews) ..106 6-1 318
1 One Tip (Gonzales) ..116 8-1 314
2 Yawl (Robart) ..116 3-1 319
3 Priority (Seabo) ..111 20-1 316
4 Silver Tower (Howell) ..111 12-1 318
5 Meritorious (Cowley) ..116 12-1 319
SEVENTH RACE—Mile and 70 yards; purse, $1,000; claiming; for 4-year-olds and upward.
9 Flag Post (Atkinson) ..118 10-1 320
10 Day Is Done (Torres) ..110 20-1 315
11 *Buster Boy (Bates) ..110 20-1 315
12 Hope Diamond (Ryan) ..110 5-1 321
13 *Septime (Briggs) ..108 10-1 317
14 Petee Gene (Cowley) ..115 12-1 322
15 Chicharra (Kaufman) ..110 15-1 320
16 Redrock Canyon (McC'ry) ..118 8-5 321
17 Portsmouth (Arcaro) ..113 8-1 317
18 Trimmed (Bodiou) ..113 8-1 321
1 *Bell Helen (Farrell) ..108 20-1 316
2 Glad Eye (Schmidl) ..108 10-1 319
3 *Grand Lama (Lindy) ..108 10-1 320
4 San Antioco (Anderson) ..110 12-1 317
5 Supreme Chance (Ryan) ..113 10-1 324
6 *Biacant (Connelly) ..110 10-1 324
7 Claro (Seabo) ..116 15-1 321
8 Cynic King (Atkinson) ..113 20-1 318
EIGHTH RACE—Mile and 70 yards; purse, $1,000; claiming; for 4-year-olds and upward.
11 Ozark (Milligan) ..118 8-1 324
12 *Cat-Bou (Bates) ..103 20-1 314
13 Jim Lipscomb (Seabo) ..113 20-1 318
14 *Big Brand's Son (M'An's) ..108 5-1 318
15 Top Staff (Ryan) ..118 4-1 320
16 Say Judge (Johnston) ..118 4-1 323
17 Blacky Bee (Bodiou) ..118 6-1 322
18 Young County (Meade) ..118 8-1 321
1 Hunting Home (May) ..118 15-1 323
2 Red Rogue (Anderson) ..118 12-1 322
3 *Conrad Mann (Hett'ger) ..113 10-1 324
4 Count Natural (McMullin) ..113 20-1 313
5 *Entre Nous (Carroll) ..103 15-1 318
6 Navarin (Robart) ..118 6-1 317
7 Mightily (McCreary) ..116 3-1 320
8 *Sunabell (Connelly) ..110 20-1 318
9 Soldiers Call (Bodiou) ..115 8-1 319
10 Dissembler (Vedder) ..118 15-1 320
*Apprentice allowance claimed.
Weather, clear; track, fast.

Tropical Park Charts

WEDNESDAY, MARCH 19, 1941.
WEATHER, CLOUDY; TRACK, FAST.

FIRST RACE—Four furlongs. Purse, $1,000. For 2-year-old maiden fillies. Start good from Puett gate. Won driving; place same. Went to post at 2:09. Off at 2:10. Winner, Marshall Field's dk. b. f. (2), by Sir Gallahad III—Maradadi. Trained by G. P. Odom. Value to winner, $700; second, $180; third, $90; fourth, $30. Time, 0:47⅘.

Horses	Jockeys	Wgt.	Post	Start	¼	Stretch	Finish	Straight
MERSA MATRUH	(May)	116	7	1	1^2	1^1	1^1	$2.80
TOWER MAID	(Caffarella)	116	5	3	6h	3h	2h	5.70
FAMED	(Vedder)	116	6	5	3h	2h	3^2	3.45
JACOBELLE	(Gilbert)	116	9	4	5^2	4½	4^2	23.55
LADY CLIPPER	(Milligan)	116	2	2	2h	5^1	5½	8.30
SALLYMAR	(Rosen)	116	10	9	11^2	7^2	6^2	9.15
SMARTY	(Anderson)	116	8	7	4½	6^2	7¼	6.00
ROYAL INK	(Parise)	111	12	6	10½	9½	8h	103.75
MISS SUNGINO	(Robart)	116	4	11	9h	10^1	9½	43.55
VALEDOVE	(Bodiou)	116	1	8	7h	8^1	10nk	40.75
TEN O TEN	(Howell)	116	11	10	8h	11^10	11^2	83.85
HALCYONETTE	(Ryan)	116	3	12	12	12	12	41.80

Two-dollar mutuels paid—MERSA MATRUH, $7.60, $4.50, $3.20; TOWER MAID, $4.50, $3.30; FAMED, $3.60.

MERSA MATRUH, away fast, held the field safe for speed and was rated in front in the early stages. She responded to a brisk hand ride in the final furlong to maintain her lead. TOWER MAID, a keen factor all the way, came to the inside through the stretch and outlasted FAMED in the final drive. The latter raced a trifle greenly.

SECOND RACE—Six furlongs. Purse, $1,000. For 4-year-olds and upward; claiming. Start good from Puett gate. Won driving; place same. Went to post at 2:39. Off at 2:39. Winner, P. J. Buchanan's b. c. (4), by Hard Tack—Vermiculite. Trained by J. W. Healy. Value to winner, $700; second, $180; third, $90; fourth, $30. Time, 1:11⅘.

Horses	Jockeys	Wgt.	Post	St.	¼	½	Str.	Fin.	Straight
CUCKOO-MAN	(Huff)	113	3	3	1½	1h	1h	1nk	$8.95
DARBY DALLAS	(Luce)	108	12	1	2^2	2^2	2^2	2^1	6.90
DICTY STEP	(Seabo)	115	10	9	9^2	7^1	4^1½	3^1½	11.60
SHORT CAKE	(Taylor)	111½	6	5	3h	3^1½	3^1	4h	12.80
JACK STING	(Ryan)	118	5	6	7½	5½	5½	5^2	3.90
UGIN	(McCreary)	115	11	4	6^1	4^1	6nk	6^1	9.10
LADY VAL	(Haskell)	105	8	2	4h	8h	8½	7h	19.40
PHOEBUS	(MacAndrews)	108	4	7	5h	6^1	7h	8h	11.80
APROPOS	(Robart)	110	1	11	12	11^2	11^2	9^2	44.45
ADOLF	(May)	115	9	12	10h	10^1	9^1½	10^1	35.45
PIN MONEY	(Mojena)	115	7	8	8^1	9^2	10½	11^2	3.30
MISS SANGAMON	(Bates)	103	2	10	11^1½	12	12	12	174.45

Two-dollar mutuels paid—CUCKOO-MAN, $19.90, $13.00, $8.40; DARBY DALLAS, $11.20, $7.10; DICTY STEP, $6.70.

CUCKOO-MAN, going in his best form, assumed a short lead in the early running, bore out entering the stretch and bothered DARBY DALLAS, then outlasted him in the final drive. DARBY DALLAS, on the outside and in close attendance of the leader all the way, was carried out and bumped by the winner; but for this he may have won. DICTY STEP, under restraint and saving ground all the way, closed a big gap through the stretch.

Daily Double—MERSA MATRUH and CUCKOO-MAN paid $167.70.

THIRD RACE—Six furlongs. Purse, $1,000. For 3-year-olds; claiming. Start good from Puett gate. Won easily; place driving. Went to post at 3:09. Off at 3:09. Winner, Woolford Farm's ch. f. (3), by Night Flyer—Queen Mother. Trained by R. O. Higdon. Value to winner, $700; second, $180; third, $90; fourth, $30. Time, 1:11⅗.

Horses	Jockeys	Wgt.	Post	St.	¼	½	Str.	Fin.	Straight
MACK'S DREAM	(Haskell)	103	8	3	2^2	2h	1^2	1^4	$4.85
OWASSE	(Howell)	113	10	7	6^2	4^2	2½	2nk	5.35
MILK AND HONEY	(Meade)	111	2	6	5h	5½	3^1	3^2	3.40
FLYING PLAID	(MacAndrews)	108	1	10	7h	8h	5^1	4½	32.55
INSCOEQUEL	(Anderson)	115	4	11	8^1	7^1	4½	5h	64.55
RED MANTILLA	(Robart)	109	6	4	9h	9^1	7^1	6^1	11.30
ART OF WAR	(Snider)	109	12	1	3h	3h	6½	7^1	60.65
WISE DEAN	(Milligan)	104½	7	9	11^2	11^2	11^2	8^1	17.50
ETRUSCAN	(Ryan)	113	5	5	4^1	6^1½	8h	9^1½	6.70
PURO ORO	(McCreary)	103	9	8	10^1	10½	9½	10^1	9.35
HERMAR	(Connolly)	113	3	12	12	12	12	11^2	8.85
PATRICIA A.	(Seabo)	107	11	2	1^1	1^1	10^2	12	29.75

Two-dollar mutuels paid—MACK'S DREAM, $11.70, $6.60, $4.00; OWASSE, $6.60, $4.00; MILK AND HONEY, $3.70.

MACK'S DREAM, a forward factor all the way, saved ground entering the stretch and opened up a commanding lead, winning in hand. OWASSE, on the extreme outside and losing much ground, responded gamely to pressure to outlast MILK AND HONEY. The latter, on the inside early, swung around the leaders at the furlong and closed stoutly, but could not get up.

FOURTH RACE—Six furlongs. Purse, $1,000. For 4-year-olds and upward; claiming. Start good from Puett gate. Won driving; place same. Went to post at 3:37. Off at 3:37½. Winner, Woolford Farm's ch. m. (5), by Cohort—Doris Jean. Trained by R. C. Higdon. Value to winner, $700; second, $180; third, $90; fourth, $30. Time, 1:11⅘.

Horses	Jockeys	Wgt.	Post	St.	¼	½	Str.	Fin.	Straight
MIGHTY MISS	(Haskell)	103	7	6	6h	5^1	3^1½	1no	$8.20
GALLANT STROKE	(Ryan)	118	11	2	4^1	3^1	1½	2nk	1.95
LITTLE BOLO	(Meade)	111	10	1	2h	1h	2^1	3½	5.95
LIBERTY SAND	(Sedlacek)	116	8	7	7^1½	4nk	4^1	4½	12.15
DARBY DEAN	(MacAndrews)	108	3	8	8h	7½	5½	5h	33.05
SOUTH MILL	(McCreary)	111	6	10	9½	10^2	6h	6^2	5.45
SYL'S BETTY	(Atkinson)	106	5	3	5nk	6h	7½	7^1½	6.20
RED MEADOW	(Robart)	111	9	9	10^2	9^2	9h	8½	57.65
LATEPASS	(Anderson)	116	2	4	3nk	2h	8^1	9^2	25.00
BOB'S SQUAD	(Howell)	116	1	5	1h	8h	10^2	10^10	15.15
FLYAWAY HYAT	(Snider)	113	4	11	11	11	11	11	158.60

Two-dollar mutuels paid—MIGHTY MISS, $18.40, $9.00, $5.00; GALLANT STROKE, $4.10, $3.30; LITTLE BOLO, $3.80.

MIGHTY MISS, in tight quarters and under restraint until straightened into the stretch, slipped through between the leaders and, responding gamely in the drive, outlasted her opponents. GALLANT STROKE, in close attendance of the pace on the outside, bore out slightly turning into the stretch, but came again and would have won in another stride. LITTLE BOLO, always prominent, saved ground into the stretch and had no mishaps.

FIFTH RACE—One mile and 70 yards. Purse, $1,200. For 4-year-olds and upward. Start good from Puett gate. Won driving; place same. Went to post at 4:05. Off at 4:06. Winner, Gustave Ring's blk. c. (4), by By-Pass II—Celebration. Trained by P. Dalee Watts. Value to winner, $850; second, $200; third, $100; fourth, $50. Time, 1:41⅕ (new track record).

Horses	Jockeys	Wgt.	Post	St.	¼	½	¾	Str.	Fin.	Straight
RINGIE	(Ryan)	108½	5	3	3^1	3h	1^1	1½	1no	$3.65
MANY STINGS	(McCreary)	108	4	4	5^1	5nk	2½	2^2	2^2	.85
HARP WEAVER	(Atkinson)	103	1	1	4h	4^1	4^1	3^2	3^2	18.40
MYTHICAL KING	(Seabo)	108	3	6	6	6^1	5^1½	5^2	4^2	7.65
PLAY HOUSE	(MacAndrews)	101	2	2	1^1	2^1½	3^1	4^1½	5^2	7.30
GAYOVA	(Connolly)	106	6	5	2^1½	1h	6	6	6	12.85

Two-dollar mutuels paid—RINGIE, $9.30, $2.80, $2.50; MANY STINGS, $2.40, $2.20; HARP WEAVER, $4.00.

RINGIE, sent to the front with a rush leaving the backstretch, continued with determination when the final issue came and outlasted MANY STINGS. The latter, taken back repeatedly, moved up menacingly on the outside in the final quarter; McCreary was overconfident and tossed the race off. HARP WEAVER, taken around the field after leaving the backstretch, easily disposed of the others.

SIXTH RACE—One and one-sixteenth miles. Purse, $1,000. For 3-year-olds; claiming. Start good from Puett gate. Won driving; place same. Went to post at 4:33. Off at 4:33½. Winner, Maxwell Howard's ch. g. (3), by Diavolo—Lady Stone. Trained by Earle Sande. Value to winner, $700; second, $180; third, $90; fourth, $30. Time, 1:46⅗.

Horses	Jockeys	Wgt.	Post	St.	¼	½	¾	Str.	Fin.	Straight
VESUVIUS	(Anderson)	118	11	3	3nk	3h	3^2	2½	1h	$1.85
FOXWORTH	(MacAndrews)	110	6	1	1^1	1^1	1^1	1h	2^2	13.35
RED BURR	(Ryan)	115	7	7	4^2	4^2	6^2	3^1	3h	6.85
ALL EVEN	(Milligan)	110	10	10	10^2	10^2	10^2	4^2	4^2	37.25
DOTWILL	(Kaufman)	110	4	8	5^2	5^2	5½	5^1	5h	105.45
ALPOLLY	(Atkinson)	110	1	9	8^2	6h	4h	6^1½	6h	16.80
WEE SCOT	(Gonzales)	111	9	8	9^1½	9½	9^1½	8^1	7^2	18.05
ADEHALA	(Caffarella)	110	2	5	6h	7^1	8^1	7^1	8^1	6.75
IN SANG	(Howell)	113	12	6	7^1	8^2	7^1	9^2	9^1½	27.50
CLOUDY NIGHT	(Connolly)	106	4	12	11½	11^1	11^1	10^2	10^2	14.70
DR. SOUTH	(McCreary)	115	3	11	12	12	12	11^2	11^2	5.20
DI VERNON	(Bodiou)	110	5	2	2^1	2½	3h	12	12	28.35

Two-dollar mutuels paid—VESUVIUS, $5.70, $3.80, $3.40; FOXWORTH, $9.40, $6.30; RED BURR, $4.30.

VESUVIUS followed the pace under slight restraint until the stretch turn, moved up gamely on the outside, but was carried wide by FOXWORTH, closed gamely to punishment and got up in the last strides. FOXWORTH displayed the most speed. He bore out on the stretch turn, held on well in the stretch drive, yet was not good enough. RED BURR saved much ground into the stretch, yet could not overhaul the leaders.

SEVENTH RACE—One and one-sixteenth miles. Purse, $1,000. For 4-year-olds and upward; claiming. Start good from Puett gate. Won driving; place same. Went to post at 5:04. Off at 5:04½. Winner, Lucky Teter's ch. g. (7), by Sir Greysteel—Miss White. Trained by L. H. Silver. Value to winner, $700; second, $180; third, $90; fourth, $30. Time, 1:45.

Horses	Jockeys	Wgt.	Post	St.	¼	½	¾	Str.	Fin.	Straight
WHITE HOT	(Gonzales)	115	1	3	6½	6½	3^1	3^2	1nk	$2.90
EARLY SETTLER	(Gilbert)	115	7	5	3^1	2h	2^1½	2^1½	2^1½	8.55
LADY INFINITE	(Haskell)	105	8	2	1h	1^1	1h	1h	3^1½	14.05
JAY BEE DEE	(Briggs)	108	9	10	11	11	11	6^1	4no	39.45
WANNA HYGRO	(Barber)	105	11	11	9^1	9^2	7^1	5^1	5^2	7.80
LA JOYA	(Calvin)	112½	5	7	7^1½	4h	4^1½	4½	6^1	7.65
HOUGOMONTE	(Anderson)	115	3	4	4h	7^1½	6½	7^1	7^2	10.55
SIMKOE	(Ryan)	113	10	6	5h	8^1½	8½	8^1½	8^2	11.60
DARK MAY	(Dupps)	110	4	8	10^2	10½	10½	9^2	9^2	13.40
BROWN SLAVE	(Bodiou)	108	6	1	2^1½	3½	9^1	10^1	10nk	8.60
FRANCES KEENE	(Lindy)	103	2	9	8^1½	5^1	5h	11	11	11.35

Two-dollar mutuels paid—WHITE HOT, $7.80, $4.60, $3.30; EARLY SETTLER, $7.10, $5.60; LADY INFINITE, $7.30.

WHITE HOT, on the inside and pocketed, swung around the leader coming into the stretch, closed gamely under punishment and wore EARLY SETTLER down. The latter forced a steady pace and raced LADY INFINITE into defeat. He held on tenaciously when challenged, but could not stave off the winner's challenge. LADY INFINITE showed good speed, but faltered in the stretch run.

EIGHTH RACE—One and one-eighth miles. Purse, $1,000. For 4-year-olds and upward; claiming. Start good from Puett gate. Won driving; place same. Went to post at 5:32. Off at 5:33. Winner, J. H. Carr's ch. g. (7), by Sun God II—Erin's Bride. Trained by R. Metcalf. Value to winner, $700; second, $180; third, $90; fourth, $30. Time, 1:52⅘.

Horses	Jockeys	Wgt.	Post	St.	¼	½	¾	Str.	Fin.	Straight
ERINS SON	(Briggs)	108	7	5	5^2	3h	1h	1h	1no	$4.00
HALLIE	(Ryan)	108	12	7	8^2	6^1	3^1	2½	2^2	2.25
GALLANT NEB	(Delucia)	108	5	8	9^2	9^2	8½	5½	3^1	11.60
PETIT JEAN	(McMullen)	113	8	4	2^1	1½	2^1	3^2	4^2	22.25
VERAKEE	(Luce)	106½	2	3	3^1	4^1	4^1	4½	5½	32.45
NARISE	(MacAndrews)	103	1	1	4h	5h	7h	6½	6^1	16.40
BLACKMAIL	(Johnston)	113	11	9	7h	7½	6^1	7½	7^1	14.85
SOLAR TOPI	(Kaufman)	109	4	6	6h	8^2	9^2	8½	8^2	9.45
SWEET ADELINE	(Rosen)	115	10	12	10½	10^1	10^1	10^2	9^1½	20.55
MON REVE	(Allgaier)	113	6	10	11^1	11^2	11	11	10^2	13.90
GASPAR DE SALO	(Seabo)	113	3	2	1^1½	2^1½	5h	9^2	11	8.85
SHAG	(Lindy)	106	9	11	12	12	†			35.65

†Broke down.

Two-dollar mutuels paid—ERINS SUN, $10.00, $4.00, $3.30; HALLIE, $3.40, $2.90; GALLANT NEB, $4.70.

ERINS SUN, away forwardly, moved up steadily, took command rounding the turn and outlasted HALLIE in the final drive. HALLIE gained slowly leaving the backstretch, came wide on the stretch turn and lost ground; but for this he may have won. GALLANT NEB, slow to get going, closed a big gap.

Post's Consensus at Tropical Park

(Compiled from the selections of the Nation's leading handicappers)

Late Consensus (Revised)

First race	Second race	Third race	Fourth race	Fifth race	Sixth race	Seventh race	Eighth race
Magic May (28)	S. Antioch (14)	Gayset (26)	Happy Lark (13)	Air Post (15)	Banker Jim (17)	R'k Canyon (16)	Big B. Son (16)
Keekee (9)	B. Quality (11)	Billy Bee (8)	Lit. Davey (12)	Lt. as Air (11)	Jan One (13)	Portsmouth (13)	Con'd Mann (7)
Bellcoda (8)	Wha Hae (10)	Foxleigh (7)	M. Gesture (11)	React (6)	B'klandville (7)	H. Diamond (6)	Mightily (6)

Bennings (Washington Post)

Keekee	Best Quality	Billy Bee	M. Gesture	React	Banker Jim	Red. Canyon	Mightily
Miss Charlie	S. Antioch	Gold Band	Little Davey	Rose Anita	Yawl	Flag Post	Say Judge
Magic May	Moon. Bobby	Patapsco	Greeny	Indignation	One Tip	Bell Helen	Top Staff

Best bet—Banker Jim.

Louisville Times (AP.)

Magic May	Sun Antioch	Come Home	Star Chance	Proud One	Jan One	H. Diamond	Hunt. Home
Keekee	Morning Mail	Gold Band	Amnesty	Indignation	Yawl	Portsmouth	Blacky Bee
Tourist Lady	Some Polly	Rita Z.	Happy Lark	Air Post	Priority	Biacant	Mightily

Best bet—Star Chance.

Bill Bennings

—At The Post

Selections at Tropical Park

Dear Al:

One of the best named 2-year-olds to show in Florida this winter makes her debut today. She is by Milkman out of a mare named Nut Brown and Owner R. L. Gerry has named her Chocolate Milk. While on the subject of new juveniles, there's another first-time starter today named Cactus Hallie. Her ancestry is a bit in doubt so her sire is carried Boojum or Bim Bam. The King Ranch owns this one. By the way, there's no chance of the steeplechase course in the Charles Town infield being ready for use at the summer meeting. The men who were working on the big job, have gone to the Army camps. When the Service work is completed, they will have employment at Charles Town, which is as it should be. President Al Boyle and Mrs. Boyle saw their Harebell win recently at Oaklawn. It was the first victory for the Boyle colors. How did you like that Mighty Miss yesterday. Check that price and weep. The plater Busy Morn will be on the shelf for some time as the result of injurying his foot last Saturday. X-rays will be taken to see if the horse has a fracture. Lucky Me, which bled recently, has been destroyed. Al Weston, prominent Maryland horseman and breeder, is seriously ill in a Miami hospital. Charlie McDonough, trainer of Dizzy B. and others, has headed for Bowie with his charges. Art Brown and I are going to carry our battle right to the alleys. And this won't be the first time he has been close to a gutter. Galt Davis, Arlington County's race horse owner, is staging the Bennings-Brown bowling match Saturday night at 10 o'clock on the Rosslyn drives. Neither one of us could hit a pin at 10 feet with a basketball but there should be competition and noise. BILL.

First race—**KEEKEE** finds a field that seems to answer his purposes in the first event. He has the speed and needs only to race back to that Hialeah effort. Ryan will do the booting. **MISS CHARLIE** is said to be a fair sort and should be close. **MAGIC MAY** to take care of the others.

Second race—**BEST QUALITY** appears suited by this company and will have Eddie Arcaro to do the hustling. I prefer this combination. **SUN ANTIOCH** is as good as those ancient legs and when right is dangerous. **MOONLITE BOBBY** for the show end.

Third race—**BILLY BEE** is far down the reserve list and is a doubtful starter. However, this one retains a bit of class and will be hard to beat if sent postward. **GOLD BAND** fits well with these and is a threat. **PATAPSCO** for the minor award.

Fourth race—**MERRY GESTURE**, with Meade up, gets the call in this rather open sprint. **LITTLE DAVEY** belongs in a field of this sort and will be a keen factor. **GREENY** is due respect at the light weight.

Fifth race—**REACT** will have McCreary in the saddle and may turn back this brand of sprinters. **ROSE ANITA** meets only fillies and is fit but I would prefer a stronger rider. **INDIGNATION** runs well in company of this sort and belongs in the money circle.

Sixth race—**BANKER JIM** looks like a lock in this race. Has closing ability and I'm going to make him the best bet of the day. **YAWL** and **ONE TIP** seem to have something on the others.

Seventh race—**REDROCK CANYON** has all the earmarks of a winning favorite in this field. Seems capable of carrying the top weight. **FLAG POST** is capable of being close with these. I'm still waiting for **BELL HELEN** to come to life.

Eighth race—**MIGHTILY** is on the also eligible list and may not start. However, this one is too fit to pass up. **SAY JUDGE** and **TOP STAFF** for the place and show awards.

Best bet—**BANKER JIM.**

Conklin Picks

TROPICAL PARK
1—Magic May, Bellcoda, Pairamelia.
2—Sun Antioch, Best Quality, Double Whisk.
3—Gayset, Billy Bee, Gold Band.
4—Greeny, Little Davey, Star Chance.
5—Light As Air, Air Post, React.
6—Fancy Free, Banker Jim, Yawl.
7—Hope Diamond, Redrock Canyon, Grand Lama.
8—Big Brand's Son, Entre Nous, Top Staff.
Best bet—Hope Diamond.

OAKLAWN PARK
1—High Plume, Sun Destiny, Fair Player.
2—Tenacious, Irish Moon, Office Hour.
3—Sweet Sukey, I Bid, Big Jack.
4—Night Editor, Here Goes, Ballinderry.
5—Bold General, Lonely Road, Janepola.
6—Essiaytee, Teddy's Girl, Shirley G.
7—Tramp Ship, Catomar, Jack Vennie.
8—Speedy Booger, Peck's Bad Boy, Lourdes.
9—Extended, Bereit, Black Gift.
Best bet—Bold General.

BAY MEADOWS
1—Chabelle, Zorro, Sundria.
2—Mask and Wig, Wise Fox, Star Point.
3—Helen's Lad, Day Dawn, Valdina Leo.
4—Man o' Chance, Ilka, Iron Judge.
5—Kantar Run, Havana Lad, Sun Ginger.
6—Triplane, Wing and Wing, Be Jabbers.
7—Royal Crusader, Son of War, Strength.
8—Sentimentalist, Count Dean, Patan.
9—Taken, Easy Sailing, Swift Spot.
Best bet—Chabelle.

IT NEVER FAILS

Eddie LaFond, Catholic U. Coach, Is Proud Father

It's a boy at the Eddie LaFonds—a 6½-pound youngster who put in his arrival yesterday morning at 3:55 o'clock at Providence Hospital.

The future President's name is Robert Joseph, and he is the LaFonds' second son. The new Catholic University athletic director and football coach's other son, William Alfred, has reached the ripe old age of 32 months. Both Mrs. LaFond and Robert Joseph were reported doing nicely last night at Providence.

Treasury Shooters Crack Own Mark

Miami, Fla., March 19 (AP).—The United States Treasury Department marksmen broke their own world's four-man team record for .22 caliber pistols with a score of 1,172 today in the Flamingo shoot.

L. E. Echols, of Nogales, Ariz., shot 296, Arvitt Anderson, of Warroad, Minn., 295; Melton Rogers, of Arnville, Wash., 292, and P. M. Chapman, of Seattle, Wash., 289 to better by 10 points the record they set a year ago in Detroit.

The Detroit police team also bettered the former record with a total of 1,163. Maurice Lalonde and Harry Reeves scored 294s, Al Hemming 291 and Albert Shapiro 284.

The Great Lakes Pistol Club shot 1,127 for a civilian world record.

Goldie Ahearn To Stage Fights In Richmond

By the Associated Press

Richmond, Va., March 19.—Ike Scherr and H. A. Moore, two local brewery executives, today announced tentative plans to revive professional boxing in Richmond.

Goldie Ahearn, Washington promoter, is to serve as matchmaker, it was announced, and the season is to be opened with an outdoor show in June.

An official announcement, it was stated, will be made when plans have been approved by the State Boxing and Wrestling Commission.

Bay Meadows

Entries

By the Associated Press

FIRST RACE—Four furlongs; purse, $1,000 allowances; for 2-year-olds maidens.
9 Risky W'ther 118|1 Vain Prince ..113
10 Sundria ....115|2 Mad Mac 118
11 Little Topsy 113|3 Texado Eddy ..118
12 Ozzie .....118|4 Ball & Chain 110
13 Indian Lady 115|5 Little Penalo ..118
14 Valdina Zest 110|6 Cold Weather ..115
15 Chadbelle ...115|7 Copper Toe ...110
16 Zorro .....118|8 British Cruise 118
SECOND RACE—Six furlongs; purse, $1,000; claiming; for 3-year-olds and upward.
8 Sea Bread ...113|1 Bartolozzi 117
9 *Miss Tip ...103|2 *Valdina Doll ..107
10 *Mask & Wig 117|3 Uneasy 117
11 Wise Fox ...115|4 *Bald Shot ..112
12 Soberano ...109|5 Star Point ..117
13 Pharo Sup'me 112|6 Gridine 113
14 Jubilo .....117|7 *Wildust 108
15 *Nickajack ..112|
THIRD RACE—One and one-sixteenth miles; purse, $1,000; claiming; for 4-year-olds and upward.
9 Torch Singer 110|1 Young Agnes ..107
10 Upalala ....107|2 *Brass Bottle ..103
11 Valdina Leo ..115|3 *Attabunny ..103
12 Golden Shoe 107|4 *Bosford 103
13 Manor Dell ..112|5 Marvel Play ..112
14 *Bold Hussy 106|6 Linum 112
15 *Chrysela ...103|7 Helen's Lad ..112
16 *Day Dawn ..103|8 Tenace 107
FOURTH RACE—Six furlongs; purse, $1,000; claiming; for 3-year-olds.
5 *Iron Judge ..109|1 Vegas Justice ..114
6 *Anita C'quita 107|2 Servant Maid 111
7 *Penwipe ...104|3 Man o' Chance 114
8 Ilka .....120|4 El Gorgorito ..110
9 Scot's Pride ..109|
FIFTH RACE—Six furlongs; purse, $1,000 allowances; for 3-year-olds.
8 Mad Macaw 107|1 Iron Mike 112
9 Red Jewel ...118|2 Sun Ginger ..113
10 Crackade ...112|3 Aaron Burr ..112
11 Grand Saltis 110|4 Kantar Run ..112
12 †Knight Call 118|5 Get On 118
13 Havana Lad 112|6 Martin Macaw 108
14 Gallant Duke 112|7 †Legend Call ..112
†W. McCarthy entry.
SIXTH RACE—One and one-sixteenth miles; purse, $1,100; claiming; for 4-year-olds and upward.
4 Spanish Main 115|1 *Mark 110
5 *Count Anklet 106|2 Triplane 113
6 Be Jabbers ...110|3 Wing & Wing 113
SEVENTH RACE—One mile; purse, $1,200; handicap; for 3-year-olds and upward.
4 Enthrall ....108|1 Journey On ...111
5 Royal Cr'sader 113|2 Strength 109
6 Wise Father ..114|3 Son of War ..114
7 Bubbling Boy 109|
EIGHTH RACE—One and one-eighth miles; purse, $1,000; claiming; for 4-year-olds and upward.
6 *Heno Lion ..107|1 Pay D. 107
7 *Valdina Bob 107|2 Our Bud 111
8 Sextus ....118|3 Tobacco Road 112
9 †S'timentalist 107|4 Patan 118
10 †Count Dean 112|5 Little Banner ..113
11 *Ebony Moon 105|
†Millan and Haymaker entry.
NINTH RACE (Sub)—One and one-sixteenth miles; purse, $1,000; claiming; for 4-year-olds and upward.
9 *Gray Back ..107|1 Fern Creek ...112
10 *Our Goaler ..107|2 Praetorian ..112
11 Swift Spot ..107|3 Unparalleled ..107
12 Top Dog ....112|4 Abdicator ...112
13 *Brother Jack 108|5 Easy Sailing ..107
14 *Taken ....110|6 *Ron 107
15 Pundit .....112|7 *Limpio 107
16 Ritz Brothers 112|8 Pat W. 112
*Apprentice allowance claimed.

Results

FIRST—Four furlongs; purse, $1,000; claiming; for 2-year-olds.
Navajo, 107 (Neves) 10.40 5.40 2.80
Seedee, 110 (Longden) 7.80 4.00
Keep Punchin', 110 (Westrope) 2.80
Cool Off, Lover's Lass, Get Good, Osunita, Swan, Lady Millbrae, Oro Viejo, Cockles and Black Kerry also ran. Time, 0:49 1-5.
SECOND—Six furlongs; purse, $1,000; claiming; for 3-year-olds.
Flower Parade, 107 (Red'ez) 7.80 4.20 2.60
Valdina Gnome, 115 (Parise) ... 4.60 2.80
†Don Liste, 103 (Nazzi) 5.40
†Savings Bank, 113 (Pierson) 2.20
Ever Blaze, Snow Fleet, Wild Card, Pinch Conrad, Dixie Dew, Sport Fan, Aqua Bubble and Ball Bay also ran. Time, 1:14 2-5.
†Dead heat for third position.
THIRD—Six furlongs; purse, $1,000; claiming; for 4-year-olds and upward.
Ezechias, 106 (Grohs) ... 52.60 26.00 12.80
Balkan War, 106 (Longden) ... 6.00 4.00
Valdina Jean, 112 (Robertson) 6.80
Our Haven, Onig, Timume, Tipcat, Indiantown, Golden Emblem, Shadytown, Whistling Boy and Old Whitey also ran. Time, 1:13.
DAILY DOUBLE—Flower Parade and Ezechias paid $496.40 for $2.
FOURTH—Six furlongs; purse, $1,000; allowances; for maiden 3-year-olds and upward.
Hurry Call, 112 (Rodriguez) 8.40 4.20 3.00
Brown Splash, 112 (Nicholson) .. 3.60 2.20
Kantan, 122 (Longden) 3.00
Ebony Eyes, Late Miss, Nainsook, My Edith, Allegation, Proud Beth, School Time and War Joe also ran. Time, 1:14.
FIFTH—Six furlongs; purse, $1,000; claiming; for 3-year-olds and upward.
High Lark, 119 (Balaski) 5.60 3.60 2.80
Commendable, 116 (Grohs) 4.20 4.00
Chief Nadi, 114 (Eufelt) 6.20
Queen Toke, Allanwood, Musical Jack, Only Girl, Campito, Hustlin Gal, Tommy Whelan, Bettina and Wise Beauty also ran. Time, 1:13.
SIXTH—One mile; purse, $1,000; claiming; for 3-year-olds and upward.
Clarcarole, 106 (Skelly) 6.80 4.00 3.00
Palmeira T., 117 (Rodriguez) ... 4.20 2.40
African Queen, 112 (Pierson) 2.40
Sure Fine, Helen Too, Recsatna, Star Struck also ran. Time, 1:40.
SEVENTH—Six furlongs; purse, $1,100; claiming; for 3-year-olds and upward.
Smoky Snyder, 110 (Corbett) 8.40 4.40 3.00
Magic Key, 117 (Weidaman) ... 16.00 7.20
Flying Benny, 104 (Skelly) 3.60
Torchy, Orenee, Twist, Wellesley, Sumatra III, Wildebeest, Olimpo and Balmy Spring also ran. Time, 1:12 2-5.
EIGHTH—One and one-sixteenth miles; purse, $1,000; claiming; for 4-year-olds and upward.
Sporting Green, 108 (Eufelt) 119.20 24.00 11.60
Santeari, 112 (Balaski) 5.80 5.60
Beekhosive, 112 (Grohs) 7.80
Patsy Ellen, More, First Port, Yankee Colonel, Don Bosio and Sharia Rocket also ran. Time, 1:46.

Oaklawn Park

Entries

By the Associated Press

FIRST RACE—Six furlongs (chute); purse, $600; for maiden 3-year-olds.
5 Carry Cash ..111|1 Tarkio 116
6 Dallasite ...116|2 †Sun Destiny ..111
7 †High Plume ..116|3 Main Miss ..111
8 Milton Me'ory 116|4 Fair Player ..116
†Mrs. D. A. Buckley Jr. and K. N. Gilpin entry.
SECOND RACE—Six furlongs (chute); purse, $600; claiming; for 4-year-olds and upward.
5 Little Biz ...106|1 *Tra La La ..102
6 *Tenacious ..113|2 *Extremus ...109
7 *Irish Moon ..108|3 Cannon's Gold 112
8 Some Good ..108|4 *Office Hour ..113
9 Winkle .....107|
THIRD RACE—Six furlongs (chute); purse, $600; claiming; for 3-year-olds and upward.
4 *Big Jack ...110|1 Nanci Day ...107
5 Sweet Sukey 113|2 I Bid 118
6 *Relious ...110|3 Codoll 107
7 Prove Again ..112|
FOURTH RACE—Six furlongs (chute); purse, $600; allowances; for 4-year-olds and upward.
5 Night Editor ..112|1 †Some Count ..109
6 †Court Dance 107|2 Door Bell ...109
7 Ballinderry ..107|3 Miss Ethel ..104
8 Here Goes ...112|4 Starlina 104
†Mrs. E. Denemark entry.
FIFTH RACE—One mile and a quarter; purse, $600; claiming; for 4-year-olds and upward.
7 *Lina Mac... 97|1 Fandan 113
8 *Snobeedo ...102|2 Breezing Along 107
9 *Port o' Call 102|3 Easiest Way ..107
10 *Lonely Road 102|4 Canimar 107
11 *Scot'd Gem 108|5 Janepola 105
12 *Celos .....102|6 *Bold General 108
SIXTH RACE—One and one-sixteenth miles; purse, $600; claiming; for 4-year-olds and upward.
3 *Teddy's Girl 102|1 Essiaytee 112
4 *Shirley G. ..102|2 *Winged Flight 108
5 Belle Elan ...108|
SEVENTH RACE—One and one-sixteenth miles; purse, $600; claiming; for 4-year-olds and upward.
4 *Mondoit ...113|1 *Jack Vennie ..113
5 *Imper'l Jones 113|2 Lou Hans 109
6 *Catomar ...108|3 *Tramp Ship ..113
EIGHTH RACE—One and one-sixteenth miles; purse, $600; claiming; for 4-year-olds and upward.
7 *Peck's B. B'y 110|1 Speedy Booger 110
8 Lourdes ....110|2 *Bombastic ...105
9 *Opoca .....105|3 *Frank C. 110
10 L'kout Below 115|4 *Pr'ce Placide 105
11 *Khayyam ..110|5 *Thistle Blue ..100
12 *Delay Not ..106|6 *Dustless 110
NINTH RACE (Sub)—One and one-sixteenth miles; purse, $600; claiming; for 4-year-olds and upward.
7 *Ito ....110|1 Leading Bet ...115
8 *Bereit ....105|2 Extended 115
9 *Hilda May ..105|3 Connie Ann ..110
10 Black Gift ..115|4 Playline 115
11 Madcap Y'kee 110|5 *Calanta 100
12 Linkville ...115|6 *Idle Night ...100
*Apprentice allowance claimed.

SELECTIONS AT OAKLAWN
1—Tarkio, High Plume, Fair Player.
2—Some Good, Extremus, Tenacious.
3—I Bid, Relious, Big Jack.
4—Night Editor, Court Dance, Here Goes.
5—Fandan, Bold General, Lina Mac.
6—Essiaytee, Winged Flight, Shirley G.
7—Mondoit, Catomar, Imperial Jones.
8—Speedy Booger, Khayyam, Peck's Bad Boy.
9—Bereit, Extended, Idle Night.
Best bet—Fandan.
—By the Louisville Times (AP).

Results

FIRST—Six furlongs (chute); purse, $600; claiming; for 4-year-olds and upward.
Yetive, 108 (Brooks) 8.80 7.00 3.80
Star of Dandra, 101 (Bassett) .. 11.60 5.80
Our David, 106 (Jedlinski) 3.20
Termidor, Clockwinder, Onugo, Ray Petty, Pat D'Or, Maiden Dream and Marlie May also ran. Time, 1:12 2-5.
SECOND—Six furlongs (chute); purse, $600; claiming; for 4-year-olds and upward.
Garden Pool, 108 (Eversole) 28.70 8.10 5.60
Hard Biscuit, 112 (Marinelli) ... 4.90 3.70
Jay D. Bane, 107 (Cruikshank) 6.10
Conville, Scotty B., *Guy B., Miss Balko, *Jimmie Tom, Lady Thirteen, Last Rose, *The Nizam and Street Arab also ran. Time, 1:12 4-5.
DAILY DOUBLE—Yetive and Garden Pool paid $236.40 for $2.
THIRD—Six furlongs (chute); purse, $600; claiming; for 3-year-olds.
Five Fifty, 112 (Brooks) 16.90 7.20 4.00
Traumeine, 112 (Snyder) 8.70 5.20
Bo Betty, 104 (Keiper) 3.70
Dainty Ford, Winabesu, Ski Patrol, Miss Merit and Long Lane also ran. Time, 1:13 1-5.
FOURTH—Six furlongs (chute); purse, $700; claiming; for 4-year-olds and upward.
Lazarus, 114 (Keiper) 7.00 4.50 3.30
Ottos Choice, 110 (Wallace) ... 3.70 2.60
King Cotton, 113 (Richard) 2.80
Half Time, Vinum and Messiem also ran. Time, 1:12.
FIFTH—One and one-sixteenth miles; purse, $1,000; handicap; for 3-year-olds and upward.
Idle Sun, 113 (J. Richard) . 7.40 4.50 3.30
Bucking, 108 (K. McCombs) 4.30 3.80
Three Bangs, 107 (R. J. Jones) 4.70
Cooling Spring, Show Up and Bobs Boys also ran. Time, 1:44 3-5.
SIXTH—One and one-eighth miles; purse, $600; claiming; for 4-year-olds and upward.
Hiddenite, 110 (D. Scurlock) 6.60 4.60 3.10
Kiev Singer, 108 (D. Madden) .. 7.80 3.90
Bachelors Bower, 110 (P. Keiper) 3.40
Double Finesse, Chief Jean, Pavigand, Board Bill, Flaming Play and Snap Clack also ran. Time, 1:53.
SEVENTH—Mile and 70 yards; purse, $600; claiming; for 3-year-olds.
Roman Gypsy, 108 (McC'n) 11.30 4.80 2.90
Miss Grief, 106 (McCombs) 3.00 2.40
Jacks Pride, 104 (Bemiss) 2.60
Gala Display, Bubbles M. and Rolls Fast also ran. Time, 1:44 4-5.
EIGHTH—One and one-sixteenth miles; purse, $600; claiming; for 4-year-olds and upward.
King Joy, 113 (Latureo) . 30.00 11.00 6.80
Kermay, 113 (Jedlinski) 5.40 3.90
Innuendo, 97 (Madden) 7.20
*Babdol, Henry Hatter, *Manhunt, Jockaway, Big Steel, Army Banners, Pinnacle Light, Gamalia and *Carl B. also ran. Time, 1:47.

Pieces of Haight

HAIGHT, from Page 20.

me if I skip a few blahs—W. H.) Blah! is only due to Considine, Povich, Munhall, etc. Why ruin a good sheet with the raving and blasting of a pencil pusher trying to reduce a three-way chin, mounted under four-way ears and a no-way brain? Dear Boss, please get on your cheats and read the junk the suffering fan must suffer." It was initialed "L. L. G." I wonder if these letters stand for Little Lord Goosepimple.

PARKING—I see by the papers that some of the Congress guys are having a controversy among themselves about the downtown parking situation. If I can be excused for having an idea, here's my solution: Why not turn Franklin Square, between Thirteenth and Fourteenth and I and K Streets, into a gigantic parking building, free and District-owned? With a couple of floors, plus the necessary ramps, such a place could take care of all the cars that want to park near the business center. I can feel the tree-lovers, bird-lovers and just plain lovers climbers on my neck now. All I say is that the starlings don't live there any more.

RACING—Last Tuesday morning the Boss printed a picture of me running on the Bowie backstretch with Walter Haight, the 2-year-old colt which Breeder-Owner-Trainer Alan Clarke named for me. As I wrote yesterday, many horse people called me on the phone with suggestions as to what was wrong with my running form and how to correct it. Funny thing that none of them thought of the best crack of all—I mean that of tying my tongue down. And they might have put in something about tying my hands behind my back so I couldn't write junk like this. But you like it, don't you, Boss? You are a jolly fellow, Boss, and I like you.

JOKE—An old maid had a parrot and decided that it was only fair that the talkative bird should have a companion, so she sent her niece downtown to buy another parrot. The young lady came back with an owl, telling her aunt that she had been unable to buy a parrot. The old maid decided to give them a chance to become friendly and put the owl in the parrot's cage. The owl flew up on the top perch and the parrot stood in the bottom of the cage and scowled. That night the old maid's niece and her boy friend came home from a dance. The couple lingered in the doorway, in sight of the cage.

"Somebody's going to get kissed," said the parrot.

The owl let out a long "Whoooooooo?"

And the parrot snapped, "Not you, you flat-faced bum!"

Sometimes your Ace, sometimes your Deuce.

POUNDS HAIGHT.

Green Hornet, Joe Cox Meet In Mat Feature

Another mad headline battle is in prospect tonight at Turner's Arena where The Green Hornet, mysterious masked wrestler, will pit his villainy against the cunning of Joe Cox, the Kansas Krasher.

This will be the first bout between Cox and The Hornet. Cox is fresh from a victory over Lou Plummer, that triumph entitling the Kansan to the Rough Man No. 1 crown which Promoter Joe Turner presented to him last week in the locker room. That rough man honor will be at stake against The Hornet.

Two-Man Matches

Two-man competition will be resumed tonight after a four-month absence. Len Macaluso, former Colgate All-American fullback, will team with Fred (Legs) Grobmier, the Oklahoma scissors king, against the husky duo of Eddie Newman (formerly a member of the firm of Plummer and Newman) and Tiger Tasker, bearded Alaska grappler. The two-man battle will be two out of three falls.

Milo Steinborn, the Memphis "Strong Man," anxious for a shot at The Hornet or Cox, will engage Warren (Flash) Bockwinkle, of St. Louis, in the semiwindup. Stenborn met The Hornet about two months ago, and the Stinger was so rough he met with disqualification.

Franer on Card

Sailor Ed Franer, of the Naval Air Station, former champion of the U. S. S. Tennessee, will make his first appearance locally in nine months, tackling Otto Brill, newcomer from Des Moines. The Sailor entertains hopes of crashing the headline stratosphere.

First match at 8:30.

Oriental Park

Entries

By the Associated Press

FIRST RACE—Six furlongs; purse, $200; claiming; for 4-year-olds and upward.
9 *Beveau ....109|1 *Temperamental 104
10 Fairemus ...114|2 Diam'd Digger 109
11 Lady Tut ...109|3 Scolled Boy ...114
12 *Lightly ....109|4 Bal'sed Budget 114
13 Miss Waid ...109|5 Pattie Donna ..109
14 *P'ple Sweep 104|6 *Unk'n Worlds 109
15 Transen ....109|7 *Waka 109
16 Moonburn ...114|8 Back Fence ...114
SECOND RACE—Five and one-half furlongs; purse, $300; claiming; for 3-year-olds and upward.
9 *Eneas F. ...105|1 Mudalil 110
10 *Pharlera ...110|2 Helmor 115
11 Quest d'Or... 97|3 News Girl 110
12 Squawker ...110|4 Hasty Hanna ..110
13 Pytchley ...115|5 Aevos Queen ..101
14 *Legal Dance 105|6 Gert B. 110
15 H'k MacT'ish 115|7 *Nine o' Two ..110
16 *Vonnie ....110|8 *Watertown ..110
THIRD RACE—One mile and 60 yards; purse, $400; claiming; for 4-year-olds and upward.
5 *Cross Badge ..108|1 *Wesgot 108
6 Campo Falso ..113|2 Past Agent ..111
7 My Last Dollar 114|3 Roping 113
8 *Let's Elope ..103|4 *R. Pinchot ...108
FOURTH RACE—Six furlongs; purse, $300; claiming; for 4-year-olds and upward.
9 Wahcoo ....114|1 *King Preston 109
10 Knowing ...114|2 Counora 116
11 *Chronology ..109|3 *Born Lucky ..109
12 Shuchor ....114|4 Sandy Bill ...118
13 *Sky Cloud ..116|5 Leesburg 109
14 *Gen. Leone ..109|6 *Little Jack ..111
15 Arrow Song ..113|7 Medrano 114
16 Lord Dalton 118|8 *Ida Tarp 113
17 *Ethel's Ch'ce 108|
FIFTH RACE—One and one-sixteenth miles; purse, $500; claiming; for 4-year-olds and upward.
5 Chilly Bebie ..109|1 Mumble 107
6 Pamunkey ...102|2 Van Scout ...114
7 Mellow Moon 107|3 Rexair 114
8 Four Bagger ..107|4 Maleo Bird ...107
SIXTH RACE—One mile and 60 yards; purse, $400; claiming; for 3-year-olds and upward.
7 Reject ..... 98|1 Gate Souvenir 112
8 Winchester ..114|2 *Principessa ..104
9 Huppy .....114|3 *Title Queen ..104
10 Some Boy ...114|4 *Sky Orme ...109
11 Himulus ... 98|5 Mr. Buddy ...114
12 *Donna Gal ..102|6 Hildegard ...109
13 Custer .....114|
SEVENTH RACE—One mile and three-quarters; purse, $500; claiming; for 4-year-olds and upward.
5 Stella Mc. ... 99|1 *Happy Hills... 98
6 *Witful ....102|2 Pez 110
7 Ivory Tip ...106|3 Grand Villa... 99
8 Yarn Sox ...108|4 *The Dauphin.. 99
*Apprentice allowance claimed.

Results

By the Associated Press

FIRST—One mile and 60 yards; purse, $300; claiming; for 4-year-olds and upward.
Oakwood Belle, 109 (J. Posada) 6-5 2-5 1-5
Wild Money, 109 (J. Vina) 3-1 8-5
The Dauphin, 109 (A. Rodriguez) 6-5
Incoloro, Westko, Julio Macaw, Sea Charmer, Manor Lady, Idolatry and Luke Connell also ran. Time, 1:46⅘.
SECOND RACE—Five and one-half furlongs; purse, $300; claiming; for 3-year-olds and upward.
Miss Martis, 110 (A. F. M'tinez) 3-1 1-1 1-2
Loyal Son, 110 (G. Acosta) 1-3 1-6
Justa Jane, 105 (J. Fernandez) 2-1
Parrish Roach, Sunny Swede, Shantime, Laus, Silk Coverings, The Jurist, Flying Orphan also ran. Time, 1:06⅘.
THIRD—Six furlongs; purse, $400; claiming; for maiden 3-year-olds and upward.
Swastika Dean, 110 (J. Alfonso) 6-5 2-5 1-6
Crashing Mary, 105 (A. Treptor) ... 8-1 4-1
Tepetex, 110 (A. F. Martinez) 5-2
Amonrye, Oatsie B., Rhoog, Know Maid, Sheila Broom, Olivia Saxon, Besiana also ran. Time, 1:14⅘.
FOURTH—One mile and 60 yards; purse, $400; claiming; for 3-year-olds and upward.
Voldear, 109 (G. Acosta) 4-1 2-5 4-5
Sanders, 109 (J. Vina) 1-2 1-6
Famous Clayton, 114 (D. Scocca) 8-5
Witchs Wall, Hustling, Play Shoot, Threems, Lady Tiehner, Michililinda also ran. Time, 1:45.
FIFTH—One mile and 60 yards; purse, $600; claiming; for 4-year-olds and upward.
Millshow, 112 (G. Hernandez) 5-2 4-5 1-3
Canoe, 106 (G. Olivera) 6-5 2-5
Flying Breze, 110 (J. Alfonso) 1-5
Bon Fly, Tri Motor, Chenault, Boy Plunger also ran. Time, 1:43.
SIXTH—One mile and 60 yards; purse, $400; claiming; for 4-year-olds and upward.
Midnight Star, 112 (F. Fer'dez) 4-1 8-5 4-5
Impshi, 107 (E. Delpina) 8-5 4-5
Moody, 110 (G. Cardoza) 2-1
Urania, Barraca, Panatela, Chateau La Grde, Sister Reigh and The Wink also ran. Time, 1:44⅘.
SEVENTH—One mile and 60 yards; purse, $400; claiming; for 4-year-olds and upward.
Banner Witch, 105 (Jemas) 3-1 1-1 1-2
Carnival Time, 110 (Acosta) 3-1 1-1
Stepping In, 115 (Woodstock) 6-5
Owitch, Brilliant Nell, Razzle Dazzle, Bounty, Pennlist and Bruneta also ran. Time, 1:45⅘.

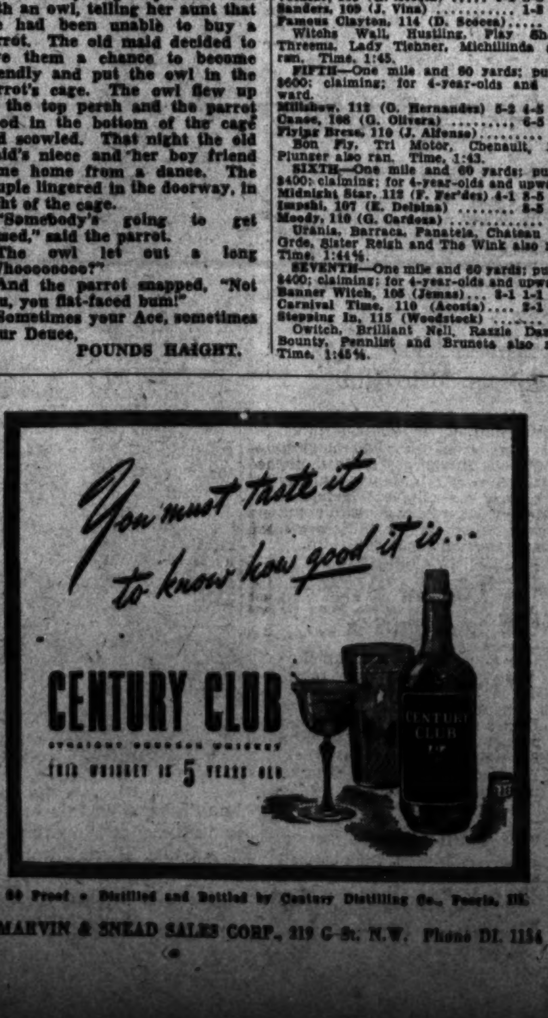

Champ Eagles to Be Given Dinner

Celebration Is Planned For March 27

Team Will Meet Rovers Tomorrow; Burns Is Out to Fatten Scoring Mark

A testimonial dinner for the newly crowned Eastern Hockey League champion Washington Eagles was being planned by local fans yesterday as the Eagles continued pointing for tomorrow night's game with the New York Rovers at Riverside Stadium at 8:30 o'clock.

In the event of victory tomorrow night the Eagles will definitely clinch the Walker Cup Series and the handsome trophy emblematic of the title. They already have won the Hershey Cup, the trophy awarded for the first third championship.

Ice hockey fans yesterday cooperated with officials of the Washington Eagles in setting next Thursday night, March 27, as the date for the dinner which will be tendered at the Continental Hotel, between North Capitol on D and E Streets, at 7 o'clock.

A plate dinner and suitable entertainment all will be made available for $1.50, and all of the members of the Washington Eagles and their popular coach, Redvers MacKenzie, will be present.

400-Guest Limit

The guest list will be restricted to 400 guests, and it will be an informal affair open to ladies and men alike. The tickets are on sale at the box office at Riverside Stadium or may be purchased from any of the players on the Washington Eagle squad.

Norm Burns, Washington's sensational scoring center, will be out to fatten his Eastern League scoring lead over Atlantic City's Heck Pozzo tomorrow night when the Eagles play the Rovers. Both Burns and Pozzo passed the injured Sammy Fasano in the scoring compilations within the past week, with Burns holding a slight margin of 83 points as against 82 for Pozzo.

The amazing Burns, who is setting an all-time Eastern League mark for goals scored, fired his sixtieth shot into the net against Boston this past Tuesday night and hopes to boost his total against the Rover Boys tomorrow night.

Burns has hit his hottest scoring stride against the Rovers this season, turning in three goals and an assist on one occasion and making good with two goals as the Eagles nosed out the Rover Boys in a fast finish here recently.

Hal Dewey, Washington's veteran wingman, has forged into fourth place among the scorers with 63 points and Paul Courteau and Len Burrage remain within the select circles with 58 and 56, respectively.

Chicago Cubs Defeat Sox On 3 Errors

BASE, from Page 20.

wins and five defeats in their 1941 "Grapefruit League" contests.

Cleveland	220 011 100—7	10	1
Louisville (A.A.)	000 000 000—0	2	4

Bagby, Smith (6) and Hemsley, Hegan; Harris, Heflin (4), Schoetz and Walters, Lacy.
Winning pitcher—Bagby. Losing pitcher—Harris.

Reds Win, 6-2

Tampa, Fla., March 19 (AP).—The St. Louis Cardinals, who are supposed to be the team to watch in the 1941 National League race, found the Cincinnati Reds too tough today. The world champions took the exhibition game, 6 to 2.

St. Louis (N.)	000 100 100—2	8	1
Cincinnati	200 004 00x—6	10	0

Lyons, Surkont (5), Krist (7) and Mancuso; Logan, Hutchings (7) and Baker.
Winning pitcher—Logan. Losing pitcher—Lyons.

Dodgers Routed

Clearwater, Fla., March 19 (AP).—The New New York Giants suddenly turned on the bullying Brooklyn Dodgers today and administered a 10-to 6 exhibition shellacking with two big innings.

Harry Gumbert and Luke Hamlin engaged in a scoreless pitching duel for five innings, but in the sixth the Giants jumped on Hamlin for six runs, and added four more off Rookie Ed Head in the seventh before Brooklyn ever scored.

New York (N.)	000 006 400—10	13	2
Brooklyn (N.)	000 000 240—6	6	3

Gumbert, Carpenter (7), Brown (9) and Hartnett, O'Dea (6); Hamlin, Head (7) and Owen, Franks (7).

Phils Lose Again

Miami Beach, Fla., March 19 (AP). Weakness at the plate again caused the Phils' downfall at the hands of a minor league team today. The hapless Nationals collected only five safeties from the offerings of two Rochester (International) Red Wing pitchers and lost 2 to 1.

Rochester (Int.)	000 020 000—2	6	1
Philadelphia (N.)	001 000 000—1	5	1

Yarewick, Brumbeloe (4), Wentz (7) and R. Mueller, Robinson (7); Crouch, Bruner (5), Wilson (9) and Warren.

A's Shut Out

Hollywood, Calif., March 19 (U.P.).—Three Pittsburgh rookies pitched the Pirates to a 4-hit 4-to-0 shutout victory over the Philadelphia Athletics today. The recruit hurlers were Aldon Wilkie, Bill Clemenson and Oadis Swigart.

Pittsburgh	010 100 110—4	12	2
Philadelphia (A.)	000 000 000—0	4	1

Wilkie, Clemenson (4), Swigart (7) and Davis (Schulz) 7; Babich, Dean (7) and Hayes.
Winning pitcher—Wilkie. Losing pitcher—Babich.

Yanks Blank Blues

St. Petersburg, Fla., March 19 (U.P.). Four-hit hurling by two rookie pitchers, Johnny Lindell and Hank Borowy, today gave the New York Yankees an 8-0 shutout victory over their farm club cousins, the Kansas City Blues, of the American Association. Charlie Keller sparked the Yanks to victory with his first-inning two-run homer.

Kansas City	000 000 000—0	4	6
New York (A.)	220 011 110—8	10	0

Gill, Volpi (4), Candini (7), Marsel (8) and Kearse, Robinson (8); Lindell, Borowy (6) and Dickey.

Pinto Practices for Jolea Show

Albert Ostermaier and his mustang pony, Pinto, who will be among the performers in the Jolea Farms Horse Show to be held Sunday near Travilah, Md., for the British War Relief Fund

On the Line

—With CONSIDINE

Sarasota, Fla., March 19.—Tom Yawkey has spent $4,300,000 trying to buy a ball club; at last he has one. The club's name is Dominic Joseph Ryba. The 36-year-old Pole, for 13 years a prisoner of the Cardinal chain gang, won 28 games and lost only 8 at Rochester last season, and Yawkey bought him for the draft price to aid and abet the most uncertain pitching staff in the league.

CONSIDINE

But pitching, as you probably know by now, is only one of the attributes of the wide-faced, brown-skinned, gold-toothed former miner whom Bill McKechnie nicknamed Mike when Ryba was working out with the 1928 Cardinals. He has been a hard-hitting catcher in the majors and the minors, as well as a first baseman, second baseman, shortstop, third baseman, leftfielder, centerfielder, rightfielder, manager, traveling secretary, ticket-taker, trainer and chauffeur.

Mike really goes back . . . in more ways than one. His story starts in 1925 when he tried to get a workout with the champion Pittsburgh Pirates of that rare vintage. He was trying to break away from a predestined life as a soft coal miner. His father worked 42 years in the same mine at Delancey, Pa., and first took Mike in at 15 or 16.

Pop Kelchner, the old Cardinal scout, emancipated Ryba sometime in 1927, after watching him do what he has often done since—pitch the first game of a double-header and catch the second.

He made the spring trip of 1928 to the Cardinal training lot at Avon Park, Fla. He had sometimes made as little as $3 a day, digging in mines from before dawn to after dark and had been in two cave-ins. Now the Cards had promised to pay him the fabulous sum of $275 a month. Not only that but they were treating him to his first ride on a train—the trip to Florida.

The 1928 Cards sent him to Danville of the Three-Eye League, and later that year to Dayton of the Central League, where he won 15 games and played outfield. In 1929 they moved him to Fort Wayne, Central League, then to Waynesboro, Blue Ridge League, then Scottdale of the Mid-Atlantic League, where he won 10 and lost 1.

He went South again with the 1930 Cards, but finished up at Scottdale, where he pitched, caught and played third base.

That fall of 1930, Ryba was sent to Rochester, played with that club part of 1931, but finished in the American Association with Springfield, for which he won three games and for which he hit .347 in 110 games as a catcher. All through 1932 he was benched, at Houston, then he went back to Springfield, by that time in the Western League, hit .380 to lead the league in batting and drove in 122 runs.

The Cardinal bosses made him a manager to cover him up and keep him out of the baseball draft. It was a tough job, shepherding that load of young ball players, but Mike won 14 games as a pitcher, hit .327 as a catcher and developed Orengo, of the Giants; Mueller, of the Phillies, and McGee, of the Cards. His Springfield club also won the pennant.

The indefatigable Ryba won 20 for Columbus in 1935; hit .328 as a catcher and infielder, and was named most valuable, as he had been named years earlier in the Blue Ridge League, and as he was to be named in the International League. He labored for Columbus in 1936, too. But the Cards had to bring him up in 1937 or have Landis declare him a free agent. Back to Columbus he was sent in 1938, then Rochester in 1939 and 1940.

Now, at long last, he is free—the property of one of the most generous men in baseball history. But Mike still doesn't want to say anything about the stretch he served with the Cardinal chain. He still finds it hard to believe that they can't dictate to him any more. He thinks the Red Sox might be a dream—and that he'll wake up driving that players' bus at Springfield.

St. John's Riflemen Score Over Anacostia

St. John's rifle team defeated Anacostia, 1,275 to 1,186, yesterday the Roosevelt High range. DeBartolo was best shot with 268 for the winners.

St. John's	Prone.	Kneel.	Stand.	Total.
De Bartolo	95	88	85	268
Hughes	98	84	76	258
Bowers	94	94	64	252
DeMarco	95	83	74	252
Rohan	97	88	58	243
				1,273

Anacostia	Prone.	Kneel.	Stand.	Total.
Kloczewski	89	85	82	256
Vance	92	88	56	236
Jenkins	94	81	60	235
Clickner	90	71	72	233
White	97	78	54	220
				1,186

Team Drills Saturday

The Little Tavern nine, an entry in The Washington Post Industrial League, will hold its first practice Saturday at 2 p. m. on the West Ellipse. Manager Sam Colle wants all members of last year's team and any new candidates to report for the initial workout.

Nats May Seek Waivers On Archie

NATS, from Page 20.

Griffith that it will be worth while to carry two first basemen on the pay roll. He has pointed out that retaining Vernon alone would make the club too left-handed against southpaw pitching, and that the presence of the right-handed hitting Sanford would be a guarantee that the Nats would not see too much left-handed pitching.

"With Vernon playing first base, that would give us four left-handed hitters—the others being Cramer, Lewis and Travis—and we'd see every left-hander in the league," said Harris. "But if they know we can play Sanford against left-handed pitching they won't be so quick to shoot those southpaws at us. Carrying both first basemen will give us a flexible batting order that should work out well for us."

The item that made up Harris' mind on the first base situation has been Vernon's new-found power. The tall boy has always met the ball well, but he has been a slap hitter. This spring a magical change has come over him and he is down on the end of the bat, banging balls out of the park.

Dean's Style Changed

Harris noted today that Vernon was standing too far from the plate and thus would be a sucker for a slightly outside pitch . . . Vernon agreed to take a new stance . . . If Jim (Dopey) Dean is a better pitcher this season, it will be because Harris has changed his pitching style . . . Dean is now pivoting instead of pitching from a square stance, and raising his foot high in the air a la Fred Marberry . . . "He's a different pitcher," says Dick Hahn who was Dean's catcher at Charlotte last season . . . Buddy Myer, never a good spring hitter, is pounding the ball in the batting drills . . . John Kieran, of "Information Please" fame, was an observer at the Nats' practice today on his tour of the training camps . . . The belief is growing here that Al Evans, not Rick Ferrell will catch most of the Nats' games this season . . . Bill Mallory, former North Carolina U. football star, reported to the Nats as an outfielder today, following a siege of illness . . .

Mullens Wins AAU Boxing Bout

AAU, from Page 21.

constant uproar—starting when Emmett Creel, of the National Training School, technically knocked out his teammate, Norval Orndoff, in one minute, five seconds, of the first round in the 135-pound novice division.

Hoffman Victor

In the same bracket, Ed Hoffman, terrific punching lightweight from the Merrick Boys Club, knocked out George Marcopolus, Police Boys Club No. 5. Hoffman wasted no time, smothering Marcopolus with overhand rights to the jaw. He slammed George to the canvas in the first round and hit him three times on the chin as he was begnning to fall. Referee Eddie LaFond stopped it after 1 minute 40 seconds of the first.

Southpaw Jim Petro, of the Apollo A. C., third of the four fighting brothers, polished off Bill Mansfield, of Merrick, in a rousing three-round battle that saw Mansfield hit the deck briefly, and one which earned Petrot to a berth in the 175-pound novice finals Friday.

The knockout parade was continued in the senior classes by Danny Petro, Bernie Cady and Lewis Hanbury. Cady finished Houston Anderson, of N. T. S., with a smashing left hook into the stomach at the end of the second round, and Hanbury, scored a technical knockout over John Dinehart.

NOVICE DIVISION

112 POUNDS—Herb Collins (Red Shield) outpointed George Cross (Police Boys Club No. 5), three rounds.

118 POUNDS—Fred Petit (Red Shield) outpointed Eugene Miller (N. T. S.), three rounds.

126 POUNDS—Bill Cross (Red Shield) outpointed Ray Cleveland (Merrick), three rounds.

126 POUNDS—Will Worf (Merrick) outpointed Ray McAlwee (Apollo A. C.), three rounds.

135 POUNDS—Emmett C. Reel (N. T. S.) technically knocked out Norval Orndoff (N. T. S.), 1 minute 5 seconds, first round.

135 POUNDS—Edward Hoffman (Merrick) technically knocked out George Marcopolus (Police No. 5), 1 minute 40 seconds, first round.

147 POUNDS—Bob Seipp (N. T. S.) outpointed Owen Abell (Apollo A. C.), three rounds.

160 POUNDS—Alex Chanka (Red Shield) outpointed Wallace Turner (N. T. S.), three rounds.

175 POUNDS—Jim Petro (Apollo A. C.) outpointed Bill Mansfield (Merrick), three rounds.

SENIOR DIVISION

112 POUNDS—Dick Mullens (N. T. S.) outpointed Joe Petro (Apollo A. C.), three rounds.

118 POUNDS—Danny Petro (unattached) knocked out Joe Gannon (Apollo A. C.), 35 seconds, third round.

126 POUNDS—Bernie Cady (Red Shield) technically knocked out Houston Anderson (N. T. S.), end of second round.

126 POUNDS—Lewis Hanbury (Merrick) technically knocked out John Dinehart (Police No. 5), 1 minute 20 seconds, third round.

135 POUNDS—Frank McCaleb (St. Mary's) outpointed Leo Marcopolus (Police No. 5), three rounds.

135 POUNDS—Walter Thomas (Prince Georges County Police Club) outpointed Tony De Toto (Police No. 5), three rounds.

147 POUNDS—Alan Shreve (Merrick) outpointed Tom Hollon (Olympic A. C.), three rounds.

147 POUNDS—Bernie Cook (St. Mary's) outpointed Bill Purdy (Apollo A. C.), three rounds.

175 POUNDS—Jack Cranford (Huron A. C.) knocked out Bill Smith (National Guard), 4 seconds, second round.

175 POUNDS—Charley Maimone (Police No. 5) outpointed Reno Workman (St. Mary's), three rounds.

HEAVYWEIGHT—Bob Sullivan (Police No. 5) knocked out Bob Noland (Merrick), 1 minute 20 seconds, second round.

Zivic Booked for Bout With Dick Demeray

New York, March 19 (INS).—Fritzie Zivic, world's welterweight champion, is booked to fight a ten-round, nontitle fight with Dick Demeray, of Minneapolis, in the latter's home town April 4, International News Service was informed today.

Tom O'Loughlin, Minneapolis promoter, said he would stage the fight in the Minneapolis Armory.

Temple, William-Mary Girls Swim Here

Girl teams from Temple University and William and Mary at Williamsburg will come to Washington Saturday for a three-day swimming meet with the Ambassador girls at the Ambassador pool.

The meet opens at 7 p. m. and will introduce several crack swimmers from the two visiting schools as well as local champions who are members of the Ambassador team.

Clem Stralka Goes Into Business for Himself

Clem Stralka, former Georgetown University football star, who recently signed up for his third season with the Redskins, has branched out into a business of his own now.

The stocky little 225-pound guard, formerly a salesman, has taken over a gasoline station at Eleventh Street and Vermont Avenue Northwest.

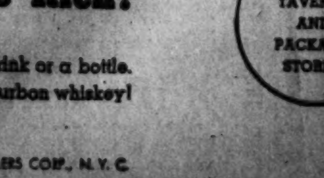

Chick Davis Leads Pinmen At Queen Pin

The Southeast League at Queen Pin was led by Chick Davis, Quality Shop, who had individual highs of 174—423. The Bantam Press boys were the best team, totaling 638 and 1,814 for game and set, respectively, to lead. In a preliminary to the Old Dominion in Rosslyn, Pert Lynn's 421, Dave Singer's 381 and Marty Alexander's 376 won free entries.

INTERIOR

The Interior boys at Penn Recreation were sparked by Arthur Hazes, Cartography, who had high game of 155, and Frank Updike, Grazing Secretary, with top set of 373. National Capital Parks and Reclamation, No. 1, divided team honors with a 599 game and 1,727 set, respectively. The Indians and Surveys scored sweeps over the Reclamation Rebels and Classifications, respectively.

WESTERN ELECTRIC

Les Robey led the Western Electric League last night at Brookland Recreation for his top totals of 146-380 were best and boosted his team to the leading scores of 583 and 1,664 to spark a 3-0 sweep over Stock Maintenance. Inspection also scored a sweep over Billing. Shop Office tops the loop with Telephone Sets the runner-up.

BANKER'S

Bridges, Riggs team in the Bankers League at Arcadia, led the rest of the financiers with top game and set of 157-370, respectively. The Commerce & Savings team won high game with 603 while a 1,705 count took the big set for Hibbs.

CIVIC LEAGUE

Joe DiLisi was the big shot of the Civic League at Charlie Parker's New Recreation for his highs of 137-371 made it easy for his Lido No. 2 boys to take team highs with 582 and 1,689 and score a sweep over Kiwanis No. 2. East Optimist won 3-0 over Civitan. Lido No. 1 tops the league.

PETWORTH

Soldiers' Home bowlers at Frank Furman's Petworth alleys found the individual highs divided between Reg Gheen, Administration, and Joe Price, La Garde, with the former taking game with 141 while the latter easily won set honors after a 365 pinfall. The Scott boys captured team laurels after pinfalls of 552 and 1,526. Stanley Hall scored a clean sweep over Sherman.

PREMIER CAB

Caldwell, Burlington quintet in the Premier Cab League at Penn Recreation, had highs for the night with 139-377 and Rock Creek Church Road posted team highs with 563-1,645, even though they dropped two to Fairfax. Junior Lord helped his Hotel 2400 boys win three from Eighth and East Capitol with 134-343 near-highs.

ICE PALACE

The Ice Palace Industrial boys at Chevy Chase were sparked by M. Schecter, Fogel's, who had high game of 160 and thereby making it possible for his boys to win all three from the Locksmiths. Jules Bernard, Table Tennis, had top set of 364, but the Hot Shots took all games from them and high team game as well with a 577 count. Miller Barbers were best for the set, winning with 1,655 to take the odd game from Better Tires.

Local Securities

Sales—Regular Call:
Wash. Rwy. & Elec. pfd., 2 at 117½.
Nat'l Mtge & Inv pfd., 50 at 4¾, 50 at 4⅝.

After Call:
Cap Transit Co., 100 at 16½.
Pot Elec 6% pfd., 5 at 116¾.
Pot Elec 5½% pfd., 3 at 115¼.
Columbia Title Ins Co., 5 at 15½.
Riggs Bank com., 1 at 275.
Amer Sec & Tr Co., 2 at 231½.

BONDS	Bid.	Asked.
Public Utilities		
Anacostia & Pot 5s 1949	106	.....
Ana & Pot guar 5s 1949	112½	.....
Cap Traction 1st 5s 1947	105	106
City & Suburban 5s 1948	106	.....
Georgetown Gas 1st 5s 1961	122	.....
Pot Elec Pow 3¼s 1966	107½	.....
Washington Gas 5s 1960	125	130
Wash Rwy & Elec 4s 1951	108	.....
Miscellaneous		
Ter Rf & W Co 1st 4½s '48	100	.....
STOCKS		
Public Utilities		
Amer Tel & Tel (9)	*161⅝	.....
Capital Transit (†1.00)	*16	16¾
N & W Steamboat (4)	60	.....
Pot Elec Pow 6% pfd (6)	114½	.....
Pot Elec Pw 5½% pfd(5.50)	114	.....
Wash Gas Lt com (1.50)	21¼	22½
Wash Gas Lt pfd (4.50)	103½	105
Wash Ry & El com (g40)	620	740
Wash Ry & El pfd (5)	117	119
National Banks		
Capital (6)	170	.....
Liberty (6)	170	200
Lincoln (h5)	200	.....
Riggs (e8)	271	285
Riggs pfd (5)	101½	.....
Washington (6)	120	.....
Trust Companies		
Amer Sec & Tr Co (e8)	230	239
Nat'l Sav & Tr (4.00)	200	220
Pr Georges Bk & Tr† (.60)	20	25
Wash Loan & Tr (e8)	225	.....
Savings Banks		
Bank of Bethesda †(.70)	30	.....
Com & Savings (y10.00)	*325	.....
Fire Insurance		
American †(6)	125	.....
Firemen's (1.40)	31	.....
National Union (.75)	14	.....
Title Insurance		
Columbia (k30)	14¼	16
Real Estate (m6)	160	.....
Miscellaneous		
Carpel Corp (2.00)	*24	29
Garfinckel com (.70)	*10⅝	11½
Garfinckel 6% cu cv pf(1.50)	*28½	31
Lanston Monotype (1.00)	21	24
Lincoln Service com †(1.00)	15	16
Lincoln Sv 7% pr pf (3.50)	43	50
Mergenthaler Lino (p1.00)	21	22¼
Nat'l Mtge & Inv pfd (.35)	4⅝	5
Peoples Drug com new†(1.00)	*23	24
Real Est M & G pfd †(.50)	6½	.....
Security Storage (4)	82	87
Ter Ref & Wh Corp (3)	47	53
Wdwd & Lothrop com (s2.00)	*43½	52
Wdwd & Lothrop pfd (7)	*120	.....

*Ex. dividend.
†Plus extras. (e) 2% extra. (f) 3% extra. (g) $6.00 extra paid December 28, 1940. (h) $5.00 extra. (k) 20c extra. (m) $1.50 extra. (p) $1.00 paid September 30, 1940. (s) $2.00 paid in 1940. (t) $1.05 paid in 1940. (y) $10.00 extra.

N. Y. Bank Stocks

New York, March 19 (AP).—(Natl. Assn. Securities Dealers, Inc.)

Bank and Trust	Bid.	Asked.
BkofAm NT&SA (2.40)	36½	38¼
Bank of Man (.80a) XD	15¼	16¾
Bank of N Y (14)	358	366
Bankers Tr (2)	54¼	56¼
Bklyn Tr (4)	70	75
Cen Han Bk&Tr (4)	97½	100½
Chase Nat (1.40)	32	34
Chem Bk & Tr (1.80) XD	47	49
Commercial (8)	173	179
Cont Bk & Tr (.80)	13¼	14¾
Corn Ex Bk & T (3)	46¾	47¾
Empire Tr (3)	45	48
First Nat (Bos) (2)	45½	47½
First Natl (100)	1555	1595
Guaranty Tr (12)	285	290
Irving Tr (.60)	11¼	12¼
Manufacturers Tr (2)	36¾	38¾
Manufactrs Tr pf (2)	52	54
Natl City (1)	27¼	28¾
N Y Trust (5)	101½	104½
Public (1½) XD	28¾	30¼
Title G & T	2⅝	3⅝
Insurance		
Aetna Cas (4a)	120	124
Aetna Ins (1.60a)	51	53
Aetna Life (1.20a)	26½	28
Balt Amer (.20a)	7	8
City of N Y (1.30)	21¾	23¼
Conn Gen Life (.80)	24¾	26½
Firemen's Nwk (.40)	9	10¼
Gen Reinsur (½g)	38¾	40½
Glens Falls (1.60)	43½	45½
Globe & Rep (*)	9¼	10¼
Globe & Ru	9½	12½
Gt Amer Ins (1a) XD	25½	27
Home Ins (1.20a)	31¼	33¼
Homestead (1)	18	19½
Knickerbocker (½)	8¾	9¾
Lincoln Fire	1½	2½
Maryland Cas	2⅝	3⅝
N Y Fire (.80)	14	15½
Phoenix (2a)	81½	85½
Springfield (4½a)	122½	126½
Sun Life (25)	200	250
Travelers (16)	395	405
U S Fid & G (1)	22	24¼

(a) Also extra or extras. (g) Declared or paid so far this year. (h) Paid last year. (XD) Ex dividend.

Baltimore Securities

Baltimore, March 19 (AP).—Following are the sales, high, low and closing prices of stocks and bonds traded today on the Baltimore Stock Exchange.

Sales		High	Low	Close
100	Balt Transit pf	2.30	2.30	2.30
15	Cons Gas El Lt	64¾	64¾	64¾
250	East Sug Assoc	10¼	10	10¼
20	Fid & Dep	117	117	117
25	Ga Sou & Fla 1 pf	13	13	13
1100	U S Fidel & Guar	23⅛	22⅞	23⅛
15	West Nat Bank	34	34	34
Bonds				
1000	Balt Transit 4	37¾	37¾	37¾
1000	Balt Transit 5 B	101	101	101

Total stock sales, 1,525 shares; bond sales, $2,000.

New York Curb Stocks

By the Associated Press

Total stock sales yesterday, 91,000 shares, year ago, 176,635 shares.

Sales in hundreds.		High	Low	Close
A				
4	†Aero Sup B (.55e)	6	6	6
2	Ainsworth (¼g)	5⅛	5⅛	5⅛
[illegible]	†Ala Pow $7 pf (7)	110¼	110	110
2	Alum Co Am (1g)	140	140	140
1	Alum Goods (1g)	12⅛	12⅛	12⅛
7	Am Cyan B (.60)	33⅛	32⅞	33⅛
2	†Am Exp Lines(¼g)	17⅝	17⅝	17⅝
7	Am Gas&El (1.60a)	27⅝	27½	27½
1	†Am Gen	2⅝	2⅝	2⅝
1.50	Am Laun Mch(.80a)	19½	19⅛	19½
17	Am Light&T (1.20)	14½	14⅛	14⅛
4	†Am Maracaibo	½	⅜	½
2	Am Meter (¾g)	31	31	31
2	†Am Republics(¼e)	5⅜	5⅜	5⅜
5	Am Superpow	⅛	⅛	⅛
1	Ark Nat Gas	1⅜	1⅜	1⅜
10	Ark N Gas pf(.90e)	7⅝	7½	7⅝
2	†Asso G & El A	⅛	⅛	⅛
5	†Atlas Corp war	⅛	⅛	⅛
6	†Auburn Cen Mfg	4⅛	4	4
1	†Avery & Sons(¼e)	3⅜	3⅜	3⅜
20	†Aviation & Tran	4⅛	4⅛	4⅛
B				
7	Babcock & W(1.40e)	27¾	27	27⅜
1.50	†Bald Loco pf(2.10)	36	35	36
2	†Baldwin Loco war	5	5	5
2	†Bardst'n Dis	1⅛	1⅛	1⅛
3	†Barium Sta Stl	1⅛	1⅛	1⅛
2	†Beech Airc	8⅛	8⅛	8⅛
2	†Bell Airc	21	20¾	20¾
2	†Bellanca Airc	4⅝	4⅝	4⅝
2	†Berk & Gay Furn	½	½	½
1	†Birds S Pdy (¼g)	7⅝	7⅝	7⅝
4	Bliss (E W)	16⅝	16⅛	16⅝
1	†Blue Ridge	⅞	⅞	⅞
1	†Blumenthal (S)	7⅜	7⅜	7⅜
3	Bowm-Blt H 2 pf	⅛	⅛	⅛
8	Bras Tr L&P	4⅛	4⅛	4⅛
4	†Breeze Corp (1e)	8⅛	8	8
1	†Brewst Aero (¼e)	9¾	9¾	9¾
2	†Brill A	2⅝	2½	2⅝
1.50	Brown Co pf	17⅜	17⅛	17⅜
1	†Brown Rubber	1⅛	1⅛	1⅛
2	Buf N&EP pf (1.60)	19⅝	19⅛	19⅝
C				
2	†Callite Tung (.20)	1⅝	1⅝	1⅝
2	†Can Col Airw	4⅛	4⅛	4⅛
13	Can Marconi (h.04e)	⅝	⅝	⅝
1	†Carnation (1a)	36	36	36
1	†Carrier Corp	8⅜	8⅜	8⅜
1	†Celluloid	5⅛	5	5⅛
2.25	Celluloid pf	43½	42½	42½
4	Cen St El	⅛	⅛	⅛
1	†Chamb MWs(.15g)	4⅛	4⅛	4⅛
4	Cities Service	4⅛	4⅛	4⅛
3	Cit Svc pf	68⅝	65	68⅝
3	Cit Svc pf B	6	5⅞	6
1	Cit Svc pf BB	66¼	56⅛	66⅛
1	City Auto S (.60)	5⅞	5⅞	5⅞
1	Claude Neon Lts	⅛	⅛	⅛
1	Club Al Uten	1¼	1¼	1¼
1	†Colo Fuel&I war	3	3	3
2	Colum O&G	1⅛	1⅛	1⅛
2	†Comwlths D (.08e)	1⅞	1⅞	1⅞
1	†Conn Tel & El	1½	1½	1½
2	†Cons G&E B (3.60)	64¼	64¼	64¼
2	†Cons Gas Ut	1¾	1¾	1¾
1	†Cons Ret St (.20e)	3	3	3
1	Cons Stl Corp	6⅞	6⅞	6⅞
1	†Cook Pt&V (.80)	10½	10½	10½
3	†Cooper-Bess	9	8⅞	8⅞
1	†Coop-B pr pf(3)XD	33	33	33
4	†Cornuc G Min	⅝	½	½
5	†Corroon & Rey	1¾	1¾	1¾
1	†Cosden Petro	⅞	⅞	⅞
1	†Dosden Petro pf	6¼	6¼	6¼
1	Creole Pet (½a)	13¼	13¼	13¼
2	Crocker-Wh El M	4⅞	4⅞	4⅞
1	†Crown Drug (.05z)	1⅛	1⅛	1⅛
1	Curtis Ltg	1¾	1¾	1¾
D				
3	†Dennison Mfg A	2⅛	2	2
1	†Det M Stove(.20g)	2¼	2¼	2¼
1	†Det Paper Prod	⅛	⅛	⅛
1	†Dubilier Con (.38e)	2¾	2¾	2¾
1	Duval Tex Sul(¼g)	6⅞	6⅞	6⅞
E				
2	Eagle Pich Ld(.10g)	9¼	9¼	9¼
1	East Sta pf A	15½	15½	15½
1	Econ Gro Strs (1)	12½	12	12
22	El Bond & Sh	3¼	3⅛	3⅛
3	El Bond & Sh pf(6)	64	63½	64
2	El Bo&Sh$5pf (5)	55¼	55	55
5	†Esquire Inc (.40e)	2¾	2⅝	2⅝
F				
6	†Fairchild En & Air	3½	3⅜	3⅜
1	†Fansteel Met	7¾	7¾	7¾
2.50	Fla P&L$7pf(4.38k)	118¼	117	118¼
2	Ford M Can A(h1)	10¾	10⅝	10¾
1	Ford Mot Ltd (.14e)	1⅛	1⅛	1⅛
G				
1	†Gen Alloys	⅞	⅞	⅞
1	Glen Ald Coal (¼g)	8⅞	8⅞	8⅞
1	Godchaux Sug A(2)	25	25	25
1	Godchaux Sug B	7¼	7¼	7¼
3	†Gt NY Brew	⅝	⅛	⅛
1	†Groc Str Prod	1⅛	1⅛	1⅛
1	Gulf Oil (1)	31¾	31½	31¼
2	†Hartford Ray vtc	⅝	⅝	⅝
1	†HatCorAm B(.80e)	5	5	5
1	†Hazeltine (3a)	21½	21½	21½
1	†Hearn D Strs	1¾	1¾	1¾
2	†Helena Rubin(¼g)	11⅛	11	11
2	†Hoe (R) & Co A	9¼	8¾	8¾
4	Humble Oil (⅝g)	55	54⅝	54⅝
1	†Hum-Ross F (.15g)	5¾	5¾	5¾
1	Hydro El Sec(h.20e)	1	1	1
I				
4	†Ill Iowa Pow	2⅞	2¾	2¾
3	†Ill Iowa Pw div ct	5⅝	5⅝	5⅝
1	†Ill Iowa P pf(1¼k)	31½	21½	31½
5	Ind Ter Ill B	⅝	⅝	⅝
1	Int Hyd-El pf	5¾	5¾	5¾
1	†Int Indust	2	2	2
15	†Int Pap&Pw war	2	1⅞	1⅞
4	Int Petrol (1)	9¼	9⅛	9¼
1	†Int Prod (¼e)	4	4	4
1	†Int Home Eq(.80)	10	10	10
16	Invest Roy (.04)	¼	¼	¼
1.50	IronFirem vtc(1.20)	18	17⅞	18
J				
1	†Jacobs (F L)	2½	2⅛	2⅛
5	Jones & Lau Stl	31⅝	29⅞	29⅞
K				
2	†Krueger Brew(½)	5	5	5
L				
3	LakyFdy & M(.20e)	4⅝	4⅝	4⅝
1	†Le Tourneau (1)	26¼	26¼	26¼
1	Lone St G(.20g)XD	9⅝	9⅝	9⅝
1	Long Is Ltg	⅝	⅝	⅝
4.25	Long Is L pf B	22¾	22	22
M				
1	Mapes Cons (2a)	26	26	26
22	Marion St Shov	4⅛	4	4
3	Massey-Harris	1⅝	1⅝	1⅝
2	†Memph NGas(.55e)	4⅝	4⅝	4⅝
1	†Mer&M Sec A(.22e)	3⅛	3⅛	3⅛
3	†Merritt-C & S	5	5	5
1	†Mer-C&S pfA(6½e)	88	87	88
1	Mesabi Iron	⅝	⅝	⅝
2	†Mich Bumper	⅛	⅛	⅛
1	Michigan Sug	1⅛	1⅛	1⅛
1	†Mid West Cp(¼e)	5⅝	5⅝	5⅝
1	†Mid-West Abr	1⅝	1⅝	1⅝
4	†Midwest Oil (.90)	7⅝	7⅝	7⅝
1.75	Minn Min&M (.50g)	47	47	47
3	†Molybdenum (⅛g)	7⅛	7	7
1.20	Montg Ward A (7)	163	162	162
1	†Mt City Cop (¼g)	3⅛	3⅛	3⅛
2	Mount Prod (.60)	5½	5⅝	5⅝
N				
2	†Nat Bellas Hess	⅛	⅛	⅛
8	†Nat Cont (¼g)	12⅝	12⅛	12⅝
2	Nat Fuel G (1)	11⅞	11⅞	11⅞
6	Nat P&L pf (6)	96⅞	96½	96⅞
1	†Nat Rub Mch	4⅛	4⅛	4⅛
1	Nat Sug Ref	9⅝	9⅝	9⅝
3	†Navarro Oil (.40a)	10¾	10⅝	10⅝
3.50	†N E PA 6pf (2½k)	47½	45½	45½
2	†N H Clock	4¾	4¾	4¾
8	N J Zinc (½g)	66	65½	65⅞
1	†NY&Hon Ros (½g)	17	17	17
1.20	N Y Wat Svc pf	36	35	36
6	†Niag Hud Pw(.15e)	2⅝	2⅝	2⅝
20	†Niag Hud A war	1-64	1-64	1-64
1.25	Nor Am L&P pf	81	79	81
1	†Nor Am RB(2½e)	19	19	19
10	Nor Sta Pw A	9⅛	8⅞	9
4	†Novadel-Ag (2)	25⅛	25⅛	25⅛
O				
1.25	†Overseas Sec	81	79	81
P				
3	Pac G&E 6pf (1½)	34	33⅝	33⅝
4	P G&E5½ pf (1⅜)	30⅞	30⅞	30⅞
9	†Pantepec Oil Ven	3⅜	3⅜	3⅜
6	Parker Pen (1)	9⅛	8⅞	9⅛
7	†Prkersb R&R (¼e)	6½	6⅜	6½
82	Pennroad (.20e)	2⅝	2⅝	2⅝
4	†Phillips Pkg	3¼	3¼	3¼
4	†Phoenix Sec	30⅞	30⅞	30⅞
1	†Pierce Gov (.30g)	14	14	14
1	†Pioneer Gld (h.40)	1½	1½	1½
1	Pitts & L E(3½e)	64⅛	64	64⅛
2	†Pitts Metallu (½g)	14⅛	14	14⅛
2	Pitts Pl Gl (1g)	81¼	81¼	81¼
1	†Pleas VWine(.20e)	3¼	3¼	3¼
2	†Polaris Mng	⅝	⅝	⅝
35	†Potrero Sugar	1⅝	1⅝	1⅝
2	Pressed Met (¼g)	8	8	8
2.75	P S Ind $7 pr pf	119	119	119
3.75	P S Ind $6 pf	56⅝	56	56
7.25	Pug Sd P & L $6pf	52⅝	51½	51½
1	Pyrene (.90e)	7⅛	7⅛	7⅛
R				
2	†RKO opt war	⅛	⅛	⅛
1	Raytheon Mfg	1⅝	1⅝	1⅝
2	†Red Bank Oil	⅛	⅛	⅛
5	†Republic Avia	4⅛	4⅛	4⅛
1	Richmond Rad	1⅝	1⅝	1⅝
2	†Rome Cable (.15g)	10¼	10	10¼
1	†Roosevelt Fd (.20e)	1⅝	1⅝	1⅝
1	†Ryerson & Haynes	⅝	⅝	⅝
S				
6	St Regis Pap	2¼	2⅛	2⅛
1.25	St Regis Pap pf	83	82¾	82¾
2	†Salt Dome Oil	2⅛	2⅛	2⅛
2	†Schulte (DA) pf	10	9¾	10
2.10	Scran-SBW pf	90	90	90
2	†Sentry S Con	⅛	⅛	⅛
1.50	Sherwin-Wms (¾g)	73¾	73⅝	73⅝
1	†Solar Airc (.15e)	3¼	3¼	3¼
15	†Sonotone (.05g)	1⅝	1⅝	1⅝
1	†Spalding	1	1	1
1	†StandCap&S (.60e)	3¾	3¾	3¾
1	†Stand Dredg (.10e)	1⅜	1⅜	1⅜
2	†St Oil Ky (1a)	19½	18⅞	18⅞
1	St Pow & L pf	23½	23½	23½
3	†Ster Br Strs (.30e)	4⅝	4⅝	4⅝
2	†Sterl Al Pr(1.20e)	7⅞	7⅞	7⅞
1	†Sterl Brew	⅝	⅝	⅝
3	†Sterl Inc	1⅛	1⅛	1⅛
1	Sullivan Mach	13¾	13¼	12⅝
3	†Sun Ray D (.40g)	10	10	10
1	†Sunray Oil (.10e)	1⅝	1⅝	1⅝
T				
1	Tampa El (.45g)	22½	22½	22½
2	Technicolor (¼g)	9	9	9
2	†Transwest Oil	2½	2½	2½
1	Tubize Chat A (4e)	37¼	37¼	37¼
1	†Tung Sol L pf (.80)	7⅛	7⅛	7⅛
U				
2	†Udylite Corp (.10g)	3¼	3⅛	3⅛
2	Unexcelled Mfg	4	4	4
9	†Unit Airc Pr (.10e)	10⅛	10	10
3	†Unit Cig-Wh Strs	⅛	⅛	⅛
2	Unit Gas	⅝	⅝	⅝
1	Unit Gas war	⅛	⅛	⅛
13	Unit Lt&Pow A	⅝	⅝	⅝
24	Unit Lt & P pf	27⅝	26⅞	27¼
4	†Unit Special (.15g)	9⅝	9⅝	9⅝
5	U S Foil B	5¼	5¼	5¼
1	†U S Lines pf	4⅛	4⅛	4⅛
	U S Rub Recl	4⅛	4⅛	4⅛
2	†Univ Corp vtc	6⅜	6⅜	6⅜
2	Utah-Idaho S (.15g)	2⅛	2⅛	2⅛
6	Util & Ind pf	1⅝	1⅝	1⅝
V				
14	†Venezuel Pet	3	3	3
W				
1	Wagner Bk vtc(.30g)	9	9	9
1	Wichita R Oil	5¾	5¾	5¾
1	†Wilson-Jones (⅝e)	7⅝	7⅝	7⅝
1	†Wolverine T (.10g)	4⅛	4⅛	4⅛

†Stock so marked are fully listed on the Curb Exchange. All others are traded on an unlisted trading basis.

Rates of dividends in the foregoing table are annual disbursements based on the last quarterly or semiannual declaration. Unless otherwise noted, special or extra dividends are not included.

XD—Ex-dividend. XR—Ex-rights. (a) Also extra or extras. (d) Cash or stock. (e) Paid last year. (f) Payable in stock. (g) Declared or paid so far this year. (h) Payable in Canadian funds. (k) Accumulated dividends paid or declared this year. (ur) Under rule. (ww) With warrants. (xw) Without warrants. (war) Warrants.

FASHION A "DOUBLE-RICH" OLD FASHIONED

Cream of Kentucky

The "DOUBLE-RICH" Bourbon makes your drinks "Double-Rich!"

AT TAVERNS AND PACKAGE STORES

Ask for Cream of Kentucky by name when you order a drink or a bottle. You'll taste why it's the world's largest-selling straight Bourbon whiskey!

STRAIGHT BOURBON WHISKEY, 90 PROOF . . . COPR. 1940, SCHENLEY DISTILLERS CORP., N. Y. C.

Building-Loan Assets in D. C. Increase 11%

Combined resources of Washington building and loan associations advanced to a new record of $159,048,223 as of February 28, it was reported yesterday. This was an increase of $16,061,556 or 11 per cent over the total as of February 29, 1940.

The figures were contained in the monthly report of Secretary F. Willson Camp, prepared for members of the District of Columbia Building and Loan League.

Real estate loans as of the latest date totaled $149,623,898, up $930,508 from January 31 and an increase of $15,544,358 over the figure of February 29, 1940. Commenting on February activities, Mr. Camp said:

"During the month a surprising amount of new share money was reported from the member groups as a $2,266,370 increase brought the amount due shareholders to $144,169,937, a new high.

"Analysis of statistical information concerning mortgage activity disclosed that $3,191,291 was advanced during February, of which nearly $2,000,000 was for construction and new homes not previously financed. In February, 1940, the loans made totaled $2,732,133."

Mr. Camp also noted an increase in share accounts opened in February and a share decline in account "closeouts."

Tax Collections Soar

The Treasury said yesterday that in the first 17 days of this month income tax payments amounted to $802,668,606 compared with $319,000,247 in the similar period last year.

Secretary Morgenthau has predicted the month's income tax collections will exceed $1,000,000,000.

Bank Votes Dividend

Directors of the American Security and Trust Company have declared a quarterly dividend of 2 per cent on capital stock, payable April 10 to holders of record March 31.

Directors of the National Metropolitan Bank have declared a semi-annual dividend of 3 per cent on capital stock, payable April 15. Transfer books will be closed from April 5 to 14.

Pacific Mutual Life

Pacific Mutual Life Insurance Company, with interests in 40 States, reported yesterday a new high in assets of $247,124,793.77 for 1940, an increase of $6,585,819.14 over the preceding year, and a gain in all of the company's principal operations.

Rail Revenues Gain

The Association of American Railroads reported yesterday that 88 Class 1 railroads had estimated operating revenues of $203,323,035 in February, compared with $258,759,249 in February, 1940.

Freight revenues of the reporting carriers amounted to $243,505,284, compared with $212,779,632 in February, 1940.

Passenger revenues totaled $29,264,648, compared with $25,794,799 in February, 1940.

Business Highlights

By Standard & Poor's Corporation

Rail Outlook Good

Railroad freight traffic is expected to increase about 9 to 10 per cent this year, which would represent a gain in revenue of perhaps $370,000,000. On this basis, while any estimate of 1941 earnings is obviously only a guess at this time, net income of the Class 1 roads might approximate $300,000,000 to $350,000,000, against $191,000,000 last year and only $95,000,000 in 1939. Increased expenses, principally via labor's demands, might add as much as $50,000,000 to annual costs, but any such additions will multiply the carriers' problems in the next depression rather than embarrass them in the present prosperity era. The competitors of the railroads will suffer greater relative increases in taxes and costs, moreover, which will bring their rates more nearly in line with those of the rails.

Air Line Gains Unlikely

There are, broadly speaking, four adverse factors in the immediate outlook for the air transport companies. First, four months of bad weather have cost them dearly in grounded planes and in traffic lost because of accidents. Second, the air lines are having trouble keeping their personnel, and, moreover, the expense of training new men will unquestionably be higher this year. Third is the virtual certainty that shortages of equipment will retard the addition of new routes or more frequent service on existing routes. Fourth is the possibility that Congress will take away or modify the preferential treatment the air lines received under the 1940 excess profits tax law. On this basis, the air lines are not likely to do much better earningswise this year than last.

Security Averages

	50 Inds.	20 Rails.	20 Utils.	90 Stks.
Yesterday	97.6	28.6	50.8	79.5
Previous day	98.2	28.8	50.7	79.9
Week ago	97.9	28.6	50.9	79.6
Month ago	92.7	27.4	49.5	75.8
Year ago	117.5	30.3	67.3	96.0
Two years ago	117.0	25.5	67.3	95.4
High, 1940	124.3	33.3	72.2	101.9
Low, 1940	84.5	21.5	51.8	69.7
High, 1939	131.7	37.7	74.5	106.4
Low, 1939	96.0	23.4	52.2	79.4

Bonds	20 Inds.	20 Rails.	20 Utils.	60 Bnds.
Yesterday	90.3	64.8	101.4	85.5
Previous day	90.3	64.6	101.3	79.9
Week ago	90.1	63.8	101.3	85.1
Month ago	89.7	61.3	100.7	83.9
Year ago	87.4	56.6	101.8	81.9
Two years ago	86.7	59.5	100.6	82.3
High, 1940	90.5	62.2	102.3	84.4
Low, 1940	83.2	48.8	97.1	76.5
High, 1939	88.0	64.0	102.8	84.6
Low, 1939	83.2	51.9	97.0	78.0

(1926 average equals 100.)

Steel Output Remains High

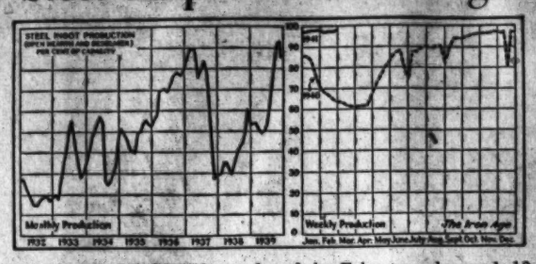
STEEL INGOT PRODUCTION
Monthly Production
Weekly Production
The Iron Age
1932 1933 1934 1935 1936 1937 1938 1939
Jan. Feb. Mar. Apr. May June July Aug. Sept. Oct. Nov. Dec.

TONNAGE OF STEEL produced in February dropped 10 per cent principally because of the shorter number of working days in the month, Iron Age reported yesterday. February production totaled 6,250,413 tons compared with 4,527,141 tons in February, 1940, and 6,943,084 tons in January.

Factional Big Board Battle Seen on Choice of President

By the Associated Press

New York, March 19.—Wall Street's search for an able man to manage the New York Stock Exchange in its war-time crisis threatened today to reopen a fight between the so-called "old guard" and members who believe the exchange must find a leader oriented primarily to national affairs rather than to the financial district.

Lines for a resumption of the tussle between the "old guard" and "liberal" wings, informed members said, were emerging from the nomination of 12 new members for the 32-man governing board.

The partly made-over board will have final say on the selection of a president to succeed 34-year-old William McChesney Martin, jr., who became the first paid executive head in a sweeping reform of the exchange administration three years ago. Martin has indicated he would resign in May to answer a call to military training.

Some influential members who had a large hand in the 1939 swing away from the "private club" atmosphere of the Stock Exchange are campaigning for a government-business leader of the type of John David Biggers, an aide to Defense Production Chief William S. Knudsen.

Biggers, a Toledo glass manufacturer, is known to many in the downtown financial area as a "man who can work with Washington" and understands the "semi-public function" of the exchange.

He was offered the job three years ago at $100,000 salary yearly, it was learned, but declined. His name persists, however, as a prototype of a business leader "in tune with the times" for those who think the exchange must adapt itself to Government control, particularly with the war-time drift of power toward Washington and the White House.

Since he turned the offer down three years ago, Biggers was considered out of the picture now. However, the field was being canvassed for other men of his stature.

Mentioned in certain important Wall Street quarters as men capable of filling the liberal conception of an exchange leader were Ernest Martin Hopkins, president of Dartmouth College, Hanover, N. H., and Kenneth C. Hogate, president of the Wall Street Journal, a native of Danville, Ill.

Many other names representing extremes of business association and out-and-out political fame were on the tongues of brokers warming up to the fight for further reform. Wendell L. Willkie and Herbert Hoover were among political figures mentioned, although their willingness to serve was acknowledged doubtful.

The showdown, it was said, would come when a five-man committee named by Martin recently to find a president submits its recommendations to the board after the annual May 12 election of the new governors.

Public Hearing Set by SEC On Trust Plan

By the Associated Press

The Securities Commission yesterday called a public conference for March 28 on a proposed rule of the National Association of Securities Dealers, Inc., relating to the distribution and redemption of securities issued by open-end management investment companies.

An open-end trust is one without a fixed capitalization which sells participating shares to the public.

The proposed rule, scheduled to become effective June 1, would put the pricing of shares of open-end trusts on a twice-a-day basis, instead of once-a-day; limit the selling commission and eliminate undisclosed profits by underwriters and dealers.

The commission invited the investing public as well as persons directly interested in the suggested rule to appear at the conference or submit written comment.

Thompson Regains The Presidency of Restaurant Chain

Chicago, March 19 (AP).—John R. Thompson, jr., who was ousted from the presidency of the John R. Thompson Co., restaurant chain, in 1939 during a proxy battle, retained the position yesterday.

His election was announced at a meeting of directors, three of whom had been newly appointed earlier at a stockholders meeting. One of the new directors is Thompson's sister, Mrs. Ruth McGibeny.

Thompson first became president in 1933 of the enterprise his father founded. He encountered opposition by minority stock interests and in June, 1939, lost both the presidency and treasurership of the company.

Paul Moore, former head of B/G Foods, Inc., succeeded Thompson as president in 1939. Moore's resignation was accepted by the directors.

Chicago Grain

Chicago, March 19 (AP).—Wheat led another broad price advance in the grain pits today that paralleled the rise of many commodities, including important agricultural products like lard and soybeans.

Wheat rose as much as 2 cents, corn more than a cent, rye about a cent and oats fractionally. A number of contracts reached the best levels of the season. May wheat touched 89⅛, at one stage, within ⅜ of the season's high and the highest for any contract here since December when futures sold above 90 cents. May corn at 65⅝ was the highest since last November and 9 cents above the price a year ago. Wheat has risen about 9 cents in the past three weeks.

Despite intermittent profit taking, which caused frequent reactions, wheat closed ¾@1⅝ higher higher than yesterday. May 88⅝@88¾; July, 86@86⅛; corn, ¼@1⅛ up; May, 65⅛@65⅝; July, 65½; oats, ¾@⅞ up; rye, ½@¾ higher; soybeans, 2⅛@3½ higher, and lard, 15@18 higher.

Buying of wheat as well as other commodities came from professional and outside interests and largely reflected the war, expanding industrial activity and export possibilities under lend-lease arrangements. Merchant ship losses, growing intensity of the war in the air and possibility of an outbreak in the Balkans were other factors. New credits granted Finland, French pleas for food and reports that Ireland was seeking grains also were noted.

Most Washington dispatches regarding possibilities of food exports mentioned dairy products, fats and oils, vegetables and meats, but traders pointed out that grains, particularly those fed principally to livestock, would be affected indirectly. The huge wheat surplus in Canada was regarded as the chief obstacle to large exports of that cereal from the U. S., in the near future. Helping to strengthen grains, was the Government's report on seeding intentions showing farmers plan reduction of spring planting of wheat, corn, barley and soybeans.

Range today:

Wheat—	Open.	High.	Low.	Close.
May	88⅛	89⅛	88⅛	88¾
July	85¼	86⅜	85¼	86¼
September	85¾	87¼	85¾	86⅝
Corn—				
May	64⅜	65⅛	64⅜	65⅜
July	64⅜	65½	64⅜	65⅛
September	64⅝	65⅜	64⅛	65
Oats—				
May	37⅛	37¾	37⅛	37⅜
July, old	33¾	34⅛	33¾	34
July, new	33⅛	34	33⅛	33⅛
September, old	32¾	33⅛	32¾	33
September, new	32⅛	33	32⅛	32⅝
Soy Beans—				
May	1.06½	1.09½	1.06½	1.08¾
July	1.03½	1.07	1.03½	1.06
Rye—				
May	44⅞	45¾	44⅛	45⅛
July, old	47⅛	47⅛	47⅛	47⅜
July, new	53	53¾	53	53⅜
September, old	49	49	49	49
September, new	53¾	54⅛	53¾	54
Lard—				
March	7.35	7.35	7.35	7.35
May	7.50	7.52	7.40	7.47
July	7.65	7.62	7.60	7.60
September	7.80	7.92	7.85	7.85
Bellies—				
May	11.02	11.02	11.02	11.02
July	11.35	11.35	11.35	11.35
September	11.75	12.25	11.75	12.25

Chicago, March 19 (AP).—WHEAT—No. 3 red, 92¼; sample grade, durum, 84.

CORN—No. 1 yellow, old, 70¾; No. 3 yellow, 63¾@67; No. 4, 62¾@65½; No. 5, 60¼@61¾; sample grade, white, 59¾.

OATS—No 2 white, 40½; No. 3, 40; No. 4, 38½; sample grade white, 37¾; No. 2 white, heavy, 40½@40¾; No. 3, 40½; sample grade white, heavy, 38; No. 1 white, extra heavy, 41; No. 1 red, extra heavy, 41¼.

SOY BEANS—No. 2 yellow, 1.08½; No. 3, 1.07½@1.08; sample grade yellow, 1.03¾.

BARLEY—Malting, 53@66, nominal; feed, 48@52, nominal; screenings, 36@40, nominal; No. 1 malting, tough, 53; No. 3, malting, 68.

FIELD SEED—Per hundredweight, nominal: Timothy, 4.00; alsike, 9.50@12.00; fancy red top, 7.50@8.00; red clover, 9.00@10.00; sweet clover, 3.25@4.50.

Chicago Livestock

Chicago, March 19 (AP).—With supply of 26,000 hogs nearly double advance estimates, hog prices dropped 10 to 15 cents today. Top was 10 cents lower at $8.15, while good to choice 180 to 240 lbs. offerings sold at $7.85 to $8.10.

SALABLE HOGS—Receipts, 18,000; total, 26,000; market generally 10-15 lower; bulk good and choice 180-240 lbs., 7.85@8.10; top, 8.15; 240-270 lbs., 7.65@7.90; 270-330 lbs., 7.40@7.70; sows steady to 10 lower; 400-500 lbs., 6.85@7.10; few light weights to 7.25.

SALABLE SHEEP—Receipts, 7,000; total, 9,000; fat lambs slow, few early bids on good and choice handy and medium weights, 11.00@11.25; fully steady; holding choice handy weights upward to 11.40, bidding barely steady on heavier weights; fat sheep strong.

SALABLE CATTLE—Receipts, 16,000; calves, 800; yearlings and all grades light steers steady to strong; liberal supply steers sold at 9.35@12.60; best yearlings, 13.25; few loads good weighty steers, 11.25@11.50; heifers steady; medium to good grades turning at 9.00@10.50; cows steady and dependable market on bulls; weighty sausage offerings selling up to 8.25; choice shipper vealers 50 higher, mainly 12.00; few lots 12.25; other grades vealers steady at 10.00@11.50.

East. Air Lines Net Rises 78% During Year

Eastern Air Lines, Inc., yesterday reported 1940 net profits increased to $1,575,456 after depreciation and Federal income taxes, a gain of 78 per cent over 1939 earnings of $883,824. Latest profit equaled $2.80 each on the 562,553 common shares outstanding, against $2.06 each on the 429,873 shares outstanding at the end of 1939.

The company reported 158,132,350 revenue passenger miles were flown in 1940, a gain of 53.7 per cent over 1939.

Vega Airplane Co.

Unfilled orders of Vega Airplane Co., subsidiary of Lockheed, increased from $318,000 on December 31, 1939, to $74,407,192 on March 1, 1941, President Courtlandt S. Gross reported yesterday. These figures were given in connection with the company's 1940 financial report. This showed net earnings of $71,654 on gross sales of $1,950,554 after provision for income and excess profits taxes, equivalent to about 16 cents a share on the 460,000 shares of $1.50 par value common stock outstanding. The 1939 net was $86,311 on net sales of $592,168.

Marion Steam Shovel Co.

The Marion Steam Shovel Co. reported that net profit in 1940 amounted to $508,606, an increase of $102,966 over the 1939 income. President J. H. Watters said that the company expected to begin manufacture of "certain armaments for the War Department within a short time."

U. S. Smelting

The United States Smelting Refining & Mining Co. reported profits of $5,950,175.20 for 1940, compared with $5,215,907.92 in 1939.

Net earnings in 1940 were equivalent to $8.16 per share of common stock, compared with $6.77 in 1939.

Weston Electrical

Weston Electrical Instrument Corporation, Newark, reported for 1940 net profit of $734,842, equal to $4.75 a share on its capital stock, compared with $527,201, or $3.03 a share, in 1939.

U. S. Plywood Corporation

United States Plywood Corporation reported for the nine months ended January 31 net profit, after provision for Federal income and excess profits taxes, of $535,146, equal after preferred dividends to $2.22 a share on the common stock. This compared with $388,453 or $1.78 a share in the corresponding period of the previous year.

Provision for Federal income and excess profits taxes for the nine month period amounted to $322,275 against $83,895 for the corresponding period a year ago.

North American L. & P. Co.

North American Light & Power Co., controlled by the North American Co., and subsidiaries showed 1940 net profit of $1,753,192, equal to 9 cents a share on the common, against $2,338,611, or 18 cents a share, in 1939.

National Container Corporation

National Container Corporation and subsidiaries raised net earnings last year to $795,671, equal to $2.40 a share on the common, from $357,945, or $1.08 a share, in 1939.

National Enameling

National Enameling & Stamping Co., manufacturer of household utensils, for 1940 reported net profit of $220,106, equal to $1.92 a share on the capital stock, contrasted with net loss of $100,699 in 1939.

Dictaphone Corporation

Dictaphone Corporation, Bridgeport, Conn., and subsidiaries showed 1940 net profit of $501,852, equal to $3.40 a share on the common stock, against $495,811, or $3.37 a share, in 1939.

Budd Wheel Co.

The Budd Wheel Co. reported 1940 net profit of $1,005,077 after Federal income and excess profits taxes, equal to $1.01 a share of common stock against $662,834 or 66 cents a share, in 1939.

Pullman Co.

The Pullman Co., sleeping car subsidiary of Pullman Incorporated, reported net earnings of $588,115 for January, compared with $657,749 for January, 1940. These figures do not include the earnings of manufacturing subsidiaries of Pullman Incorporated.

Cotton Futures

New York, March 19 (AP).—Cotton futures joined the parade of advancing commodities today with gains of 6 to 9 points.

Traders saw three good reasons to buy: (1) Reports that Great Britain would get $100,000,000 worth of cotton (about 2,000,000 bales) under the lease-lend bill. (2) Secretary Wickard's statement favoring a drastic cut in cotton production. (3) Trade reports the Department of Agriculture was considering an export subsidy on raw cotton shipments to Canada.

Worth Street cloth dealers estimated sales of print cloths and related items at around 10,000,000 yards. Prices advanced another ⅛ to ¼ cent a yard. Premiums were obtained on all goods for spot delivery.

No exports thus far in the week; season so far, 789,606 bales; port receipts, 6,529; port stocks, 4,482,708.

Range follows:

	Open	High	Low	Close	
March	10.82	10.88	10.80	10.87	+.06
July	10.83	10.86	10.81	10.84	+.06
Oct.	10.72	10.81	10.72	10.78	+.09
Dec.	10.72	10.79	10.72	*10.77	+.08
Jan.	10.71	10.76	10.71	*10.76	+.09
March	10.68	10.76	10.68	10.74	+.09

*Nominal.

Spot nominal; middling, 11.20.

Cottonseed Oil

New York, March 19 (AP).—Cottonseed oil futures today sold at the highest levels since October, 1938.

Turnover of 573 contracts was the largest since the all-time record of 609 contracts in February, 1937.

Heavy demand was created by the Secretary of Agriculture's recommendation of a cut in the cotton crop to around 9,000,000 to 10,000,000 bales. This would lower production of cottonseed oil to 800,000 barrels or so below normal yearly domestic consumption.

May closed 7.77 bid; July, 7.85@7.86; September, 8.00; October, 8.05 bid.

Refiners took all offerings of crude oil in the South at 6½ cents a pound. The trade estimated sales since late Tuesday at more than 500,000 pounds. Final prices were 6¾ cents bid in the Southeast and Valley and 6⅝ cents in Texas.

New Orleans Cotton

New Orleans, March 19 (AP).—Cotton futures advanced here today on a combination of factors, including heavy textile trading, large consumption estimates, talk of higher farm parity payments and unfavorable weather. Closing prices were steady, 3 to 9 points net higher.

	Open	High	Low	Close	
May	10.87	10.95	10.87	10.91	+ 5
July	10.88	10.93	10.87	10.88	+ 3
Oct.	10.79	10.90	10.79	10.83	+ 7
Dec.	10.77	10.87	10.77	10.82	+ 9
Jan.	*10.74	*10.74	*10.74	*10.80	....
March	10.81	10.91	10.77	10.77	+ 8

*Bid.

New Orleans, March 19 (AP).—Cottonseed oil closed steady. Bleachable prime summer yellow, 7.45 asked; prime crude, 6.62½; March, 7.30 bid; May, 7.33 bid; July, 7.41 bid; September, 7.53 bid; October, 7.55 bid.

New Orleans, March 19 (AP).—Spot cotton closed steady, 5 points higher. Sales, 845. Low middling, 9.46; middling, 10.91; good middling, 11.46; receipts, 2,050; stock, 555,649.

2 Instructors to Leave Western Md. College

Westminster, Md., March 19 (AP).—Dr. Walter L. Nathan, head of the Western Maryland art department, and Miss Jessie Campbell, biology instructor, will leave the college at the end of this school year to accept new positions, college officials announced today.

Dr. Nathan, who came here in 1938 from Blue Ridge College, at New Windsor, will accept a post as assistant professor of German at Boston University beginning next fall. His successor has not been chosen.

Miss Campbell will retire to her home in Seattle, Wash., for at least a year before resuming her teaching career in the West. She will be replaced by Dr. Ella Martin, of the University of Wisconsin. Dr. Lloyd M. Bertholf, dean of the faculty, said.

Aluminum Plant Site Selected in Northwest

New York, March 19 (AP).—The Reynolds Metals Co. today announced selection of a 400-acre site at Longview, Wash., on the Columbia River for construction of an ingot aluminum plant to use power from the Bonneville-Grand Coulee Dams.

The Longview plant will produce 60,000,000 pounds of ingot annually, one-third more than the output from the new Reynolds plant at Lister, Ala. The first of three Longview units is expected to come into production in mid-June, with virgin metal output eventually reaching 100,000,000 pounds a year.

Bankers' Acceptances Dip in February

New York, March 19 (AP).—Bankers' dollar acceptances outstanding in the United States at the end of February declined to $211,865,000, the first recession since last September, the Federal Reserve Bank of New York reported today. This represented a decline of $912,000 from the end of January and was $21,150,000 less than February 29 last year.

Wall Street

By Frederick Gardner
Associated Press Financial Writer.

Mild Selling Erases Stock Advance; Steels, Motors and Rails Lead Reaction

New York, March 19.—Gains chalked up in an early stock market rally today were erased in the final hour of trading as steels, motors and some rails and aircrafts weakened in a gentle wave of selling.

The steels and rails, along with sugars, had chown the way in a morning rise in values accompanying an upsurge in cotton, grains, rubber and other selected commodities. A new advance in the Federal Reserve Board's index of industrial activity to a new high and hints there would be a widened movement of goods and materials to Britain under the lease-lend law led to early buying. "War inflation" talk was revived in some boardrooms.

Volume failed to develop as a follow up to the morning advance, however, and values continued to drift along, with little change, until late in the session.

Then, in the final 30 minutes, offerings of industrial and railway issues began to appear faster than demand and losses in many issues ranged to fractions to 1 or more at the close.

The Associated Press average of 60 representative issues, which had stood unchanged from the preceding day at noon, eased to finish off 0.1 at 41.7. The 1941 high for the measure is 45.0, and the year's low 39.8.

Ending fractions to 1 or more under water were U. S. Steel, Bethlehem, Republic, General Motors, U. S. Rubber, Montgomery Ward, Case, International Harvester, Boeing, United Aircraft, Glenn L. Martin, N. Y. Central, Pennsylvania, Santa Fe, Kennecott and Anaconda.

Closing a bit higher, however, were Sears Roebuck, Douglas, Curtiss-Wright, Phelps Dodge, Westinhouse, Dupont, Union Carbide, Allied Chemical, and Consolidated Edison.

Among issues ending on the down side were shipbuilding shares, including New York Shipbuilding and Newport News Shipbuilding, which recently had been among most favored issues.

Dealings at 540,440 shares were substantially above Tuesday's 404,450.

Aluminum Co. and American Cyanamid "B" edged up a bit in the Curb Exchange, where dealings were 91,000 shares, against 73,000 the preceding day.

The new United States Government $1,000,000,000 financing and an active market in railroad bonds gave the investment community its busiest workout in weeks today.

The new Treasury program was well received in Wall Street. Government bonds maintained a steady undertone throughout the day and a large collection of rail and other corporate bonds were well on the way to a sizable rally when selling appeared in the afternoon and all but halted the procession.

At the close the Associated Press average of 20 rails was up .1 of a point at 63.5, but every other group in the bond averages in the compilation was unchanged from Tuesday.

The day's business of $12,587,800 par value, was the biggest bond turnover in the stock exchange since early in January, and compared with $10,008,500 on Tuesday. A good percentage of the volume was in low-priced rails.

15 Most Active Stocks

	Sales.	Close.	Net ch.
Curtiss Wright	27,000	9¼	+ ⅛
Param Pict	20,500	11⅝	+ ⅛
Comwlth & Sou	19,200	⅞	— ⅛
Aviation Corp	11,800	3⅜	....
U S S Steel	10,900	57⅛	— 1⅛
Armour Ill	10,700	4⅞	+ ⅛
N Y Central	10,200	12¾	— ⅛
Nat Pow & Lt	9,300	7⅛	+ ⅛
Loft	8,800	18⅜	— ⅛
All Col Line	8,100	16⅝	....
Atchison T&S F	7,600	24½	— ⅛
Gen Elec	6,600	33	— ⅛
Sou Pacific	6,100	9⅛	....
Cons Oil	5,800	5⅜	— ⅛
U S Rubber	5,500	22⅛	— ⅛

General Trend

	Wed.	Tues.
Advances	319	272
Declines	360	183
Unchanged	209	213
Total issues	888	668

Farm Export Slump, Price Drop Expected

By the Associated Press

New York, March 19.—Heavy curtailment in American exports of farm products can be expected for the duration of the European war and in lesser measure after the war, Prof. John D. Black, of Harvard University, said today.

In a special report prepared for the National Industrial Conference Board, an organization supported largely by industry, the professor gave his impressions of the agricultural export situation based on an extensive analysis of conditions in Europe.

It was his belief, he said, that the agricultural areas of the United States that are dependent on exports "will be faced with comparatively low prices and with the necessity for shifting some acreage to other crops."

"In some areas," his report continued, "notably the cotton-growing South, this shift will be difficult and costly. Other producers who will be adversely affected by wartime conditions are the growers of wheat, tobacco and some kinds of fruit.

"Offsetting these adverse effects will be an increased domestic demand for meat in general, for dairy and poultry products and for some classes of fruit and vegetables, arising from the addition of 1,300,000 men to our military forces and, by 1942, of 3,000,000 persons to the pay rolls of the defense industries and of producers of needed raw materials."

The net result of these opposing influences, the report added, will be an increase in gross farm income in 1941 with some of the increase offset by higher prices which farmers will have to pay for things they buy.

Foreign Exchange

New York, March 19 (AP).—The British pound stepped out of its recent narrow trading rut today with a gain of ⅛ cent in terms of the United States dollar.

The Argentine peso rose .01 of a cent in the free foreign exchange market. Down as much each were Hongkong and Shanghai dollars.

Closing rates follow (Great Britain in dollars, others in cents):

Official Canadian control board rates for U. S. dollars, buying 10 per cent premium, selling 11 per cent premium, equivalent to discounts on Canadian dollars in New York of buying 9.91 per cent, selling 9.09 per cent.

Canadian dollar in New York open market 15⅜ per cent discount or 84.87½ U. S. cents.

Demand Rates

Great Britain—Official (bankers' foreign exchange committee rates); buying $4.02, selling $4.04; open market, cables, $4.03¾.

*Germany	40.00	Argentine	
Benevolent	20.67	Official	29.77
*Finland	2.05	Free	23.15
*Greece	.68	Brazil	
*Hungary	19.77	*Official	6.05
Italy	5.06	*Free	5.00
Portugal	4.01	*Mexico	20.70
Sweden	23.85	Japan	23.48
†Switzerland	23.22	Hongkong	24.58
*Yugoslavia	2.30	Shanghai	5.52

(Rates in spot cables unless otherwise indicated.)

*Nominal.

†For commercial transactions.

New York Dry Goods

New York, March 19 (AP).—Between 5,000,000 and 6,000,000 yards of print cloth were sold today, with prices again showing a rising tendency. Woolen goods buyers tried to obtain materials for fall use and paid the high prices now asking. Mills asked buyers to defer requests until after Army contracts had been awarded. Premiums were paid for popular weaves of rayon goods for spot delivery, with sheers one of the most active items. Silks were quiet.

London Stocks

London, March 19 (AP).—The stock market was colorless today, apart from some investment buying in leading iddustrials. The gilt-edge group was quiet, closing ¼ higher where changed. In the foreign bond list the only movement was a rise in Czech 8s. Domestic rail issues found some buyers at mainly higher prices. Mining shares were quiet, with Kaffirs steady. Oils were higher by fractions, except for a decline in Shell Transport.

Chicago Produce

Chicago, March 19 (AP).—BUTTER—Receipts, 735,315; firm; creamery, 93 score, 31@31½; 92, 30¾; 91, 30½; 90, 30½; 89, 30¼; 88, 30; 90 centralized carlots, 30¾. Eggs, receipts, 16,729; steady; storage, packed firsts, 19¾; other prices unchanged. LIVE POULTRY—Receipts 26 trucks; firm; hens pounds and under, 22; other prices unchanged.

Boston Wool

Boston, March 19 (AP). (U. S. Dept. Agr.)—The market for domestic wools in Boston was generally quiet today. Contracting of the new clip wools in Texas and other Western States continued at firm to slightly higher prices. There was a good demand here for spot Australian and South American fine wools.

Staples Soar On Prospect of Food Exports

By the Associated Press

New York, March 19.—In one of the broadest buying movements since 1937 commodities in primary and wholesale markets today extended their rapid March climb, in some cases reaching peak levels for the last two to four years.

Heaviest demand centered on food staples, particularly sugar, cocoa, cottonseed oil, wheat and coffee.

Bidding for these and many industrial materials was stepped up to a high tempo on the theory supply and demand situations might undergo marked changes as a result of current plans for broadening aid to Britain.

Increasing cargo rates incident to a growing shortage of bottoms left an imprint on the general run of imported commodities.

Some of the major advances, based on closing prices in futures markets were: Chicago wheat, up ¾ to 1⅜ cents a bushel; corn, up ⅜ to 1¼ cents; cottonseed oil, up .16 to .21 of a cent a pound; rubber, up .15 to .35 of a cent a pound; cocoa, up .05 to .07 of a cent a pound; cotton, up 30 to 45 cents a bale; silk, up 5½ to 6 cents a pound; Rio coffee, up .02 to .09 of a cent a pound, and copper, up .07 to .14 of a cent a pound.

N. Y. Shipbuilding Orders Reported At $546,819,402

New York, March 19 (AP).—A five-year ship construction program of orders totaling $546,819,402 are on the books of New York Shipbuilding Corporation, Henry Lockhart, jr., chairman, disclosed to stockholders at the annual meeting today.

"This will mean a higher annual rate of billings," Lockhart said, "than the $45,042,046 of billings in 1939."

N. R. Parker, treasurer, told the meeting the company's labor forces have been increasing rapidly and now stand at 11,166 employes, compared with only 2,989 at the end of 1938.

Commenting on dividend prospects, Lockhart said:

"The company's working capital is small in comparison with the tremendous volume of work on hand and it must be built up before dividends can be considered."

Week's Power Output Declines Moderately

New York, March 19 (AP).—Electric power production declined in the week ended March 15 after expanding three weeks in a row, the Edison Electric Institute reported today.

The latest total of 2,817,893,000 kilowatt hours was .6 of 1 per cent less than 2,835,321,000 in the previous week, but was 14.5 per cent ahead of 2,460,317,000 in the comparable 1940 week. The decline was slightly more than seasonally expected.

Auto Registrations Set January High

Detroit, March 19 (AP).—R. L. Polk & Co. reporting today on a tabulation of new passenger car registrations throughout the country, said that 299,179 vehicles were licensed in January. The highest previous January in the motor car industry's history was 280,607 units registered in 1937.

The survey reported new truck registrations for January at 61,712. The previous January high mark was 47,609 in 1937.

New York Metals

New York, March 19 (AP).—Copper steady; electrolytic spot, Connecticut Valley, 12.00; export, f. a. s. New York, 10.50@12.00. Tin steady; spot and nearby, 52.50; forward, 51.75. Lead steady; spot, New York, 5.75@5.80; East St. Louis, 5.60. Zinc steady; East St. Louis, spot and forward, 7.25. Pig iron, aluminum, antimony, quicksilver, platinum, Chinese wolframite and domestic scheelite, unchanged.

Naval Stores

Savannah, March 19 (AP).—Turpentine, 33¼; offerings, 40; sales, 2,000 gallons; receipts, 24; shipments, 28; stock, 8,735. Rosin, offerings and sales, none; receipts, 26; shipments, 270; stock, 188,818. Quote: B, 1.54; D, E, F, G, H, I, 1.80; K, 1.95; M, 1.97; N, 2.11; WG, 2.56; WW and X, 2.76.

Jacksonville, Fla., March 19 (AP).—Turpentine: Receipts, 1; shipments, 1; stock, 14,456.

Rosin: Receipts, 8; shipments, none; stock, 323,289.

We will buy 2nd TRUST NOTES
Secured on APARTMENTS • HOUSES BUSINESS and INVESTMENT • PROPERTIES •
The American Company
804-15th N.W. NA. 8032

FIRST MORTGAGE LOANS ON IMPROVED REAL ESTATE
3 and 5 Year Term
Also Monthly Payment Loans
Construction Loans
Wm. J. FLATHER, Jr. INC.
1308 H St. N.W. NA. 1733

REAL ESTATE LOANS
On Improved Property
ATTRACTIVE INTEREST RATES
Monthly Payment Loans or Straight Three Year Loans
Consult Real Estate Department
AMERICAN SECURITY & TRUST COMPANY
MAIN OFFICE: Fifteenth St. and Pennsylvania Ave.
BRANCH OFFICES: 7th and Massachusetts Ave., N. W. Eighth and H Streets, N. E. • Seventh and E Sts., S. W. 1140 Fifteenth St., N. W.

THAT HOME YOU PLAN TO REFINANCE, BUY OR BUILD
SECURE IT WITH Perpetual's LOAN
It may cost $5,000 . . . it may cost $10,000 . . . but it's easy to finance the Perpetual way. You pay out of income in convenient monthly amounts usually less than rent, AS LOW AS
$7.50 Per Mo. Per $1,000
CURRENT INTEREST RATES
PERPETUAL BUILDING ASSOCIATION
11th & E STREETS N. W.
ARTHUR G. BISHOP Chairman of the Board
Largest in Washington
EDWARD C. BALTZ Secretary
Established 1881
Assets over $31,000,000
MARVIN A. CUSTIS President

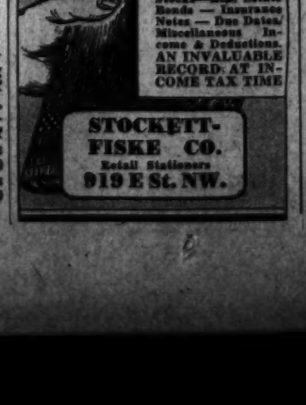
My Finances
FOR PERSONAL RECORDS
Stocks—Real Estate Bonds — Insurance Notes — Due Dates/ Miscellaneous Income & Deductions. AN INVALUABLE RECORD AT INCOME TAX TIME
STOCKETT-FISKE CO.
Retail Stationers
919 E St. NW.

Transactions Yesterday on New York Stock Exchange

By the Associated Press

Total stock—sales yesterday, 540,440 shares; previous day, 404,450; week ago, 461,000; year ago, 644,130; two years ago, 1,440,440; January 1 to date, 28,156,739; year ago, 39,916,490; two years ago, 56,128,217.

Dow-Jones Stocks

By the United Press

New York, March 19.

Stocks.	Open.	High.	Low.	Close.	Net ch.
30 inds.	123.99	124.35	123.24	123.55	—0.37
20 rails	28.13	28.22	27.95	27.97	—0.11
15 utils.	19.66	19.78	19.60	19.70	+0.03
65 stks.	42.00	42.13	41.75	41.83	—0.11

Transactions in stocks used in averages today:

Industrials	53,200
Rails	46,000
Utilities	14,700
Total	113,900

Stock	Sales Add 00	High	Low	Close	Net Ch'ge
A					
Abr & Straus†	.20	41	41	41	+ ½
Acme Stl	1	46	46	46	+ ½
Adams Exp	5	5⅝	5⅝	5⅝	....
Addressog	1	14	14	14	....
Air Reduction	11	38⅛	37½	37¾	+ ⅛
Alaska Juneau	22	4⅛	4⅛	4⅛	— ⅛
Alleghany Corp.	9	⅝	⅝	⅝	....
Alleghany pf xw	5	7¾	7¾	7¾	— ⅛
Alleg pf $30ww.	4	8⅛	8⅛	8⅛	— ⅛
Allegh Lud Stl.	8	21⅞	21½	21½	— ⅜
Al Chem&Dye.	6	153	152½	152½	+1½
Allied Strs.	9	6	6	6	....
Allis-Ch Mfg.	8	29⅜	29⅛	29⅛	....
Amal Leather.	2	1⅛	1⅛	1⅛	....
Am Ag Ch Del.	4	15	15	15	+ ½
Am Airlines	2	47½	47	47	— ⅜
Am Bank Note.	5	6⅜	6¼	6⅜	....
Am Bank Npf†	.30	46	46	46	....
Am Brake Sh.	1	33	33	33	....
Am Br Sh pf†	.50	130	130	130	....
Am Cable&Rad.	4	1⅛	1	1⅛	+ ⅛
Am Can	4	86½	85¼	85¼	—1
Am Car&Fdy.	3	27⅜	27	27	— ½
Am Car&F pf.	2	62	61¾	61¾	+ ½
Am Ch&Cable.	2	20⅝	20⅜	20⅜	+ ⅛
Am Coml Alco.	2	5½	5⅜	5⅜	....
Am Crystal Sug	16	14⅛	13⅝	13⅞	+ ⅛
Am Cry S6% pf	2	85½	85	85	....
AmE&FP $6 pf.	2	13⅝	13⅜	13⅜	— ⅜
AmE&FP $7 pf.	2	16¾	16½	16½	— ½
Am-Hawaii SS.	10	36½	35¾	35¾	— ¾
Am Hide&Leath	1	3¾	3¾	3¾	+ ⅛
Am Ice	2	1⅛	1⅛	1⅛	....
Am Interntional	7	4	4	4	....
Am Invest Ill.	1	12¼	12¼	12¼	— ⅛
Am Locomotive	3	13⅝	13⅜	13⅜	+ ⅛
Am Locomot pf	2	86	85½	85½	— ½
Am M & Fdy.	3	13	12⅞	12⅞	— ⅛
Am M & Met.	1	4⅜	4⅜	4⅜	— ⅛
Am Metal	2	18¼	18¼	18¼	— ⅛
Am Pow & Lt.	2	2⅛	2⅛	2⅛	+ ⅛
Am P&L $6 pf.	3	41⅝	41	41	— ¼
Am P&L $5 pf.	9	35½	34	34	— ¼
Am Rad & St S	24	5⅝	5⅝	5⅝	— ⅛
Am Roll Mill.	9	14⅛	13⅝	13⅝	— ½
Am Roll M pf†	1.90	67½	67	67	+ ½
Am Safety Raz	2	6⅛	6	6	....
Am Ship Bldg†	60	36¾	36½	36½	— ¾
Am Smelt & R	5	40¾	40¼	40⅜	— ⅛
Am Smelt&R pf	2	140¾	140¼	140¾	+1¼
Am Snuff Co.	1	48	48	48	....
Am Stl Fdrs.	2	23⅛	23	23	— ½
Am Stores	2	10⅛	10⅛	10⅛	....
Am Sugar Ref.	22	19	18⅛	18⅝	+ ½
Am Sugar pf.	1	89⅛	89⅛	89⅛	+ ½
Am Tel & Tel.	8	162⅛	161⅝	161⅝	+1½
Am Tobacco	3	68⅛	68	68⅛	+ ½
Am Tob pf.	1	148¾	148¾	148¾	+ ½
Am Wat Wks.	10	5⅝	5⅝	5⅝	....
Am Woolen	4	7¾	7⅝	7⅝	+ ⅛
Am Wool pf.	4	57	56⅛	56⅛	— ⅜
Am Zinc L&S	1	6⅜	6⅜	6⅜	....
Anaconda	38	24⅞	24⅝	24⅝	— ¼
Anacon W&C†	.20	30¾	30¾	30¾	— ¼
Anchor H Gl.	1	13	13	13	+ ¼
Armour Del pf	4	110	110	110	+ ¾
Arm Ill	107	5⅛	4⅞	4⅞	....
Arm Ill pr pf	14	55¾	55	55	+1
Armstrong Cork	5	29¾	29	29	— ¼
Artloom Corp.	3	3⅜	3⅜	3⅜	....
Assd Dry Goods	3	5⅝	5⅝	5⅝	+ ⅛
Assd D Gd 1 pf	3	80	80	80	+ ½
Assd D Gd 2 pf	1	92	92	92	—3
Assoc Inv pf†	.20	93¾	93¾	93¾	—1¼
Atch T & S F	76	24⅜	24	24⅛	— ⅜
Atch T&SF pf	4	66⅛	66⅛	66⅛	....
Atl Coast Line	1	17⅛	16¾	16¾	....
Atl G&W Indies	7	21⅛	20⅞	21	....
Atl G&W In pf	4	25½	24⅞	24⅞	—1½
Atl Refining	3	22⅛	22	22	....
Atlas Corp	1	6⅞	6⅞	6⅞	....
Atlas Corp pf	3	48⅛	48⅛	48⅛	....
Aviation Corp.	116	3⅝	3⅝	3⅝	....
B					
Bald Loco ct.	9	15⅜	15⅛	15⅛	— ¼
Balt & Ohio.	8	3⅝	3½	3⅝	— ⅛
Barnsdall Oil.	3	8⅛	8⅛	8⅛	— ⅛
Bath Ir Wks	17	24⅞	24	24	— ⅞
Bendix Aviat.	21	36	35½	36	....
Benef Ind Ln	1	19⅛	19⅛	19⅛	+ ½
Beth Steel	21	80	78⅝	78⅝	—1⅛
Bigelow-Sanf	2	28	27⅞	27⅞	— ½
Blaw-Knox	3	8⅛	8⅛	8⅛	— ⅛
Boeing Airplane	13	16⅛	16	16	— ⅛
Bon Ami B.	.10	47	47	47	— ⅝
Bond Strs	2	19⅝	19½	19⅝	+ ¼
Borden Co	11	19⅛	19	19⅛	....
Borg-Warner	3	18⅛	17⅞	18	+ ¼
Boston & Maine	1	1⅛	1⅛	1⅛	+ ⅛
Briggs Mfg.	4	22⅛	22	22	....
Bklyn-Man Tr.	6	6	6	6	....
Bklyn Un Gas	5	12⅝	12½	12½	....
Bruns-Balke	27	23	21⅞	23	+1⅛
Bucyrus-Erie	1	10⅛	10⅛	10⅛	....
Budd Mfg	11	4⅛	4	4⅛	+ ⅛
Budd Mfg pf†	3.20	63	60¼	60¼	+ ¼
Budd Wheel	2	6⅜	6⅜	6⅜	+ ⅛
Bullard Co	1	28⅞	28⅞	28⅞	— ⅜
Bulova Watch.	2	32⅛	32¼	32¼	+ ⅛
Burling Mills.	2	17⅜	17¼	17¼	+ ⅛
Burr Add Mch	5	8⅛	8⅛	8⅛	+ ⅛
Bush T B pfct†	.80	18⅛	18	18	— ⅛
Butler Bros	2	20½	20½	20½	....
Byron Jackson.	1	10⅛	10⅛	10⅛	+ ⅛
C					
Calif Packing.	4	21	20¾	20¾	— ¼
Callahan Z-Lead	7	1⅛	1⅛	1⅛	....
Calumet & Hec.	3	6⅝	6⅝	6⅝	....
Campbell Wyant	1	12¾	12¾	12¾	....
Can Dry G Ale	4	12	11⅞	12	....
Canad Pacific.	5	3⅜	3⅜	3⅜	....
Cannon Mills	1	38	38	38	....
Caro C&O†	.10	87⅛	87⅛	87⅛	— ⅛
Carriers & Gen	2	2⅞	2⅞	2⅞	....
Case (J I) Co.	1	48¾	48¾	48¾	— ¾
Case (J I) pf†	.10	112	112	112	....
Caterpil Tractr	3	45	44⅞	45	....
Celanese Corp.	10	23⅛	22⅞	23	....
Celanese pf†	1.20	119½	116⅝	119	+1⅛
Celotex Corp.	5	9⅛	9	9	— ⅛
Celotex Cor pf†	.40	69½	69½	69½	— ⅛
Cent Aguirre.	2	21⅛	21⅛	21⅛	— ⅛
Cent Foundry.	1	2⅛	2⅛	2⅛	— ⅛
Cen Violeta Sug	4	6⅛	6⅛	6⅛	+ ¼
CenturyRib pf†	.10	95	95	95	— ⅛
Cerro de Pas.	3	31⅞	31⅜	31⅜	— ⅝
Cert-teed Prod.	1	1⅛	1⅛	1⅛	....
Cert-td 6% pf†	4.50	30	28⅝	29¼	+1
Ches & Ohio.	20	39⅛	39	39	— ⅜
Ches Corp.	4	2⅝	2⅝	2⅝	....
Chi & E Ill.	4	⅝	⅝	⅝	....
Chi & E Ill A.	11	1⅛	1⅛	1⅛	....
Chi Gt W.	1	⅝	⅝	⅝	....
Ch G W pf new	19	4⅝	4⅜	4⅜	— ⅛
Chi Pneu Tool	16	14⅝	14¼	14⅛	— ⅛
Ch Pn T pr pf	4	49¼	49¼	49¼	— ¼
Chickasha C O.	9	13⅝	13⅛	13⅛	+ ¼
Childs Co.	4	1⅛	1⅛	1⅛	....
Chile Cop†	.30	25	24⅝	25	+ ¼
Chrysler Corp.	35	66⅞	65½	65⅝	—1⅛
City Ice & Fuel	2	10	10	10	....
Clev Graph Br.	2	28½	28	28⅛	+ ⅛
Climax Molyb.	11	33⅜	33⅛	33⅛	— ½
Cluett Peabody.	16	32	31⅛	31⅛	+ ½
Coca-Cola	3	100½	100⅛	100½	+ ¾
Colgate-Palm-P.	15	13	13	13	....
Coll & Aik pf†	.10	114	114	114	+1½
Col & Sou 1 pf†	.90	1⅛	1⅛	1⅛	— ⅛
Col Br'cast B.	2	19⅛	19	19	— ⅛
Colum G & E.	15	4	4	4	....
CG&E 5% pf B†	.20	70	70	70	+1
Colum Carbon	2	75⅛	75⅛	75¼	....
Coml Credit	12	29⅛	29	29	— ⅛
Coml Invest Tr	3	35⅛	35⅛	35⅛	— ⅛
Coml Solvents	14	10⅛	10⅛	10⅛	+ ⅛
Comwl &South	192	⅛	⅛	⅛	....
Com&South pf	7	57½	56⅝	57⅛	+ ¾
Comwealth Edis	17	28⅝	28⅜	28⅜	— ⅛
Congoleum-N	2	16⅛	16⅛	16⅛	— ⅛
Consol Aircr	19	27⅛	26⅞	26⅞	— ½
ConsolCig pf†	.10	90½	90⅛	90⅛	— ¾
ConCig pr pf†	.50	98½	98½	98½	....
Cons Coppermin	16	7⅛	7⅛	7⅛	....
Cons Edison	20	21⅜	21⅛	21⅛	— ⅛
Cons Edison pf	7	105⅛	104⅞	105⅛	....
Consol FilmInpf	3	8	8	8	+ ⅛
Consol Oil	88	5⅝	5⅝	5⅝	— ⅛
Container Corp	1	13⅜	13⅜	13⅜	— ⅛
Cont Bak A	6	10⅛	9⅞	9⅞	— ¼
Cont Bak B	8	1¼	1¼	1¼	....
Cont Can	10	37	36⅝	36⅝	— ⅜
Cont Diam Fib	2	8	8	8	....
Cont Ins	1	37⅞	37⅞	37⅞	— ½
Cont Motors	8	3⅝	3⅝	3⅝	....
Cont Oil Del.	6	18⅛	18⅛	18⅛	— ⅛
Cont Steel	1	18	18	18	—1⅛
Copperweld Stl	1	14⅛	14⅛	14⅛	+ ⅛
Corn Exch†	.60	47⅛	47⅛	47⅛	+ ⅛
Corn Products	2	46⅝	46⅝	46⅝	+ ⅛
CornProd pf†	.20	176	176	176	....
Coty Inc	11	4⅛	4⅛	4⅛	....
Coty Internat	4	⅝	⅝	⅝	....
Crane Co	3	15⅞	15⅝	15⅝	+ ⅛
Cr Co cvpf†	1.30	102⅛	101½	101½	....
Crosley Corp	2	5⅛	5⅛	5⅛	....
Cr Cork&S	4	25	24⅞	24⅞	....
Cr Ck pf ww†	.10	41⅛	41⅛	41⅛	....
Crown Ck pf xw	1	41	41	41	+ ¼
Crown Zellerb	4	13⅛	13⅛	13⅛	+ ⅛
Crown Zel pf	.60	87	86⅛	86⅛	— ⅜
Crucible Steel.	17	42	41⅛	41⅛	— ¾
Crucible Stl pf	3	90⅛	90	90	—1
Cuban-Am Sug	15	5⅛	4⅞	4⅞	— ⅛
Cudahy Pack.	6	14⅛	14⅛	14⅛	— ⅛
Cuneo Press	1	21⅛	21⅛	21⅛	—1
Curtis Publishg	1	1⅛	1⅛	1⅛	....
CurtisPubpr pf	2	33⅛	33⅛	33⅛	....
Curtiss-Wright	270	9⅛	9	9⅛	....
Curtiss-Wr A.	7	27	26⅝	27	+ ⅛
Cutler-Hammer	1	17⅝	17⅝	17⅝	+ ¼
D					
Davison Chem	1	7	7	7	....
Deere&Co	9	21	20⅝	20⅝	— ⅛
Deere&Co pf.	1	28⅝	28⅝	28⅝	....
Del & Hudson.	9	10⅛	9⅞	9⅞	— ⅛
Del Lack&West.	7	3⅛	3	3	....
Detroit Edison	1	110½	110½	110½	....
Diamond Match	2	24⅛	24⅛	24⅛	+ ⅛
Diam T Motor.	1	8⅛	8⅛	8½	....
Doehler Die C.	5	21⅛	21⅛	21⅛	+ ⅛
Dome Mines	13	15⅛	15	15⅛	+ ⅛
Douglas A'craft	5	75	74⅛	74⅛	— ⅛
Dresser Mfg	2	20⅛	19⅝	19⅝	— ¼
Dunhill Int.	15	5⅛	4⅞	5⅛	+1
du Pont de N.	16	147⅛	146½	147	+ ⅛
du Pont pf.	1	124	124	124	....
Duq Lt 1 pf†	.20	116	116	116	+ ½
E					
Eastern Air L.	2	28⅛	28	28	— ⅛
Eastern Roll M.	4	4	4	4	....
Eastman Kodak	3	134⅛	134	134⅛	+ ⅛
Edis Bros Strs.	2	15⅝	15⅛	15⅝	+ ⅛
El & Mus Ind.	1	⅛	⅛	⅛	....
El Auto-Lite.	10	30⅛	30	30	— ⅛
Elec Boat	10	15⅝	15⅜	15⅜	— ⅛
El Pow&Lt.	3	3⅛	3⅛	3⅛	— ⅛
El Pow&L $6 pf	6	29⅛	29⅛	29⅛	— ⅛
El Pow&L $7 pf	7	33	32⅝	32⅝	— ⅝
El Paso Nat G	2	28⅝	28⅝	28⅝	— ⅛
Eng Pub Service	3	5	5	5	....
Eng PS $5 pf.	1	73	73	73	+1
Eng P S $5½ pf	2	77	76½	77	....
Eng PS $6 pf	1.20	83	83	83	....
Erie R R.	2	⅞	⅞	⅞	....
Erie 1 pf.	1	1½	1	1¼	....
Eureka V Clean	3	3⅝	3⅝	3⅝	....
Ex-Cell-O	1	28⅝	28⅝	28⅝	+ ⅛
F					
Fairbanks Mor.	5	40½	39⅛	40¼	+1⅛
Fajardo Sugar.	4	24⅛	24⅛	24⅛	....
Fed Wat Svc A.	4	⅛	⅛	⅛	....
Fid P Fire Ins.	4	37	36⅝	36⅝	....
First Nat St.	5	36⅛	36	36	— ⅛
Flintkote	1	13⅝	13⅝	13⅝	— ⅛
Follansbee Stl.	1	5⅝	5⅝	5⅝	....
Food Machinery	1	27	27	27	....
Foster Wheeler	3	16⅜	15⅛	15⅛	— ⅛
Foster Wh pf†	.20	120	120	120	+2
Francisco Sugar	5	3⅜	3⅜	3⅜	— ⅛
Freeport Sulph	1	37	37	37	— ⅛
G					
Gabriel Co A.	1	1⅛	1⅛	1⅛	+ ⅛
Gamewell Co†	.30	19⅞	19	19⅞	+ ⅛
Gar Wood Ind.	7	5⅜	5⅜	5⅜	....
Gen Am Invest	9	4⅜	4⅜	4⅜	....
Gen Am Trans	5	51⅛	51⅛	51⅛	+ ⅛
Gen Baking	4	6⅛	6⅛	6⅛	....
Gen Bronze	34	4⅛	4⅛	4⅛	....
Gen Cigar	1	18⅛	18⅛	18⅛	+ ⅛
Gen Cigar pf†	.20	128⅛	128⅛	128⅛	....
Gen Elec	66	33⅛	33	33	....
Gen Foods	7	36⅛	36⅛	36⅛	....
Gen Foods pf.	1	114	114	114	....
Gen G & El A	21	⅞	⅞	⅞	....
Gen G&E cv pf†	.70	91	89	89	—1
Gen Mills 5 pf†	.30	129¼	129¼	129¼	+ ⅛
Gen Motors.	44	43⅜	43	43	— ⅛
Gen Motors pf	5	124	123⅞	123⅞	— ⅛
Gen Out Adv A	9	47	46½	47	....
Gen Real & Util	1	⅛	⅛	⅛	....
Gen Refract	1	23⅛	23⅛	23⅛	+ ⅛
Gen Stl C pf†	1.70	54⅛	54	54	....
Gen Tel	3	19⅝	19⅝	19⅝	....
Gen Time Inst	1	21⅛	21⅛	21⅛	+ ⅛
Gillette Saf R.	2	3⅝	3⅝	3⅝	....
Gimbel Bros	3	5⅛	5⅛	6	....
Gimbel Br $6 pf	1	64	64	64	....
Glidden Co	3	13⅝	13⅝	13⅝	....
Glidden cv pf.	2	41⅛	41⅛	41⅛	+ ⅛
Gobel (Adolf)	4	1⅛	1⅛	1⅛	....
Goodrich BF pf	2	62	62	62	— ⅛
Goodyear T&R	4	18⅛	18⅛	18⅛	....
Graham-PaigeM	3	⅞	⅞	⅞	....
Granby C Min	6	5⅛	5	5⅛	+ ⅛
Gt Nor Ir Ore ct	17	14⅛	14⅛	14⅛	+ ⅛
Gt Nor Ry pf	10	25⅝	25⅛	25⅛	+ ⅛
Gt West Sug.	13	25⅛	25⅛	25⅛	+ ⅛
Green (H L).	2	31⅛	31⅛	31⅛	+1
Greyhound Corp	14	12	11⅞	11⅞	....
Grum Airc En	5	15⅛	15⅛	15⅛	— ⅛
Gulf Mob & O	9	1⅝	1⅝	1⅝	— ⅛
Gulf M & Oh pf	37	12⅝	11⅛	12⅛	+1
H					
Harb-Walker.	1	20⅛	20⅛	20⅛	+ ⅛
H-Walker pf†	.30	147⅛	147⅛	147⅛	+ ⅛
Hayes Mfg	2	2⅛	2⅛	2⅛	....
Hecker Prod.	1	7	6⅞	6⅞	....
Hercules Powder	3	72	71	71	....
Holly Sugar	10	14⅛	14⅛	14⅛	+ ⅛
Homestake Min	3	47⅛	47⅛	47⅛	+ ⅛
H-Hershey B.	1	12⅛	12⅛	12⅛	....
Houston Oil.	1	3⅝	3⅝	3⅝	....
Howe Sound.	2	35	34⅛	34⅛	— ⅛
Hud Bay M&S.	8	17	16⅝	16⅝	+ ⅛
Hudson Motor.	4	3⅝	3⅝	3⅝	+ ⅛
I					
Illinois Central.	3	7	6⅞	7	+ ⅛
Ill Central LL†	.10	40½	40½	40½	+ ⅛
Ill Central pf.	3	14⅝	14⅝	14⅝	+ ⅛
Indian Refin	1	5⅛	5⅛	5⅛	....
Indpls Pw&Lt.	1	20⅝	20⅝	20⅝	....
Inger-Rand.	2	100	99½	100	....
Inland Steel	1	77	77	77	....
Inspirat Copper	6	11⅛	11⅛	11⅛	....
Interchem C.	1	21⅛	21⅛	21⅛	....
Interch Corppf†	.20	111	111	111	+1
Interlake Iron.	5	8⅛	8⅛	8⅛	....
Int Bus Mch.	1	151	151	151	....
Int Harvester.	5	48⅜	48⅛	48⅛	— ¼
Int Mer Marine	10	8⅛	8⅛	8⅛	— ⅛
Int Mining.	1	3⅛	3⅛	3⅛	....
Int Nick Can.	53	27⅛	26⅝	26⅝	— ⅛
Int Pap & Pow	46	14⅛	13⅝	13⅝	— ⅛
Int P & Pw pf	27	68⅛	66⅝	66⅝	—1⅛
Int Salt.	1	38⅛	38⅛	38⅛	—1⅛
Int Shoe.	1	29⅝	29⅝	29⅝	+ ⅛
Int Silver.	4	34	33⅛	34	+1
Int Tel & Tel.	2	2⅛	2⅛	2⅛	....
Interst Dep St.	2	7⅜	7⅜	7⅜	....
J					
Jarvis (W B).	5	12⅛	12	12⅛	....
Johns-Manville	3	61	60⅝	61	....
Jones & L St pf	1	103	103	103	+ ⅛
K					
Kan City South	1	4	4	4	....
Kan City So pf	1	16⅛	16⅛	16⅛	— ⅛
Kaufm Dep pf†	.80	100⅛	100	100	— ⅛
Kelsey-H Wh B	1	7	7	7	— ⅛
Kennecott Cop	31	34⅛	34	34	— ⅛
Keystone S&W.	1	12⅛	12⅛	12⅛	+ ⅛
Kresge (S S).	3	23⅝	23⅝	23⅝	+ ⅛
Kress (S H).	12	23	22⅝	22⅝	....
Kroger Grocer.	1	25⅛	25⅛	25⅛	....
L					
Laclede Gas pf†	.10	22⅛	22⅛	22⅛	....
Lambert Co.	2	12⅛	12⅛	12⅛	....
Lee Rub & Tire	2	25⅛	25⅛	25⅛	— ⅛
Lehigh Port C.	1	21⅝	21⅝	21⅝	— ⅛
Lehigh Val C.	9	1	1	1	....
Lehi V Coal pf	2	3	3	3	....
Leh Val R R.	2	3⅛	3⅛	3⅛	....
Lehn & Fink.	1	12⅛	12⅛	12⅛	....
Lib-O-F Glass	1	35⅛	35⅛	35⅛	+ ⅛
Lib. MvN & L.	25	5⅛	5⅛	5⅛	....
Liggett & Myers	6	85	85	85	— ⅛
Lig & My B.	5	87⅛	87⅛	87⅛	—1⅛
Lima Locomot.	2	26	25⅛	25⅛	— ⅛
Link-Belt.	1	34⅛	34⅛	34⅛	+ ⅛
Lion Oil Ref.	4	10⅛	10⅛	10⅛	+ ⅛
Liquid Carbonic	1	15	15	15	....
Lockheed Airc.	8	24⅛	23⅝	23⅝	— ⅛
Loew's Inc.	1	32⅛	32⅛	32⅛	— ⅛
Loft Inc.	88	19	18⅝	18⅝	— ⅛
Lorillard (P).	15	17⅝	17⅛	17⅝	+ ⅛
Louisv&Nash	1	66	66	66	....
Louisv G&E A.	1	18⅛	18⅛	18⅛	+ ⅛
M					
Mack Trucks.	2	28⅛	28⅛	28⅛	— ⅛
Macy (RH) Co.	3	24⅛	24⅛	24⅛	— ⅛
Manati Sugar.	1	2⅛	2⅛	2⅛	....
Marine Midland	15	4⅝	4⅝	4⅝	....
Mark SR prpf†	9.40	10⅛	10	10⅛	+ ⅛
Marshall Field.	2	14⅛	14⅛	14⅛	+ ⅛
Martin (GL) C	45	30	28⅝	28⅝	—1
Martin-Parry	12	9⅝	9⅝	9⅝	— ⅛
Masonite Corp.	2	25⅛	25	25	....
Mathieson Alk.	1	25⅛	25⅛	25⅛	....
Maytag Co.	1	2⅛	2⅛	2⅛	....
Maytag Co pf.	1	27⅛	27⅛	27⅛	+ ⅛
McCall Corp.	1	13⅝	13⅝	13⅝	+ ⅛
McGraw Elec.	1	23	23	23	....
McGraw-Hill	4	8⅝	8⅝	8⅝	....
McIntyre Porc.	3	32½	32⅛	32⅛	....
McKeesport Tin	1	8	8	8	....
McKess & Rob.	1	3⅛	3⅛	3⅛	— ⅛
McKess&Rob pf	8	25⅝	25⅛	25⅛	— ⅛
Mead Corp pf†	.10	70⅛	70⅛	70⅛	+ ⅛
Melville Shoe.	1	30⅛	30⅛	30⅛	....
Mengel Co	1	3⅝	3⅝	3⅝	....
Mengel 5% pf†	.20	24	24	24	....
Merch&Min Tr.	5	24⅛	23⅝	23⅝	— ⅛
Mesta Machine.	1	32	32	32	....
Miami Copper.	1	7⅛	7⅛	7⅛	....
Mid-Cont Pet.	5	14	13⅝	13⅝	+ ⅛
Midland Stl Pd.	1	31⅛	31⅛	31⅛	— ⅛
Midl St Pdlpf†	.10	122	122	122	....
Minn-Honey Rg	2	41⅛	41⅛	41⅛	— ⅛
Minn-Moline	1	3⅛	3⅛	3⅛	— ⅛
Mo-Kan-Tex	1	1⅛	1⅛	1⅛	....
Mo-Kan-Tex pf	2	2⅛	2⅛	2⅛	+ ⅛
Mo Pacific pf.	6	⅞	⅞	⅞	....
Monsanto Chem	4	79⅛	79⅛	79⅛	— ⅛
Montgom Ward	20	37⅛	36⅝	36⅝	— ⅛
Morrell(J)&Co.	1	38⅛	38⅛	38⅛	— ⅛
Morris & Est	.90	24	24	24	....
Motor Wheel.	1	16⅛	16⅛	16⅛	— ⅛
Mueller Brass	2	20⅝	20⅝	20⅝	— ⅛
Mullins Mfg B	2	3⅝	3⅝	3⅝	— ⅛
MullinsMfg pf†	.70	53⅛	52	53⅛	+1⅛
N					
Nash-Kelvinat.	9	4⅛	4⅛	4⅛	....
NashChat&StL†	.50	16⅛	16⅛	16⅛	+ ⅛
Nat Acme	2	19⅛	19⅛	19⅛	+ ⅛
Nat Biscuit	5	17⅛	17⅛	17⅛	+ ⅛
Nat Biscuit pf	1	167	167	167	....
Nat Dairy Pr	13	13⅝	13⅝	13⅝	+ ⅛
Nat Dept Stores	1	5⅛	5⅛	5⅛	....
Nat Distillers.	5	21⅛	21⅛	21⅛	+ ⅛
Nat Enam&Stpg	3	16	16	16	....
Nat Gypsum	1	7⅛	7⅛	7⅛	....
Nat Lead	1	16⅛	16⅛	16⅛	+ ⅛
Nat Lead pf B†	.10	148	148	148	+3
Nat Oil Prod.	1	28	28	28	....
NatPow & Lt	93	7⅛	6⅝	7⅛	+ ⅛
Natl Steel	1	56⅛	56⅛	56⅛	+ ⅛
Nat Supply	2	5⅛	5⅛	5⅛	— ⅛
NatSup5% pf†	.70	49⅛	49⅛	49⅛	+1
Nat Sup $2 pf	3	9⅝	9⅝	9⅝	....
Nat Tea	1	4⅛	4⅛	4⅛	....
Natomas Co	1	9⅝	9⅝	9⅝	+ ⅛
Newmont Min.	1	27	26⅝	26⅝	— ⅛
Newport Indust	3	7⅛	7	7	....
NewptNews Sh	41	26⅛	25⅛	25⅛	— ⅛
NY Air Brake	1	36⅛	36⅛	36⅛	— ⅛
NYCentral RR	102	13⅛	13⅛	13⅛	— ⅛
NYChi&StL pf	2	29⅛	28⅝	28⅝	....
NYC Omnibus.	2	22⅛	22⅛	22⅛	— ⅛
NYNH&H	1	⅛	⅛	⅛	....
NY Shipbuildg	28	31	30	30	—1
No Am Aviation	10	15⅝	15	15	— ⅛
Nor Am Co.	14	15⅛	15⅛	15⅛	....
No Am Co 6% pf	5	57⅛	57	57⅛	+ ⅛
North Central†	1.10	96⅛	96⅛	96⅛	+ ⅛
NorthCentral†	1.10	96⅛	96⅛	96⅛	+ ⅛
Northern Pacific	21	6⅛	6	6	— ⅛
Nor Sta Pow pf	1	112⅛	112⅛	112⅛	+ ⅛
Nor walkTire&R	1	2⅛	2⅛	2⅛	....
O					
Ohio Oil	2	6⅝	6⅝	6⅝	— ⅛
Omnibus Corp.	4	8⅛	8⅛	8⅛	— ⅛
Otis Elevator	9	16⅛	16⅛	16⅛	+ ⅛
Otis Steel	2	8⅛	8⅛	8⅛	+ ⅛
Owens-Ill Glass	44	43⅝	43⅝	43⅝	— ⅛
P					
Pac G & Elec	4	27⅛	27⅛	27⅛	+ ⅛
Pac Lighting.	1	35⅛	35⅛	35⅛	— ⅛
Pac Mills.	4	13⅝	13⅝	13⅝	+1
Pac Tin Cons.	4	7	7	7	....
Pac West Oil.	2	6⅛	6⅛	6⅛	....
Packard Motor.	10	2⅛	2⅛	2⅛	....
Pan Am Airw	7	19⅛	18⅛	18⅛	— ⅛
Pan Am Petrol	1	12⅛	12⅛	12⅛	— ⅛
Panhandle P&R	1	1⅛	1⅛	1⅛	— ⅛
Param Pictures.	205	12⅛	11⅛	11⅛	— ⅛
Param Pic pf.	1	99	99	99	....
Param Pic 2pf	44	11⅛	10⅛	11⅛	— ⅛
Pk Utah C M.	1	1⅛	1⅛	1⅛	....
Parke Davis	5	28⅛	27⅛	27⅛	— ⅛
Parker Rust-Pr	1	18⅛	18⅛	18⅛	....
Pathe Film	1	8⅛	8⅛	8⅛	— ⅛
Penick&Ford.	9	80	80	80	....
Penney (J C).	5	80⅛	79⅝	80	— ⅛
Penn Coal&Coke	1	2⅛	2⅛	2⅛	....
Penn RR.	31	23⅛	22⅝	22⅝	— ⅛
Peoples Drug.	1	23⅛	23⅛	23⅛	— ⅛
Peoples GL&C.	1	43⅛	43⅛	43⅛	+1⅛
Pere Marq pf†	8.60	25	24⅛	25	+1⅛
Pere Marqprpf†	2.20	49⅛	48	49⅛	+1⅛
Petrol Corp.	1	6	6	6	....
Pfeiffer Brew.	1	7	7	7	....
Phelps Dodge	28	30	29⅝	29⅝	— ⅛
Phila Co $6 pf†	.20	82⅛	82⅛	82⅛	+ ⅛
Philco Corp.	3	11	10⅝	10⅝	— ⅛
Philip Morris.	9	79⅛	79⅛	79⅛	+ ⅛
Phillips Pet.	7	38⅛	38⅛	38⅛	+ ⅛
Pillsbury Flour.	1	22	22	22	....
Pitt & W Va†	.40	11⅛	10⅝	10⅝	+ ⅛
Pittsb Coal pf.	1	34⅛	34⅛	34⅛	— ⅛
Pitt Cok & I pf†	.30	78	78	78	— ⅛
Pitt Scr & Bolt	6	5⅛	5⅛	5⅛	....
Pitt Stl pf B†	.20	34	34	34	....
Pitt Stl 5% pf†	1	53⅛	53⅛	53⅛	+ ⅛
Pitt Stl pr pf†	.30	65⅛	65	65	+1
Plymouth Oil.	6	14⅛	14⅛	14⅛	+ ⅛
Poor & Co B.	1	6⅛	6⅛	6⅛	— ⅛
Postal Tel pf.	2	5⅛	5⅛	5⅛	— ⅛
Pressed Stl Car	9	11	11	11	....
Pres S Car 2 pf	5	36⅛	36	36	....
Procter & Gam	5	54⅛	54⅛	54⅛	+ ⅛
Proct & G pf†	.20	116⅛	116⅛	116⅛	+ ⅛
Pub Svc N J.	10	25⅛	25⅛	25⅛	+ ⅛
P S NJ 8% pf†	.30	153	153	153	....
Pub S NJ 6% pf	1	115⅛	115⅛	115⅛	— ⅛
Pub S NJ $5 pf	.1	103⅛	103⅛	103⅛	— ⅛
Pullman	9	24⅛	24	24	....
Pure Oil.	17	7⅛	7⅛	7⅛	— ⅛
Pure Oil 6% pf	1	96	96	96	— ⅛
Pure Oil 5% pf	2	85⅛	85⅛	85⅛	+ ⅛
Purity Bak.	2	11⅛	11⅛	11⅛	— ⅛
R					
Radio Cor of A	17	4⅛	4⅛	4⅛	— ⅛
Radio cv pf.	1	58⅛	56⅛	57⅛	—1⅛
Radio-K-O pf.	1	38⅛	38⅛	38⅛	....
Raybest-Man	1	19⅛	19⅛	19⅛	....
Reading Co.	1	14⅛	14⅛	14⅛	+ ⅛
Reading 1 pf.	1	25	25	25	....
Reliable Stores.	3	7	7	7	— ⅛
Reming Rand.	5	9⅛	9	9	— ⅛
Rem R pr ww.	1	63	63	63	....
Reo Motors ct.	5	1	1	1	....
Repub Steel.	10	19⅛	19⅛	19⅛	— ⅛
Repub St cv pf†	.50	100	100	100	— ⅛
Rep Steel pf A.	2	93	93	93	+ ⅛
Revere Cop & B	5	10	9⅝	10	+ ⅛
Rev C&B pf†	.60	111	111	111	—2
Reynolds Metals	5	12⅛	12	12	— ⅛
Reynolds Mpf†	.40	88	88	88	+1⅛
Reynolds Sprg.	16	8⅛	8	8	....
Reynolds T B.	13	31	30⅝	31	....
Richfield Oil.	7	8⅛	8⅛	8⅛	....
Rustless I&S.	1	12	12	12	....
S					
Safe St 5% pf†	.20	110⅛	110⅛	110⅛	....
St Jos Lead.	7	33	31⅝	32⅛	+ ⅛
St L S'west†	.30	3	3	3	....
Savage Arms.	4	45	44⅝	44⅝	— ⅛
Schenley Distill	6	9⅛	9	9	— ⅛
Scott Paper.	1	37	37	37	— ⅛
Scott P $4 pf†	.10	108⅛	108⅛	108⅛	....
Seaboard Air L.	1	⅛	⅛	⅛	....
Seaboard Oil.	1	13⅛	13⅛	13⅛	+ ⅛
Sears Roeuck.	10	73⅛	73⅛	73⅛	+ ⅛
Servel Inc.	4	10	9⅝	10	+ ⅛
Sharon Stl Corp	2	13	13	13	+ ⅛
Sharp&Doh pf	7	4⅛	4⅛	4⅛	— ⅛
Shell Union Oil	4	53⅛	53⅛	53⅛	+1
Silver King C.	5	12⅛	12	12⅛	+ ⅛
Simmons Co.	3	4⅛	4⅛	4⅛	— ⅛
Skelly Oil.	4	18⅛	18⅛	18⅛	— ⅛
Sloss-Sheffield†	1	21⅛	21⅛	21⅛	....
Smith (AO) Cp	.10	100	100	100	— ⅛
Smith&Cor T.	2	19⅛	19⅛	19⅛	— ⅛
Snider Pack.	1	12	12	12	+1⅛
Socony-Vac'um.	51	14⅛	14⅛	14⅛	+ ⅛
Sou Am G&P.	4	8⅛	8⅛	8⅛	+ ⅛
So P Rico Sug.	3	2	2	2	....
So'east Greyhl.	4	20⅛	20	20⅛	+ ⅛
Sou Cal Edison	1	14	14	14	....
Southern Pac.	61	9⅛	9⅛	9⅛	....
Southern Ry.	19	13⅛	13⅛	13⅛	....
Southern Ry pf	25	23⅛	22⅛	22⅛	— ⅛
Sparks With'ton	1	1⅛	1⅛	1⅛	....
Spear & Co.	1	3⅛	3⅛	3⅛	....
Spencer Kell.	2	19⅛	19⅛	19⅛	— ⅛
Sperry Corp.	14	33⅛	33⅛	33⅛	....
Spicer M pf A†	.10	56⅛	56⅛	56⅛	—1
Spiegel Inc.	1	5⅛	5⅛	5⅛	— ⅛
Spiegel pf.	10	50⅛	50⅛	50⅛	— ⅛
Square D Co.	4	34⅛	34⅛	34⅛	....
Stand Brands.	9	6⅛	6	6⅛	+ ⅛
Stand Gas&El.	8	1	1	1	....
Std G&E$4pf	13	3⅛	3⅛	3⅛	....
Std G&E$6pr pf	12	17⅛	17	17⅛	+1
Std G&E$7prpf	12	18⅛	18⅛	18⅛	+1
Stand Oil Cal	10	19⅛	19⅛	19⅛	— ⅛
Stand Oil Ind	25	26⅛	26	26	....
StandOil N J	26	35⅛	35⅛	35⅛	....
Stand Oil Ohio	1	37⅛	37⅛	37⅛	....
Starrett (L S)	4	40	39⅛	39⅛	+ ⅛
Stewart-Warn	3	7⅛	7⅛	7⅛	+ ⅛
Stone &Webster	1	6⅛	6⅛	6⅛	....
Studebaker Cor	10	6⅛	6⅛	6⅛	....
Sun Oil	1	52½	52½	52½	+ ⅛
Sun Oil pf†	3.60	119⅛	119⅛	119⅛	+ ⅛
Sunshine Mng	8	8⅛	8⅛	8⅛	— ⅛
Superior Oil	5	1⅛	1⅛	1⅛	— ⅛
Superior Steel	1	14	14	14	....
Swift & Co.	11	22⅛	22⅛	22⅛	....
Swift Intl	4	18⅛	18⅛	18⅛	+ ⅛
Syming-Gld ww	2	6⅛	6⅛	6⅛	+ ⅛
Syming-Gld xw	3	6	6	6	+ ⅛
T					
Texas&Pac Ry	3	11	11	11	....
Texas Corp	15	35⅛	35⅛	35⅛	+ ⅛
Texas Gulf Pr	7	3⅛	3	3	....
TexasGulf Sulp	6	36	36	36	+ ⅛
Tex Pac C&O	1	5⅛	5⅛	5⅛	....
Tex PacLTrust	1	4	4	4	....
Thermoid Co	2	4⅛	4⅛	4⅛	— ⅛
Thompson-St	2	11	⅞	⅞	— ⅛
Tide WatAOil	6	9⅛	9⅛	9⅛	— ⅛
TideWat A Opf	1	97	97	97	....
Timken-Det Ax	3	31⅛	31⅛	31⅛	....
Timken Roll B	3	42⅛	42⅛	42⅛	....
Transamerica	9	4⅛	4⅛	4⅛	....
Trans&West Air	1	13	13	13	+ ⅛
Tri-Cont pf.	.20	71⅛	71	71	....
Truax-Traer C	1	4⅛	4⅛	4⅛	....
Twent C-FoxF	12	6⅛	6⅛	6⅛	+ ⅛
Twent C-F Fpf	1	18	18	18	+ ⅛
Twin CRTpf†	.10	17⅛	17⅛	17⅛	+ ⅛
Twin Coach	1	7⅛	7⅛	7⅛	— ⅛
U					
Underwood-Ell.	2	32⅛	32⅛	32⅛	....
Union Bag & P	3	11⅛	11⅛	11⅛	— ⅛
Union Carbide	21	67⅛	67⅛	67⅛	+ ⅛
Union Oil Cal.	4	13⅛	13⅛	13⅛	....
Union Pacific.	3	77⅛	77⅛	77⅛	—1
Union Tank Car	1	80⅛	80⅛	80⅛	....
United Air Lin	8	27⅛	27⅛	27⅛	— ⅛
United Aircraft	17	39⅛	38⅛	38⅛	—1⅛
United Biscuit.	3	12⅛	12⅛	12⅛	— ⅛
United Carbon.	1	44⅛	44⅛	44⅛	+ ⅛
United Corp.	10	1⅛	1⅛	1⅛	....
United Corp pf.	17	25⅛	25	25	— ⅛
United Drug.	7	4	4	4	....
United Dye pf†	.20	25⅛	25⅛	25⅛	— ⅛
United ElecCoal	4	3⅛	3⅛	3⅛	....
United Eng & F	1	36⅛	36⅛	36⅛	— ⅛
Unit Fruit.	4	67	66⅛	67	+ ⅛
United Gas Im.	7	8⅛	8⅛	8⅛	....
Unit Mer & Mfr	17	10⅛	9⅛	9⅛	+ ⅛
United Paperbd	1	3	3	3	....
U S & For Sec.	1	3	3	3	+ ⅛
U S Freight.	1	8⅛	8⅛	8⅛	+ ⅛
U S Gypsum.	4	63⅛	63⅛	63⅛	+ ⅛
U S Hoffm Mch	1	5⅛	5⅛	5⅛	+ ⅛
U S Leather A.	1	7	7	7	....
U S Plywood.	1	20⅛	20⅛	20⅛	+ ⅛
U S Real & Im	1	1⅛	1⅛	1⅛	....
U S Rubber.	55	23⅛	22⅛	22⅛	— ⅛
U S Rub 1 pf.	4	92⅛	92	92⅛	— ⅛
US Sm R & M.	7	58⅛	58	58	+1
US S R & M pf	2	74	74	74	—1⅛
U S Steel.	109	58⅛	57⅛	57⅛	—1⅛
U S Steel pf.	3	121⅛	121	121⅛	— ⅛
U S Tobacco.	1	26⅛	26⅛	26⅛	— ⅛
United Stores A	2	⅛	⅛	⅛	....
Univ Pict 1 pf†	.40	148⅛	148	148⅛	....
V					
Vadsco Sales.	1	⅞	⅞	⅞	....
Vadsco Sale pf†	.10	16⅛	16⅛	16⅛	— ⅛
Van Norm M T	1	14	14	14	— ⅛
VanRaalte 1 pf†	.10	115	115	115	+ ⅛
Vanadium Corp	5	27⅛	27	27	+ ⅛
Vick Chem.	2	41	41	41	+ ⅛
Va-C Ch 6% pf	6	23	22⅛	22⅛	+ ⅛
W					
Wabash pf A.	4	⅝	⅝	⅝	....
Walker H G&W	2	26⅛	26⅛	26⅛	— ⅛
Walworth Co.	5	4⅛	4⅛	4⅛	— ⅛
Warner Bro Pic	50	3⅛	2⅞	3	....
Warren Bros.	2	⅛	⅛	⅛	....
War Bro cvpf†	.20	8	8	8	....
Waukesha Mot.	1	15⅛	15⅛	15⅛	— ⅛
Wesson O&S.	10	22	21⅛	21⅛	— ⅛
West PennElA†	.40	104	104	104	....
W Penn El6% pf	.20	103	103	103	....
W PennPowpf.	1	116⅛	115⅛	115⅛	+ ⅛
West Auto Sup	1	25⅛	25⅛	25⅛	....
West Pacific pf	5	⅞	⅞	⅞	....
West Un Tel.	35	22⅛	21⅛	21⅛	— ⅛
Westing AirBr.	14	20⅛	20⅛	20⅛	— ⅛
West El&Mfg.	5	96⅛	95⅛	96⅛	+ ⅛
Weston El Inst.	4	31⅛	31⅛	31⅛	+ ⅛
Westvaco Chlor.	1	31⅛	31⅛	31⅛	— ⅛
Wh&LEriepf†	.10	97	97	97	....
Wheeling Steel.	5	28⅛	28	28	— ⅛
Wh Stl pf†	.30	132⅛	132⅛	132⅛	....
White Motor.	9	15⅛	15⅛	15⅛	— ⅛
White Rk MSp.	2	6	5⅛	5⅛	— ⅛
White Sew Mach	1	5⅛	5⅛	5⅛	— ⅛
Wilcox O & Gas	3	1⅛	1⅛	1⅛	— ⅛
Willys-Overland	2	1⅛	1⅛	1⅛	— ⅛
Willys-Overl pf	1	4	4	4	....
Wilson & Co.	31	5⅛	5⅛	5⅛	....
Wilson $6 pf.	2	72	72	72	+3
Woodward Iron	2	28⅛	28⅛	28⅛	+ ⅛
Woolworth(FW)	19	30⅛	30⅛	30⅛	— ⅛
Worth'ton P&M	13	21⅛	20⅛	20⅛	— ⅛
WP&M cv pr pf	1	60⅛	60⅛	60⅛	....
Y					
Yale & Towne.	2	20	20	20	....
Yellow Tr & C.	10	14⅛	14⅛	14⅛	....
Yell Tr 7% pf†	.90	116⅛	116	116	—4
Young Sp & W	1	10	10	10	— ⅛
Youngst S & T	16	35⅛	34⅛	34⅛	— ⅛
Z					
Zenith Radio.	3	14⅛	14⅛	14⅛	— ⅛
Zonite Products	6	2⅛	2⅛	2⅛	— ⅛

†Unit of trading ten shares.

Transactions on N. Y. Bond Market

By the Associated Press

Total bond sales today, $12,587,800; previous day, $10,006,550; week ago, $7,264,200; year ago, $5,933,500; two years ago, $6,972,200; January 1 to date, $472,590,675; year ago, $358,112,375; two years ago, $417,290,950.

Range of United States Government Issues

1941 High.	1941 Low.	March 19. Sales.	Issue	High.	Low.	Last.	Change.	Bid.	Asked.	Yield.
108.6	107.2	1	Treasury 3⅛s, 1943-43	107.7	107.7	107.7	....	107.9	107.12	.37
109.9	108.1	2	Treasury 3⅛s, 1946-44	108.9	108.9	108.9	....	108.9	108.12	.50
113.16	112.8	3	Treasury 4s, 1954-44	112.17	112.17	112.17	....	112.12	112.16	.60
101.3	100.27	24	Treasury 2s, 1950-48	101.1	100.27	100.31	— .5	100.28	100.30	1.86
109.31	107.2	5	Treasury 2⅞s, 1964-51	108.31	108.31	108.31	+ .5	108.31	109.1	1.75
113.2	110.4	9	Treasury 3s, 1955-51	111.28	111.28	111.28	+ .7	111.30	112	1.79
103.15	101.24	10	Treasury 2s, 1955-53	102.18	102.18	102.18	— .2	102.15	102.18	1.85
111.9	107.14	4	Treasury 2¾s, 1960-55	110.10	110.2	110.10	+ .2	110.7	110.10	2.02
110.22	107.1	3	Treasury 2¾s, 1959-56	109.23	109.23	109.23	+ .5	109.18	109.21	2.02
107.26	106.17	2	Home Own Ln 3s, 1952-44	106.23	106.23	106.23	+ .1	106.22	106.24	.78

Sales in thousands.

Sales	Bond	High	Low	Close
	CORPORATION BONDS			
	A			
8	†Abitibi P&P 5 '53	50	49½	49½
89	Alleghany cv 5 '44	95½	95	95½
25	†Alleghany cv 5 '49	84	82¾	84
23	†Alleghany 5 '50 st	62½	62	62
10	Allis Chalm cv 4 '52	107¾	107¾	107¾
36	Am & For P 5 2030	55½	55½	55½
12	AmIGChem 5½ '49	103½	103½	103½
15	Am T&T 3¼ '61	109	108¾	109
11	Am T&T 3¼ '66	109½	109	109
14	Am T&T 3¼ '61	109	108¾	108¾
5	Anacon Cop 4½ '50	111	110¾	110¾
11	Arm Del 4 '55	106	105¾	105¾
23	A T & S F 4 '95	108¼	108	108
1	A T & S F 4½ '48	104⅛	104⅛	104⅛
23	A C Line 1st 4 '52	77	76½	77
	B			
361	†B & O cv '60 st	24½	23⅝	23⅝
38	B & O 4 '48	68⅜	67⅞	68⅛
9	Bell T Pa 5 '48 B	111⅝	111⅝	111⅝
1	Bell T Pa 5 '60 C	132	132	132
3	Beth Stl 3½ '52	106½	106⅜	106⅜
2	Boston & Me 5 '67	75⅞	75⅞	75⅞
6	Buf R&P '57 st	47	47	47
	C			
8	Can Nat Ry 4½ '56	96½	96	96½
19	Can Pac 4 perp	59	59	59
2	Gen NY Pow 3¾ '62	107	107	107
27	Cen Pac 5 '60	50⅝	50⅛	50⅝
5	Certain-td 5½ '48	88	88	88
15	C & O 3½ '96 D	104⅛	104	104
1	C & O rfg 3½ '96 E	104⅛	104⅛	104⅛
8	CB&Q 3½ Ill '49	92⅞	92⅝	92⅝
219	†CMSP&Pac 5 '75	8⅝	8⅜	8⅜
50	†CMSP&P aj 5 2000	1⅝	1⅝	1⅝
89	†Chi&NW cv 4¾ '49	2⅛	1⅞	2
40	†CRI&P 4½ '52A	10⅛	10⅛	10⅛
67	†CRI&P rfg 4 '34	9⅞	9⅝	9⅝
53	Ch & W Ind 4 '52	93	92⅝	93
40	CCC&StL 4½ '77	58¾	57¾	58¾
14	ClevUnTerm4½ '77C	71	70½	70⅝
49	Col & So 4½ '80	16	15½	15½
24	Columbia G 5 '61	103½	103⅜	103½
8	Con Edis 3½ '48	106½	106	106
12	Con Oil cv 3½ '51	105⅜	105	105⅜
7	Contintal O 2¾ '48	103⅜	105	105
4	†Cuba No Ry 5½ '42	16⅝	16⅜	16⅝
	D			
42	Del & Hud rfg 4 '43	49⅝	49	49
126	†D & R G 4 '36	11⅛	10⅝	10⅝
5	Duquesne Lt 3½ '65	108	108	108
	E			
85	†Erie rfg 5 '67	20⅝	20	20⅝
135	†Erie rfg 5 '75	20⅝	20	20⅝
46	†Erie gen lien 4 '96	48	47½	47½
	F			
3	Firest T&R3¾ '48	104⅛	104⅛	104⅛
99	†Fla E Cst 5 '74	9⅜	9	9⅜
	G			
38	Gen Stl Cast 5½ '49	90	90	90
5	Gt Nor 4½ '77 E	92¾	92¾	92¾
38	Gt Nor 4 '46 H	97⅛	97⅛	97⅛
	H			
11	Hudson Coal 5 '62A	28¾	28⅛	28¾
12	Hud-Man rfg 5 '57	47¾	47	47
12	†Hud&M inc 5 '57	12⅝	12⅜	12⅜
	I			
64	Ill Cen 4¾ '66	42	41⅝	41⅝
55	IC&CStL&NO 5 '63A	44⅝	44	44⅝
27	Interlake Ir cv 4 '47	97⅜	97⅛	97⅜
51	†Int Gt N 1st 6 '52	14⅝	14⅜	14⅜
13	Int Hyd El cv 6 '44	46⅛	45⅝	45⅝
6	Int Paper 5 '47	102⅝	102⅝	102⅝
17	Int T&T 4½ '52	43⅝	43	43
26	Int T&T 5 '55	45	44⅝	45
	K			
13	K C South 5 '50	72	71¼	71¼
25	K C Term 4 '60	107⅝	107⅝	107⅝
5	Koppers Co 4 '51	104⅛	104⅛	104⅛
14	Kresge Found 3 '50	103⅝	103⅝	103⅝
	L			
1	Lac Gas 5½ '53	60⅛	60⅛	60⅛
5	Liggett & M 7 '44	120⅝	120⅝	120⅝
5	Loews 3½ '46	104⅛	104⅛	104⅛
2	Long Isl rfg 4 '49	97	96⅞	96⅞
5	Louisia & Ark 5 '69	86⅛	85⅝	86⅛
10	LouisvN 3¾ 2003	89⅛	89	89
1	Mich Con Gas 4 '63	105⅝	105⅝	105⅝
	M			
263	†§MSP&SSMcn 4 '38	12⅛	11⅝	11⅝
262	M-K-Tex 5 '62A	24⅛	23⅝	23⅝
55	M-K-Tex 1st 4 '90	33⅛	32⅝	33
25	†Mo Pac cv 5½ '49	1⅝	1⅝	1⅝
254	†Mo Pac 5 '77F	24⅛	23⅝	23⅝
73	†Mo Pac 5 '81 I	24⅛	23⅝	23⅝
34	†Mo Pac gen 4 '75	1⅝	1⅝	1⅝
1	MonWPa P Sv 6 '65	112⅝	112⅝	112⅝
3	Mont Pow 3¾ '66	105⅛	105⅛	105⅛
	N			
5	Nat Distill 3½ '49	104⅛	104⅛	104⅛
31	Natl Steel 3 '65	105⅝	105½	105½
1	N O Pub Sv 5 '55B	106	106	106
75	NYC rfg 5 2013	67	66⅛	66⅛
123	NYC 4½ 2013A	60⅛	59⅝	59⅝
6	NYC cn 4 '98	65⅝	65⅜	65⅜
11	NYC cv 3½ '52	64	63⅝	63⅝
19	NYC&HR 3½ '97	87⅛	86⅝	86⅝
47	NYChi & StL 4½ '78	62	61⅝	61⅝
7	NY Edis 3¼ '65	108⅛	108	108
77	†NYNH&H cv 6 '48	27	26⅛	26⅛
48	†NYNH&H 4½ '67	26	25⅝	25⅝
1	NY Steam 3½ '63	106⅛	106⅛	106⅛
9	†NY W&Bost4½ '46	3⅛	3⅛	3⅛
9	Niag Sh cv 5½ '50	103	103	103
97	Nor Pac 6 2047	67⅛	66⅝	66⅝
9	Nor Pac 4 '97	78⅝	78	78⅛
41	Nor Pac 3 2047	43⅛	43⅛	43⅛
	O			
3	Or-WashRR&N 4 '61	107⅜	107⅜	107⅜
	P			
2	Pac G&El 3½ '66	109⅛	109⅛	109⅛
8	Pac G&E 3¾ '61	111⅛	111	111⅛
11	Pen P&L 4½ '74	108⅝	108⅜	108⅜
4	Pen RR gen 5 '68	112⅛	112⅛	112⅛
41	Pen RR gen 4½ '65	106⅝	106⅛	106⅝
20	Pen RR 4½ deb '70	95⅝	95⅛	95⅝
26	Pen RR 3¾ '70	95⅛	94⅞	95
22	Pen RR 3¾ '52	90	89⅝	90
8	Phila Co 5 '67	107⅛	107	107
5	Phil Elec 3½ '67	110⅛	110	110
2	†Ph R C & I cv 6 '49	5⅝	5⅛	5⅛
4	†Ph R C & I 5 '73	17⅛	17⅛	17⅛
11	†Philippine Ry 4 '37	8	6	8
11	Port Gen E 4½ '60	83	82⅝	83
	R			
4	Readg 4½ '97 A	82⅝	82⅜	82⅝
4	RemRand 4¼ '56ww	103⅛	103⅛	103⅛
8	Repub Stl 4½ '61	104	103⅝	103⅝
22	†§SLIM&S 4R&G'33	69	68½	69
	S			
300	†St L S F 4½ '78	13⅛	12⅝	12⅝
176	†St L S F 4 '50 A	12¼	11⅝	11⅝
196	†Seab A L cn 6 '45	6½	6	6¼
30	†Sea-All F 6 '35A ct	3⅝	3¼	3¼
25	Shell Un 2½ '54	96⅝	96½	96⅝
5	Socony-Vac 3 '64	106	106	106
5	So Bell T&T 3½ '62	107⅝	107⅝	107⅝
7	So Bell T&T 3 '79	106⅝	106⅝	106⅝
71	Sou Pac 4½ '81	48	47⅝	47⅝
64	So Pac rfg 4 '55	64⅛	63⅝	64
33	So Pac 3¾ '46	58⅛	57⅝	58
45	So Pac 4½ Ore '77	50¾	50	50
11	South Ry cn 5 '94	93	92⅝	92⅝
168	South Ry gen 4 '56	61⅝	60⅝	61⅝
5	S W Bell Tel 3 '68	107¼	107¼	107¼
1	Stand Oil N J 3 '61	104⅝	104⅝	104⅝
1	Studebaker cv 6 '45	104⅛	104⅛	104⅛
	T			
10	Tex & Pac 5 '79 C	71	70½	71
142	†Third Ave aj 5 '60	21¼	20¾	20⅞
	U			
2	Un Pac 1st 4 '47	111⅝	111⅝	111⅝
2	Un Pac 3½ '71	97⅝	97¼	97¼
7	Un Cig-Wh St 5 '52	89⅛	89	89
9	Unit Drug 5 '53	84⅝	84⅝	84⅝
12	Utah P&L 5 '44	103⅝	103⅜	103⅝
18	Virginian Ry 3¾ '66	107⅝	107¼	107⅝
	W			
116	†Wabash 4½ '78C	12⅝	11⅝	11⅝
2	Walwrth 4 '55	80⅛	80⅛	80⅛
3	†Warren Bros 6 '41	58⅛	58⅛	58⅛
5	Westn Md 4 '52	94⅛	94⅛	94⅛
7	†Westn Pac 1st 5 '46	24⅛	23⅝	24
43	Western Un 5 '51	83⅛	82⅝	82⅝
38	Western Un 4½ '50	79⅛	79	79
34	Wheel Stl4½ '66A	105⅛	105⅛	105⅛
	FOREIGN BONDS			
3	Argentine 4 '72 Feb	61	61	61
1	Argentine 4½ '71	67⅝	67⅝	67⅝
5	Australia 4½ '56	51	51	51
2	†Austria 7 '57	6⅛	6⅛	6⅛
1	Belgium 6 '55	82	82	82
11	†Brazil 8 '41	19	19	19
20	†Brazil 6½ '26-57	16⅛	16⅛	16⅛
1	†Brazil 6½ '27-57	16⅛	16⅛	16⅛
6	Buen A 4¾ '77	46	45⅝	46
3	Canada 4 '60	92⅝	92⅝	92⅝
1	Canada 3¼ '61	85	85	85
1	†Chile 6 '60	11⅝	11⅝	11⅝
1	†Colomb 6 '61 Oct	33⅛	33⅛	33⅛
1	Copenhag 5 '52	23⅛	23⅛	23⅛
1	†Cuba 5½ '45	74	74	74
5	Cuba 4½ '77	50⅝	50⅝	50⅝
1	Denmark 4½ '62	42	42	42
10	†Ger Gov 5½ '65	8	7⅝	8
33	†Ger Govt 7 '49	12⅛	10⅝	12⅛
1	†Ital Pub Util 7 '52	18	18	18
16	Italy 7 1951	31⅛	30⅝	30⅝
1	Japan 6½ '54	61⅛	61⅛	61⅛
1	†Milan City 6½ '52	18⅛	18⅛	18⅛
10	Orient Dev 5½ '58	37⅝	37⅝	37⅝
13	†Panama 5 '63A asd	75⅛	75	75
1	†Peru 1st 6 '60	6⅛	6⅛	6⅛
10	†Rio de Jan 6½ '53	7⅛	7⅛	7⅛
5	†Rome 6½ '52	21	20⅝	20⅝
3	†Sao Paulo St 7 '40	50⅛	50⅛	50⅛
10	Tokyo El Lt 6 '53	44⅛	44	44
4	Urug aj 3¾ 4¼ '79	42½	42⅛	42½

XIN—Ex interest.

CT—Certificates.

†—Selling flat on account of default of principal or interest or both.

‡—Selling flat for reasons other than default.

§Matured bonds. Negotiability impaired pending investigation.

Dow-Jones Bonds

By the United Press

New York, March 19.

40 bonds	$1.23	+0.11
10 first rails	95.63	+0.27
10 second rails	52.63	+0.21
10 utilities	109.45	+0.05
10 industrials	107.19	—0.11

United States Treasury Notes

(Reported by Robert C. Jones & Co.)

(Exempt from all income taxes, both normal and surtax.)

Outstanding (Millions.)	Issue.	Coupon.	Maturity.	Bid.	Asked.	Approx. Yield.
$504	Notes	1⅜	6-15-41	101.8	101.10	....
204	Notes	1¼	12-15-41	101.16	101.18	....
426	Notes	1⅛	3-15-42	102.8	102.11	....
342	Notes	2	9-15-42	103.14	103.17	....
232	Notes	1¾	12-15-42	103.6	103.9	....
629	Notes	1⅛	6-15-43	102	102.2	....
279	Notes	1	3-15-43	101.26	101.28	.20
421	Notes	1⅛	12-15-43	102.9	102.11	.24
515	Notes	1	3-15-44	101.20	101.22	.27
416	Notes	¾	6-15-44	100.27	100.29	.43
283	Notes	1	9-15-44	101.20	101.24	.47
718	Notes	¾	3-15-45	100.28	100.30	.48
531	Notes	¾	12-15-45	99.16	99.18	.61
635	Notes	¾	9-15-44	99.27	99.29	.84

(Figures after decimals are 32ds of a point.)

Federal Land Bank Bonds

Outstanding (Millions)	Rate	Maturity	Bid	Asked.
$236	3s	July, 1955-45	107⅛	107½
207	3s	January, 1956-46	108⅛	108½
213	3s	May, 1956-46	108⅛	108½
188	3¼s	May, 1955-45	108⅛	108⅝
138	4s	July, 1946-44	110⅝	110⅞

United States Treasury Bills

(Exempt from all income taxes, both normal and surtax.)

Outstanding (Millions.)		Maturities					*Bid.	Asked.
$100	March				26,	1941	.06	....
500	April	2,	9,	16,	23,	30, 1941	.06	....
400	May	7,	14,	21,	28,	1941	.08	....
300	June	4,	11,			1941	.14	....

*Quotations are discount from par.

Short Treasury Guaranteed Issues

Outstanding (Millions.)	Issue.	Rate.	Maturity.	Bid.	Asked.	Approx. Yield.
$191	HOLC	⅜	5-15-41	100.2	100.4	....
203	CCC	⅝	8-1-41	100.6	100.8	....
204	CCC	1	11-15-41	100.19	100.21	....
289	CCC	¾	5-1-43	100.18	100.20	....
211	RFC	⅞	7-20-41	100.8	100.10	.45
297	RFC	⅞	11-1-41	100.15	100.17	....
310	RFC	1	1-15-42	100.18	100.20	.01
276	RFC	⅞	7-1-42	100.30	101	.12
100	USHA		11-1-41	100	100.2	.22
116	USHA	1⅜	2-1-44	102.4	102.6	.15

(Figures after decimals are 32ds of a point.)

F.H.L.B. Debenture and F.N.M.A. Notes

Outstanding (Millions.)	Issue.	Coupon.	Maturity.	Bid.	Asked.	Approx. Yield.
$16	FHLB	⅝	4-15-41	100	100.2	....
82	FHLB	⅞	4-15-42	100.7	100.9	....
23½	FHLB	2	4-1-43	100.26	100.30	.40
29	FNMA	2	5-16-43	101.16	101.20	.54
55	FNMA	1⅝	1944-40	101.24	101.28	.31

Curb Bonds

Sales in thousands.

Sales	Bond	High	Low	Close
	DOMESTIC BONDS			
	A			
2	Ala Pow 5 '51	103⅛	103⅛	103⅛
4	Ala Pow 4½ '67	101⅝	101⅝	101⅝
45	Am P&L 6 2016	107⅝	107⅛	107⅛
15	As Elec 4½ '53	48⅛	48⅛	48⅛
16	As G&E 5 '50	14⅛	14⅛	14⅛
13	As G&E 5 '68	14⅛	14⅛	14⅛
12	As G&E 4½ '49	14⅛	13⅝	13⅝
	B			
11	†Baldw L 6 '50	115	114⅝	114⅝
2	Bell T Can 5 '57 B	109½	109½	109½
1	Birm El 4½ '68	102⅝	102⅝	102⅝
	C			
40	Cen St El 5½ '54	23	22⅛	23
14	Cen St El 5 '48	21	20⅝	21
5	Cities Ser 5 '58	85⅝	85⅝	85⅝
37	Cities Ser 5 '50	86⅝	86⅛	86⅝
15	Cit S P&L 5½ '49	92⅛	91⅝	92⅛
46	Cit S Pow 5½ '52	94⅛	93⅝	93⅝
49	Cont G&E 5 '58 A	95⅛	95⅛	95⅛
	E			
18	†East G&F 4 '56 A	88	87⅛	87⅛
57	Elec P&L 5 2030	87⅛	86⅝	87⅛
	F			
11	Fla P&L 5 '54	106⅝	106⅛	106⅛
	I			
7	Ill P & L 5 '56C	105⅛	105	105
12	Ind Svc 5 '50	78⅛	78⅛	78⅛
1	Inters Pow 6 '52	40⅛	40⅛	40⅛
14	Inters Pow 5 '57	71⅛	71⅛	71⅛
	M			
2	Minn P & L 4½ '78	103⅝	103⅝	103⅝
1	Miss Pow 5 '55	104⅝	104⅝	104⅝
	N			
35	Nevada Cal E 5 '56	95⅝	95½	95½
10	N Eng G&E 5 '50	65	64⅝	64⅝
3	N Eng G&E 5 '47	66	65⅝	65⅝
12	N Eng Pow 5½ '54	99	99	99
13	N Eng Pow 5 '48	96	95	96
6	NY St E&G 4½ '80	103½	103½	103½
	O			
5	Ohio Pow 3¼ '68	107½	107½	107½
	P			
15	Pac P & L 5 '55	96⅝	96⅛	96⅛
11	PenCenP&L 4½ '77	105¼	105	105
3	Pen El 4 '71F	104⅝	104⅝	104⅝
1	Peo GL&C 4 '81B	103⅛	103⅛	103⅛
2	Peo GL&C 4 '81 D	104	103⅝	103⅝
22	Pug S P&L 5½ '49	102	101⅝	101⅝
12	Pug S P&L 5 '50C	101½	101	101½
9	Pug SP&L 4½ '50D	100¼	99⅞	100¼
5	Stand G & E 6 '48st	84⅝	83	84⅝
10	Stand G&E 6 '51	84⅝	83⅛	84⅝
14	Stand G&E 6 '66	84¼	82⅞	84
28	Stand P&L 6 '57	84	82⅞	83⅛
7	†Starrett Corp 5 '50	22½	22½	22½
	T			
2	Tide Wat P 5 '79A	98	97½	97½
10	Twin CRT 5½ '52A	60	60	60
11	Unit L&Ry 5½ '52	98⅞	98	98
	W			
5	West Newsp U 6 '44	64½	64	64⅝
2	†Wisc P&L 4 '66A	105⅝	105⅝	105⅝
	FOREIGN BONDS			
3	Unit El Svc 7 '56	16⅛	16⅛	16⅛

Total bond sales yesterday, $1,100,000; year ago, $937,000.

†Bonds so marked are fully listed on the Curb Exchange. All others are dealt on an unlisted trading basis.

§Matured bonds. Negotiability impaired pending investigation.

(ur) Under rule. (ww) With warrants. (xw) Without warrants. war—Warrants.

Commodity Futures

New York, March 19 (AP).

COFFEE spot strong: Santos No. 4, 9@9¼; Rio No. 7, 6½. Cost and freight offerings included Santos Bourbon 3s and 5s at 8.50@8.70.

Santos No. 4 "D" futures closed 7 higher to 3 lower. Sales, 81,500 bags. March, *8.85; May, 9.00; July, 9.21@9.26. Rio No. 7 "A" futures 2 to 9 higher. Sales, 7,250 bags. March, *5.96; May, *6.26; July, 6.45.

RAW HIDE futures closed 3 to 14 lower. Sales, 8,880,000 lbs. Spot No. 1 Western light native cows, †13½.

LEAD futures closed 3 to 7 lower. Sales, 120,000 lbs.

No sales in tin futures.

BLEACHABLE COTTONSEED OIL futures closed 16 to 21 higher. Sales, 573 contracts. May, †7.75; July, 7.85@7.86; September, 8.00; October, †8.05.

RAW SILK futures closed 5 to 6½ cents higher. Sales, 1,110 bales.

CRUDE RUBBER futures closed 15 to 55 higher. Sales, No. 1 standard, 29 contracts; new standard, 63. Smoked ribbed spot, *22.37.

COCOA futures closed 5 to 7 higher. Sales, 8,965 tons.

WOOD TOP futures closed .1 of a cent lower to .8 higher today. Deferred deliveries met best support through trade and commission houses. One lot of minus one spot tops sold at 129.5.

*Nominal. †Bid.

United States Treasury Position

By the Associated Press

The position of the Treasury March 17 c ompared with comparable date a year ago:

	March 17, 1941	March 16, 1940
Receipts	$301,370,870.22	$154,814,857.09
Expenditures	154,594,177.15	103,560,004.72
Net balance	1,984,789,638.90	2,357,227,324.89
Working balance included	1,240,632,571.26	1,668,632,595.24
Customs receipts for month	20,394,967.08	16,206,621.97
Receipts for fiscal year (July 1)	4,823,458,282.61	3,983,395,840.22
Expenditures	8,162,848,098.08	6,653,860,650.75
Excess of expenditures	3,339,391,815.47	2,640,261,101.53
Gross debt	46,530,333,454.54	43,304,953,183.97
Increase over previous day	169,750,409.89	
Gold assets	22,327,931,323.68	18,393,023,775.12

Local Produce

Agricultural Marketing Service. (Prices paid net f. o. b. Washington.)

Eggs and Poultry

EGGS—Prices paid for Federal-State graded eggs received from grading stations (March 19): Whites: U. S. extras, large, 22@23; U. S. extras, mediums, 18@20; U. S. standards, large, 19@21; U. S. standards, mediums, 17@18; U. S. trades, 15@17. Browns: U. S. extras, large, 20@23; U. S. extras, mediums, 18@20; U. S. standards, large, 19@21; U. S. standards, mediums, 17@18; U. S. trades, 15@17. For nearby ungraded eggs, current receipts: Whites 17@18, mixed colors 16@17.

LIVE POULTRY — Fowl: Colored, all sizes, 17@19; No. 2s 12@13; Leghorn hens, all sizes, 13@14. Roosters, 10@12. Chickens: Virginia broilers and fryers, all sizes, 21; No. 2s 14. Delaware Rocks and Crosses: Broilers and fryers, all sizes, 21; No. 2s 14. Turkeys: Young hens, all sizes, 23; No. 2s 14; young toms, all sizes, 18; No. 2s 13@14. Guineas, 1¾ pounds, 18. Capons: 7 pounds and up, 24@25; smaller sizes 23; No. 2s and slips 18@20.

Fruits and Vegetables

Sales to 8 a. m. on wholesale market in less than carlot quantities:

APPLES—Bushel baskets. U. S. No. 1: Maryland, Pennsylvania, Virginia and West Virginia, Staymans, 2¼-inch minimum, 75@85; 2½-inch minimum, 1.15@1.25; Yorks, 2½-inch minimum, 90@1.00; 2¾-inch minimum, 1.00@1.10; 3-inch minimum, 1.15@1.25; Delicious, 2¼-inch minimum, 90@1.00; 2½-inch minimum, 1.25@1.35; Golden Delicious, 2¼-inch minimum, 75; 2½-inch minimum, 1.15@1.25; 2¾-inch minimum, 1.25@1.35; Romes, 2½-inch minimum, 1.00@1.10; 2¾-inch minimum, 1.25@1.35; Winesaps, 2-inch minimum, 60@65; 2¼-inch minimum, 1.00@1.10; 2½-inch minimum, 1.25@1.35; Black Twigs, U. S. No. 1, all sizes, 65@1.25. 1⅛-bushel boxes, U. S. No. 1: Black Twigs, 2½-inch minimum, 90@1.10; 2¾-inch minimum, 1.00@1.25; Winesaps, 2¼-inch minimum, 1.15@1.25; 2½-inch minimum, 1.40@1.50; Romes, 2½-inch minimum, 1.15@1.25; 2¾-inch minimum, 1.25@1.35; Staymans, 2¼-inch minimum, 85@90; 2½-inch minimum, 1.25@1.35; Yorks, 2½-inch minimum, 1.00@1.10; 2¾-inch minimum, 1.25@1.35; Delicious, 2¼-inch minimum, 1.10@1.15; 2½-inch minimum, 1.25@1.35; Paragons, 2½-inch minimum, 75@85; 2½-inch minimum, 1.10@1.15; 2¾-inch minimum, 1.25@1.35. Bushel boxes, Western style, Fancy: Pennsylvania, Virginia and West Virginia, Black Twigs all sizes, 1.10@1.25; scalded, 75@1.00; Grimes, all sizes, 1.10@1.15; ripe, 75@85; Jonathans, all sizes, 1.25@1.35; Romes, 113s-150s, 1.35@1.50; 72s-100s, 1.60@1.75; Staymans, 113s-150s, 1.50@1.75; 64s-100s, 1.40@1.65; Delicious, 113s-150s, Combination Extra Fancy and Fancy, 1.60@2.00; 80s-100s, 1.75@2.10; C Grade, all sizes, 1.40@1.50; Golden Delicious, Combination Extra Fancy and Fancy, 113s-150s, 1.40@1.75; 88s-100s, 1.75@2.00; Fancy, ripe, all sizes, 1.25@1.50.

POTATOES—100-lb. sacks, U. S. No. 1: Pennsylvania, Cobblers, 1.25; fair condition, 1.10@1.15. Maine, 2-inch minimum, Chippewas and Katahdins, 1.40@1.50. Idaho, Russet Burbanks, 2.00@2.10. New stock: Market about steady. Florida, bushel crates, Bliss Triumphs, U. S. No. 1, 1.50@1.75.

BROCCOLI—California, crates, 3.25@3.50.

CABBAGE—Domestic round type. Florida, truck receipts, packed locally, 1⅛-bushel hampers, 1.75; bushel baskets, fair quality, 1.15; Texas, half crates, 1.75.

CARROTS—California, L. A. crates, bunched, 2.85@3.00; Texas, half crates, bunched, 1.50; Pennsylvania, bushel baskets, topped, washed, 65@75.

CAULIFLOWER—California, pony crates, 1 dozen, 2.00.

SPINACH—Bushel baskets Savoy type: Texas, 1.25@1.35; Norfolk section Virginia, 65@75.

CELERY — Florida, 16-inch crates, trimmed tops, washed, 4 to 10 dozen, 3.00@3.50.

LETTUCE—Arizona, L. A. crates Iceberg type, 5 dozen: Yuma district, best, 3.50@4.00; fair condition, 3.00; Phoenix district, best, 3.50@3.75; ordinary to fair condition, 2.50@3.25.

KALE AND COLLARDS—Norfolk section Virginia, bushel baskets, 40.

ONIONS—Fifty-pound sacks, U. S. 1: Yellows, New York, 80@1.00; small size, 50@75; Ohio, 1.00. Sweet Spanish, 3 inches and larger, Utah, 2.00.

PEAS—California, bushel hampers 2.60@2.75.

STRAWBERRIES — Florida, 36-pint crates, 18@20, mostly 19, pint.

SWEET POTATOES — North Carolina, bushel baskets Puerto Ricans 1.50.

TOMATOES—Florida, 10-pound baskets 1.25, fair condition 75@1.00; Repacked cartons containing ten 1-pound cartons, 75@1.25, according to condition.

LIMA BEANS—Cuba, bushel hampers, 3.75@4.00.

PEPPERS—Cuba, 1⅛-bushel crates, large size, 3.75@4.00.

EGGPLANT—Cuba, 1⅛-bushel crates, 3.00@3.25.

AVOCADOS—California, flats, 1.50@2.00, according to grade.

BEETS—Texas, ½ crates, bunched, 1.35@1.40.

MUSHROOMS—Maryland and Pennsylvania, 3-lb. baskets, 35@60, as to grade.

PARSLEY—Texas, ½ crates, bunched, 1.50.

RADISHES—Florida, climax baskets, bunched, 50.

CELERY-CABBAGE — Florida, 16-quart climax baskets, 50.

RHUBARB—Michigan, 5-lb. cartons, 40@45. California, 20-lb. boxes, 1.00@1.10.

LANDCRESS—Maryland and Virginia, bushel baskets, 1.00.

PARSNIPS—Pennsylvania, ½-bushel baskets, 50.

ORANGES—Florida, standard boxes, 2.00@2.75; wire-bound boxes, 1.75@2.50, as to grade and size. California boxes, Navels, 3.00@3.50, as to grade and size.

GRAPEFRUIT—Florida, standard boxes, 1.25@2.25; wire-bound boxes, 1.00@1.75; Pink Meats, standard boxes, 2.50@2.75, as to grade and size.

TANGERINES—Florida, ⅘-bushel boxes, 1.00@1.50, as to grade and size.

LEMONS—California, standard boxes, 3.00@4.00, as to grade and size.

PEARS—Oregon, boxes, d'Anjous, 2.50@2.75.

HONEYDEWS—Chile, crates, 2.00@2.50, mostly 2.00@2.25.

PINEAPPLES—Puerto Rico, crates, 2.50@3.50, as to size.

GRAPES—Argentine, 20-lb. lugs, 2.00@2.60.

LIMES—California, flats, 2.00@2.25.

Dividend Actions

	Rate.	Period.	Stock of Rec'd.	Payable.
Extra				
Prentice G E	.50	..	4- 1	5-15
Stand Whole Phos & Acid Wks	.40	..	5-17	5-24
Baldwin Rubber	.12½	..	4-15	4-21
Accumulated				
Am Europe Sec $6 pf.	3.00	..	3-27	3-31
Clev-Cliffs Ir $5 pf.	1.00	..	3-25	4- 5
Mich G&E 7% pr in.	1.75	..	4-15	5- 1
Mich G&E $6 pr in.	1.50	..	4-15	5- 1
Miss P&L $6 1st pf.	2.00	..	4-15	5- 1
Regular				
Apex El M 7% pr pf.	1.75	Q	3-30	4- 1
Bank of N Y.	3.50	Q	3-21	4- 1
Can Iron F Ltd.	4.50	..	3-31	4-15
Can Ir F Ltd 6% non-cum pf	3.00			
Com Sh & Stpg.	.10	..	3-31	4-15
Com Tr Jer City.	.50	Q	3-24	3-31
Consol Car Heating.	.75	Q	3-22	4- 1
Detroit Edison	1.00	..	3-31	4-15
Duval Texas Sulph.	.25	..	3-28	4-15
Empire Trust N Y.	.75	Q	3-24	3-31
Lawyers Tr N Y.	.35	Q	3-21	4- 1
Lipton Th J 6% pf.	.37½	Q	3-22	4- 1
Lord & T 8% 2nd pf.	2.00	Q	3-25	4- 1
Baldwin Rubber	.12½	..	4-17	5- 1
Celluloid Cp 1st pf.	1.50	..	4-15	4-21
Detroit Stl Pdts	.25	..	3-26	4- 1
Langendf U B "B"	.15	..	3-31	4-10
U S Plywood	.30	..	3-31	4-15
Will & Baumr Cand.	.10	..	4-10	4-19
		..	5- 1	5-15
Interim				
Doehler Die Cast	.25	..	4- 1	4-18
Increase				
Garlock Packing	.75	..	3-22	3-31

The Weather

Today's Sun and Tide Table

			A.M.	P.M.
Sun rises... 6:13	High tide.		1:35	2:04
Sun sets.... 6:19	Low tide..		8:16	8:35

Weather Conditions

U. S. Dept. of Commerce, Weather Bureau. Washington, March 19—7:30 P. M.

Forecasts

For the District of Columbia—Thursday mostly cloudy and slightly warmer with highest temperature about 50 degrees; Friday mostly cloudy; Saturday rain; gentle variable winds Thursday.

For Maryland—Cloudy Thursday and Friday, slightly warmer Thursday and Thursday night.

For Virginia—Fair and warmer in south and mostly cloudy and slightly warmer in north portion Thursday; Friday mostly cloudy; rain in southwest portion Friday afternoon and night.

Weather Conditions

The weather has now become warmer eastward to the Atlantic Coast and the temperature is above normal from the Plateau and Rocky Mountain region eastward to the upper Mississippi and lower Ohio Valleys and western Tennessee. Unseasonably mild weather prevails over much of this area. A disturbance is developing over the southern Plateau region, Las Vegas, Nev., 1004.7 millibars (29.67 inches), and another is developing over the western Gulf of Mexico, Galveston, Tex., 1015.6 millibars (29.99 inches). Pressure is still low but rising from New England eastward, Caribou, Me., 995.3 millibars, (29.39 inches). The anticyclone is advancing slowly eastward with greatly diminished strength, Savannah, Ga., 1024.7 millibars (30.26 inches), and Elkins, W. Va., 1024.4 millibars (30.25 inches). Pressure is high also along the north Pacific coast, Eureka, Calif., 1021.0 millibars (30.15 inches), and it is relatively high and rising over North Dakota, Williston, 1018.0 millibars (30.06 inches). Rain has fallen in eastern Texas and in portions of the Pacific States, and light snow has fallen in the southern Lake region and portions of northern New York and northern New England.

Local Weather Report

Temperature—Midnight, 23; 2 a. m., 23; 4 a. m., 24; 6 a. m., 24; 8 a. m., 26; 10 a. m., 31; 12 noon, 37; 2 p. m., 40; 4 p. m., 44; 6 p. m., 43; 8 p. m., 40; 10 p. m., 39. Highest, 44. Lowest, 23. Relative humidity—7:30 a. m., 41; 1:30 p. m., 13; 7:30 p. m., 27. Rainfall (7:30 p. m. to 7:30 p. m.), none. Hours of sunshine, 12.1. Per cent of possible sunshine, 100.

Departures From Normal

Accumulated deficiency of temperature since January 1, 1941, 61 degrees. Deficiency of temperature since March 1, 1941, 66 degrees.

Accumulated deficiency of precipitation since January 1, 1941, 3.03 inches. Deficiency of precipitation since March 1, 1941, 0.17 inch.

Temperatures and Precipitation

Temperatures and precipitation for 24 hours ended Wednesday, March 19, 7:30 p. m.

	Highest Wed.	Lowest Tues. night.	Wed. 7:30 p. m.	Rainfall.
Washington, D. C.	44	23	40	....
Albuquerque, N. Mex.	68	36	66	....
Washington, D. C.	44	23	40	....
Atlanta, Ga.	54	30	54	....
Atlantic City, N. J.	39	23	35	....
Baltimore, Md.	40	23	36	....
Birmingham, Ala.	53	29	55	....
Bismarck, N. Dak.	52	25	40	....
Boston, Mass.	30	18	26	....
Buffalo, N. Y.	26	16	23	0.02
Butte, Mont.	46	24	40	....
Cheyenne, Wyo.	58	42	53	....
Chicago, Ill.	45	23	37	0.08
Cincinnati, Ohio	55	21	47	....
Cleveland, Ohio	39	13	31	....
Davenport, Iowa	56	30	38	....
Denver, Colo.	67	37	64	....
Des Moines, Iowa	60	32	57	....
Detroit, Mich.	35	14	30	....
Duluth, Minn.	29	13	27	....
El Paso, Tex.	67	33	66	....
Fort Worth, Tex.	55	42	48	....
Galveston, Tex.	52	49	52	2.06
Houghton, Mich.	29	—3	25	....
Huron, S. Dak.	60	28	53	....
Indianapolis, Ind.	55	28	44	....
Jacksonville, Fla.	61	43	52	....
Kansas City, Mo.	61	..	56	....
Little Rock, Ark.	59	31	54	....
Los Angeles, Calif.	..	53	62	....
Louisville, Ky.	56	26	52	....
Memphis, Tenn.	63	30	58	....
Miami, Fla.	73	59	70	....
Minneap.-St. Paul	38	18	35	....
Mobile, Ala.	63	32	60	....
New Orleans, La.	57	41	53	....
New York, N. Y.	34	21	31	....
North Platte, Nebr.	67	33	61	....
Omaha, Nebr.	64	40	57	....
Philadelphia, Pa.	39	23	34	....
Phoenix, Ariz.	80	50	76	....
Pittsburgh, Pa.	35	12	33	....
Portland, Me.	22	4	21	....
Portland, Oreg.	56	43	55	0.16
Rapid City, S. Dak.	60	34	56	....
St. Louis, Mo.	65	27	60	....
Salt Lake City, Utah.	63	37	62	....
San Antonio, Tex.	..	38	49	0.03
San Diego, Calif.	67	56	64	....
San Francisco, Calif.	59	49	57	....
Savannah, Ga.	61	42	50	....
Seattle, Wash.	..	41	57	0.15
Springfield, Ill.	61	30	51	....
Tampa, Fla.	73	49	67	....
Vicksburg, Miss.	63	27	57	....

Short Term Securities

(Reported by Robert C. Jones & Co.)

	Bid.	Asked.
Am Tel & Tel 5½s '43	108.7	108.16
Alleghany Corp conv 5s '44	94	95½
Baltimore & Ohio 4s '44	57	57½
Bangor & Aroos RR 5s '43	87½	88½
Big Sandy Rwy 1st 4s '44	109½	....
Canadian Pacific 4½s '46	83¾	100
Clev & Pitts R R Ser A 4½s '42	102⅝	....
Delaware & Hudson 4s '43	49	49¼
Laclede Gas Lt col tr 6% B '42	56	57
Lehigh Val Term RR 5s '51	48½	52
Pennsylvania R R 4s '43	107½	....
Phila, Balto Wash 4s '43	108⅜	....
Union Oil Calif 6s '42	106	111
U S Steel 1¼ 1943	100	....
U S Steel 1¾ 1944	100	101½
U S Steel 1¾ 1944	100	....
U S Steel 1¾ 1945	100⅝	....
U S Steel 1¾ 1946	100⅜	....
U S Steel 1.80 1946	101½	102
Utah Lt & Traction 1st & ref 5s '44	100⅝	101½
	102⅛	102⅜

Investing Companies

New York, March 19 (AP).—(National Association Securities Dealers, Inc.)

	Bid.	Asked.
Assoc Stand Oil	4,125	4.875
Bullock Fund	11.85	13.00
*Central Nat Corp "A"	20.00	22.00
Century Shrs Tr	24.31	26.14
Corporate Trust A A	1.98	....
Fidelity Fund Inc	15.50	16.66
Income Found Fd	1.24	1.35
Incorp Investors	13.64	14.67
Maryland Fund	3.66	4.30
Mass Invest Tr	17.53	18.85
Nation Wide Voting	1.02	1.15
North Am Bond Tr ctfs.	39.375	....
Nor Am Tr Shares 1953	1.90	....
Nor Am Tr Sh 1955	2.34	....
Nor Am Tr Sh 1956	2.29	....
*State Street Invest	59.75	63.00
U S Elec Lt & Pow "A"	14.50	....

*Not quoted by sponsors or issuers.

DIED

BARBOUR, POLLY A. On Wednesday, March 19, 1941, at her residence, 1609 F st. ne., POLLY A. BARBOUR, wife of Bocie T. Barbour, sr.; mother of Bocie T. Barbour, jr.; Thomas R., Arlene M., Ruth F., Dorothy F. and Edith E. Barbour. Services at Chambers' funeral home, 517 11th st. se., on Friday, March 21, at 3 p. m. Relatives and friends invited. Interment Cedar Hill Cemetery.

BRENNAN, VIRGIE MAY. On Wednesday, March 19, 1941, at Georgetown University Hospital, VIRGIE MAY BRENNAN, beloved wife of the late Michael F. Brennan and sister of Harry E. McGill. Notice of funeral later.

BROOKS, WILLIAM M. On Tuesday, March 18, 1941, at his residence, 1205 Kennedy st. nw., WILLIAM M. BROOKS, beloved husband of the late Nannie C. Brooks. Funeral from the Huntemann funeral home, 5732 Georgia ave., on Thursday, March 20, at 2 p. m. Relatives and friends invited to attend. Interment Glenwood Cemetery.

CARRICK, GEORGE W. On Tuesday, March 18, 1941, at Garfield Hospital, GEORGE W. CARRICK, of 1519 Park rd. nw., beloved husband of Margaret E. Carrick and father of Carl Carrick, of Detroit, Mich. Funeral services at the S. H. Hines Co. funeral home, 2901 14th st. nw., on Friday, March 21, at 10 a. m. Interment Glenwood Cemetery.

COLMEDZ, HANNAH. On Wednesday, March 19, 1941, at her residence, 3818 30th st. nw., HANNAH COLMEDZ, beloved wife of Otto H. Colmedz and mother of Richard A. Colmedz. Services at the S. H. Hines Co. funeral home, 2901 14th st. nw., on Thursday, March 20, at 2 p. m. Interment Providence, R. I.

CULLINAN, MARGARET. On Tuesday, March 18, 1941, at Johns Hopkins University Hospital, MARGARET CULLINAN, beloved daughter of Thomas F. and Margaret Cullinan. Remains resting at her late residence, 900 South Oak st., Arlington, Va. Services at St. Thomas More Church, Glebe rd. and Lee blvd., Arlington, Va., on Friday, March 21, at 10 a. m. Relatives and friends invited. Interment St. Mary's Cemetery, Alexandria, Va. Services by Chambers' Georgetown funeral home.

Continued on Following Page.

FUNERAL DESIGNS.

Geo. C. Shaffer 900 14th St. N. W. Phone NA. 0106. Expressive Floral Tributes, Moderate Prices. Open Evenings and Sundays.

GUDE BROS. CO., Florists 1212 F St. N.W. NAtional 4276.

FUNERAL DIRECTORS

J. WILLIAM LEE'S SONS CO. FUNERAL DIRECTORS. CREMATORIUM

FUNERAL DIRECTORS

PROOF THAT *Finer Funerals* COST LESS AT CHAMBERS

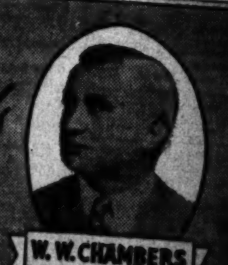

COMPLETE FUNERAL $165.00

You would expect to pay at least $225 for this complete and dignified funeral, including over 60 items of service, with this handsome, half-couch casket, covered with grey doeskin. Not a cheap funeral, but a finer, more expensive service by Chambers for $165.

COMPLETE FUNERAL $265.00

Permanence and costliness are reflected in this massive half-couch all metal casket. A stately and dignified funeral, including 60 or more services, hearse, cars and all for only $265.

The Greater Chambers Co.

DIED

Continued From Preceding Page.

DILLE, ALVIN W. On Tuesday, March 18, 1941, ALVIN W. DILLE, of 3419 Eastern ave., Mount Rainier, Md., beloved son of Bertha and the late David Dille. Funeral services at Chambers' Riverdale funeral home on Friday, March 21, at 10 a. m. Interment Fort Lincoln Cemetery.

FROST, BERTHA E. On Monday, March 17, 1941, at her residence, 1314 A st. ne., BERTHA E. FROST, beloved wife of Harry M. Frost. Services at Chambers' funeral home, 517 11th st. se., on Thursday, March 20, at 11 a. m. Relatives and friends invited. Interment Fort Lincoln Cemetery.

GILMER, ELLA A. On Wednesday, March 19, 1941, at the home of her daughter, Mrs. Walter Palmer, Washington Grove, Md., ELLA A. GILMER. Remains resting at Gartner's funeral home, Gaithersburg, Md. Funeral services and interment Quincy, Ill.

GOODWIN, DAVID L. On Wednesday, March 19, 1941, at the residence of his son, 2931 North 1st st., Arlington, Va., DAVID L. GOODWIN, beloved husband of Martha E. Goodwin and father of Elmer L. Goodwin. Notice of funeral later.

HOUGH, ROLAND F. On Wednesday, March 19, 1941, at the residence of his son, 29 Fort Belvoir, Va., ROLAND F. HOUGH, husband of Willett Hough and father of Maj. Chester C. Hough, Mrs. Eloise H. Brown and Mrs. Audrey H. Elsea. Remains resting at the Ives funeral home, 2847 Wilson blvd., Arlington, Va., until Friday, March 21, at 1:30 p. m.; thence to First Baptist Church, Hartford and Highland sts., Arlington, Va., where funeral services will be held at 2 p. m. Interment Columbia Gardens Cemetery.

HOUGH, ROLAND F. A special communication of Columbia Lodge No. 285, A. F. and A. M., Va., is called for 1 p. m. Friday, March 21, 1941, for the purpose of conducting Masonic services at the burial of our late Brother ROLAND F. HOUGH.
W. J. HOLLIMAN, Master.

ISKOW, LOTTIE. Suddenly, on Wednesday, March 19, 1941, at her residence, 1924 N. Moore st., Rosslyn, Va., LOTTIE ISKOW, beloved wife of Aaron Iskow and devoted mother of Mrs. Bessie Rose, Mrs. Dorothy Eisman, Joseph, Herman and Solomon Iskow. Funeral services at the Bernard Danzansky & Son funeral home, 3501 14th st. nw., on Thursday, March 20, at 2 p. m.

LARRISON, ALFRED W. On Monday, March 17, 1941, at Baltimore, Md., ALFRED W. LARRISON, husband of Rosetta B. Larrison. Services at Chambers' funeral home, 517 11th st. se., on Thursday, March 20, at 2 p. m. Relatives and friends invited. Interment Cedar Hill Cemetery. (Baltimore, Md., papers, please copy.)

LASSITER, CAROL SHIRLEY. On Wednesday, March 19, 1941, at Children's Hospital, CAROL SHIRLEY LASSITER, beloved daughter of Irving and Shirley Lassiter and sister of Judith, Edith and Irving Lassiter, jr., aged 6 years. Interment (private) Fort Lincoln Cemetery.

LEITH, ELLA FURR. On Tuesday, March 18, 1941, at the residence of her daughter, 3171 18th st. nw., ELLA FURR LEITH, beloved wife of the late Theodore H. Leith and mother of Fenton F. Leith, Mrs. Thomas H. Tattersall, Mrs. Lewis M. Austin, Richard E. Leith, Mrs. Eugene Ruppert, T. Hunter Leith and J. Dallas Leith. Remains resting at 1300 N st. nw., where services will be held on Thursday, March 20, at 10:30 a. m. Relatives and friends invited to attend. Interment Ebenezer, Va.

QUADE, KATHRYN. On Monday, March 17, 1941, at her residence, 1602 25th st. se., KATHRYN QUADE, beloved wife of the late Robert J. Quade and mother of Paul, Doris and Virginia Quade. Funeral from the above residence on Friday, March 21, at 9:30 a. m. Requiem mass at St. Francis Xavier Church at 10 a. m. Relatives and friends invited to attend. Interment Arlington National Cemetery.

RHINEHART, MARY VIRGINIA. On Tuesday, March 18, 1941, MARY VIRGINIA RHINEHART, of 4430 Wells ave., Brentwood, Md., beloved mother of Mrs. Edna E. Pearson, Mrs. Virginia Payne, Mrs. Estelle Cardone and Ira S. and William H. Rhinehart. Funeral services at Chambers' Riverdale funeral home, on Thursday, March 20, at 2:30 p. m. Interment Fort Lincoln Cemetery.

SANDER, PHILIPPENA. On Tuesday, March 18, 1941, PHILIPPENA SANDER, beloved mother of Mrs. J. Stranahan and Herman W. Sander. Remains resting at Chambers' funeral home, 517 11th st. se., until 10 p. m. Wednesday, March 19. Interment Gloversville, N. Y.

STANLEY, CHARLES H. On Tuesday, March 18, 1941, CHARLES H. STANLEY, son of the late Charles H. and Margaret Snowden Stanley. Services at St. Philip's Episcopal Church, Laurel, Md., on Thursday, March 20, at 3 p. m.

THOMAS, JOHN N. Suddenly, on Wednesday, March 19, 1941, JOHN N. THOMAS, beloved husband of the late Pauline C. Thomas. Friends are invited to call at the Huntemann funeral home, 5732 Ga. ave. nw. Notice of funeral later.

THURSTON, AUGUSTA C. On Wednesday, March 19, 1941, at the residence of her daughter, 1608 North Randolph st., Arlington, Va., AUGUSTA C. THURSTON, beloved wife of the late Frederick C. Thurston and mother of Mrs. Alice A. Topley. Notice of funeral later.

TRIPP, BENJAMIN F. On Monday, March 17, 1941, at the Naval Hospital, BENJAMIN F. TRIPP, of the Park Central Hotel, beloved husband of Martina L. Senay Tripp and stepfather of Harry J. Senay. Services at the S. H. Hines Co. funeral home, 2901 14th st. nw., on Friday, March 21, at 11:30 a. m. Interment Arlington National Cemetery. Services and interment private. Please omit flowers.

—Deaths—

Announcements of Services by Chambers

Deceased.	Undertaker
Larrison, Alfred	W. W. Chambers Co.
Dille, Alvin W.	W. W. Chambers Co.
Frost, Bertha E.	W. W. Chambers Co.
Rhinehart, Mary V.	W. W. Chambers Co.
Stickley, Ida C.	W. W. Chambers Co.
Cullinan, Margaret	W. W. Chambers Co.
Sabatini, Edward LeRoy	W. W. Chambers Co.
Sander, Philippena	W. W. Chambers Co.
Clark, Lilly	W. W. Chambers Co.
McLean, John C.	W. W. Chambers Co.
Barbour, Polly Alice	W. W. Chambers Co.
Warder, Norma Marie	W. W. Chambers Co.

Official Notices

COMMISSIONERS OF THE DISTRICT OF COLUMBIA, March 18, 1941. A public hearing having been held on February 17, 1941, by the Commissioners of the District of Columbia in the matter of closing certain street and alley area in the District of Columbia, as hereinafter described, and the said Commissioners being satisfied as to the equity, justice and advisability of said closings, and that the same are not detrimental to the public interests nor to the interests of abutting property owners, NOTICE IS HEREBY GIVEN that the said Commissioners have prepared the following order: "Ordered, That pursuant to the provisions of Public Act No. 307, approved December 15, 1932, the street and alley areas as shown in green on plats filed in the office of the surveyor of the District of Columbia, and numbered as Maps 2453, 2454, 2455, 2456 and 2457, are hereby ordered CLOSED, same to take effect on and after April 18, 1941, the title to the land comprised in said area so closed to revert to the abutting property owners, as shown on said maps; the said areas hereby ordered closed being described as follows: (1) Closing of all public alleys in Square 5413. (2) Closing 30TH STREET between W Street and Hillcrest Drive, S. E., and closing part of W PLACE west of Hillcrest Drive, S. E. (3) Closing FIRTH STERLING AVENUE abutting the Naval Air Station and Bolling Field, and providing for a transfer of land to Commissioners, D. C., for the extension of South Capitol Street, and also for transfers of land between Government agencies for park and other purposes. (4) Closing of streets and alleys described as follows: Parts of AMES STREET and BLAINE STREET west of 41st Street, N. E.; A and B STREETS east and west of Chaplin Street, S. E.; D STREET between Burns and Burbank Streets, S. E.; part of BURNS STREET between D and E Streets, S. E.; parts of ELY PLACE and E STREET west of Burns Street, S. E.; part of FIFE PLACE between Blaine Street and Benning Road, N. E.; parts of 41ST STREET between Blaine Street and Benning Road, N. E., and between East Capitol and A Streets, S. E.; CHAPLIN STREET between East Capitol and C Streets, S. E.; and closing of public alleys in Squares 5083, 5084, 5397, E-5397, 5398, 5400, 5403, 5406 and 5407; and providing for a transfer of land to the Commissioners, D. C., for street and alley purposes. (5) Closing part of FORDHAM ROAD between Massachusetts Avenue and 49th Street, N. W., and providing for a dedication for part of said Fordham Road between the limits named." Any and all parties interested must file objections, if any, in writing, to said closings within thirty (30) days after the date of this publication, otherwise said order shall become effective on April 18, 1941, and the street and alley areas, as herein described, shall on and after said date become closed, in accordance with the provisions of said Act. MELVIN C. HAZEN, JOHN RUSSELL YOUNG, DAVID McCOACH, Jr., Commissioners of the District of Columbia.

Bids and Proposals

COMMISSIONERS, D. C., WASHINGTON, March 20, 1941. Sealed proposals will be received at Room 320, District Building, until 10 a. m., MARCH 29, 1941, for printing tax bills. For specifications and information, apply to Purchasing Officer, Room 320, District Building. 20,21,22

Legal Notices

SOL M. ALPHER, Attorney, Southern Building.

IN THE DISTRICT COURT OF THE United States for the District of Columbia. In re application of Fannie Goldberg, Abe Goldberg, Sarah Goldberg, infant, by her mother, Fannie Goldberg. For change of name. Civil action No. 10612. Fannie Goldberg, Abe Goldberg and Sarah Goldberg, having filed a complaint for a judgment changing their names to Fannie Miller, Arthur Miller and Sarah Miller and having applied to the Court for an order of publication of the notice required by law in such cases, it is, by the Court, this 19th day of March, 1941, ordered that all persons concerned show cause, if any there be, on or before the 15TH DAY OF APRIL, 1941, why the prayers of said complaint should not be granted: Provided, that a copy of this order be published once a week for three consecutive weeks before said day in The Washington Post and the Washington Law Reporter. T. ALAN GOLDSBOROUGH, Justice. A true copy—Test: (Seal.) CHARLES E. STEWART, Clerk. By ELEANOR E. JOBE, Assistant Clerk. 20,27,Apr.3

JOHN R. FLETCHER, 600 F Street Northwest, Attorney for Plaintiff.

DISTRICT COURT OF THE UNITED States for the District of Columbia. John L. Fletcher, plaintiff, vs. Gustav Hayward Ayres or Hayward Ayres, if living, and if dead, his unknown heirs, devisees and alienees, defendants. Civil Action No. 10038. Order of publication. The object of this suit is to establish of record the title of the plaintiff by adverse possession to the North 2.58 feet by the full depth thereof of Lot 15 in Square 3174 in John L. Fletcher's subdivision, as per plat recorded in the Office of the Surveyor for the District of Columbia in Liber 103 at folio 186. Upon motion of the plaintiff, it is by the Court this 4th day of March, A. D. 1941, ordered that Gustav Hayward Ayres or Hayward Ayres, if living, and if dead, his unknown heirs, devisees and alienees, cause their appearance to be entered herein on or before the first rule day occurring after the expiration of forty days, exclusive of Sundays and legal holidays, from the first day of publication of this order; otherwise this cause will be proceeded with as in case of default: provided a copy of this order be published once a week for three successive weeks in the Washington Law Reporter and The Washington Post, good cause having been shown why longer publication is unnecessary. T. ALAN GOLDSBOROUGH, Justice. A true copy. Test: (Seal.) CHARLES E. STEWART, Clerk. By ELEANOR E. JOBE, Assistant Clerk. 6,13,20

EDWARD A. AARONSON, Atty. for Plaintiff, 631 E Street N.W.

DISTRICT COURT OF THE UNITED States for the District of Columbia. Dorothy Flax, plaintiff, vs. the following, if living, and if dead, their unknown heirs, devisees and alienees: 1. Ruth H. Morrow et al., defendants. Civil Action 10072. Order of publication. The object of this suit is to establish of record by adverse possession, the title of the plaintiff to part of Lot 15 in Square 1033, now known for the purposes of assessment and taxation as Lot 830 in said Square. Upon motion of the plaintiff, it is by the Court, this 11th day of March, A. D. 1941, ordered that the defendants, Ruth H. Morrow, Hannah Osborn, Sallie Osborn, Herod Osborn, Alverda Osborn, Grace Osborn, Mason Osborn, Decateur Osborn, Richard Osborn, Jane Campbell, Samuel W. Young, Ruth Rickey, Elizabeth Young, Sarah E. Steen or Stein, Laura V. Rothrock, Libbie Smith, Leanna L. Scott, William Scott, James Scott, Leander Scott, Clara I. Scott, Julian F. Scott, Corinne L. Scott, William L. Scott, Mary P. (Scott) Bernet, Louisa Scott, Martha C. Scott and Leanna Cory, cause their appearance to be entered herein on or before the first rule day occurring after the expiration of forty days, exclusive of Sundays and legal holidays, from the first day of publication of this order, otherwise this cause will be proceeded with as in case of default: provided a copy of this order be published once a week for three successive weeks in the Washington Law Reporter and The Washington Post, good cause having been shown why longer publication is unnecessary. T. ALAN GOLDSBOROUGH, Justice. A true copy—Test: (Seal.) CHARLES E. STEWART, Clerk. By JOHN O. BOWEN, Asst. Clerk. 13,20,27

Auction Sales

ADAM A. WESCHLER & SON, Auctioneers

Notice is hereby given that on TUESDAY, APRIL FIRST, 1941, AT 9 A. M., we will sell by public auction at Weschler's, 915 E st. nw., to enforce our lien for storage and for other charges, goods stored with us in the name of Mr. Lusk, 204 East Montgomery ave., Rockville, Md. Dime Transfer & Storage Co., 612 L st. nw. Post—Mar.20,27,31

ZED L. WILLIAMS, AUCTIONEER.

SALE OF PERSONAL EFFECTS, HOUSEHOLD GOODS, ETC., FOR STORAGE CHARGES—NOTICE IS HEREBY GIVEN THAT ON TUESDAY, APRIL 22, 1941, AT 2 O'CLOCK P. M.
They will be sold at public auction in the warerooms of
WILLIAMS AUCTION CO.
918 New York Ave. N.W.
Washington, D. C.
To enforce liens for storage charges, etc., due and unpaid, all household goods, paintings and personal effects on storage with the Manhattan Transfer and Storage Co., Inc., in the names of Lamar Cox, Mrs. K. W. Weltt, Mrs. Elma Miller, Mrs. Ruth Morris Banks, Harry H. Jones, K. W. Nichols, consisting of household goods, coats, furniture, sewing machines, Victrolas, tables, radios, chairs, refrigerators, buffets, rugs, pianos, cartons and contents, bookcases, crates and contents, bundles and contents, books, office furniture, etc.
(SIGNED)
MAURICE KRESSIN, President.
Manhattan Transfer and Storage Co., Inc.
639 New York Ave. N.W.
Washington, D. C.
P—ma20,27,ap3

THOS. J. OWEN & SON, Auctioneers, 1431 Eye Street Northwest.

TRUSTEES' SALE OF VALUABLE TWO-STORY ROW BRICK DWELLING KNOWN AS PREMISES NO. 1504 SIXTH STREET NORTHWEST.
By virtue of a certain deed of trust duly recorded in Liber No. 7161, folio 505 et seq., of the land records of the District of Columbia, and at the request of the party secured thereby, the undersigned trustees will sell, at public auction in front of the premises, on FRIDAY, THE TWENTY-EIGHTH DAY OF MARCH, A. D. 1941, AT THREE O'CLOCK P. M., the following-described land and premises, situate in the District of Columbia, and designated as and being lot 149 in Watson J. Newton's subdivision of lots in square 445, as per plat recorded in the Office of the Surveyor for the District of Columbia, in Liber 11, at folio 194.
TERMS: Sold subject to a prior deed of trust for $3,750.00, further particulars of which will be announced at time of sale; the purchase price above said trust to be paid in cash. A deposit of $250.00 required. Conveyancing, recording, etc., at purchaser's cost. Terms to be complied with within thirty days, otherwise deposit forfeited and the property may be advertised and resold at the discretion of the trustees.
ISADORE SCHWARTZMAN,
IDA SCHWARTZMAN,
Trustees.
18,20,22,25,27

ADAM A. WESCHLER & SON, Auctioneers

TRUSTEES' SALE OF MODERN TWO-STORY BRICK DWELLING, SIX ROOMS, BATH, COLONIAL PORCH, NO. 1222 FIFTH STREET NORTHEAST, WITH GARAGE IN REAR.
By virtue of a deed of trust recorded in Liber No. 6640, folio 219, et seq., one of the land records of the District of Columbia, and at the request of party secured thereby, the undersigned trustees will offer for sale by public auction, in front of the premises, on WEDNESDAY, THE NINETEENTH DAY OF MARCH, 1941, AT FOUR-THIRTY O'CLOCK P. M., the following-described property in the District of Columbia, to wit: Lot 40 in Walter S. Cox and others' subdivision of Square 804, as per plat recorded in the office of the Surveyor of the District of Columbia in Liber 17, at folio 153.
TERMS OF SALE: Property will be sold subject to a prior deed of trust for $4,000 at 6 per cent, particulars of which will be announced at sale; balance cash, or all cash at option of purchaser. A deposit of $200 required of purchaser at sale. Examination of title, conveyancing, recording, revenue stamps and notarial fees at cost of purchaser. Terms to be complied with within thirty days from day of sale, otherwise trustees reserve the right to resell property at risk and cost of defaulting purchaser, after five days' advertisement of such resale in some newspaper published in Washington, D. C., or deposit may be forfeited, or without forfeiting deposit trustees may avail themselves of any legal or equitable rights against defaulting purchaser.
EDGAR A. BENNETT,
WESTWOOD L. WILLIAMS,
Trustees.
P—ma8,11,14,17,19
The above sale is postponed until WEDNESDAY, APRIL SECOND, at the same hour and place. By order of the trustees. 20

BUSINESS SERVICE Directory

ASPHALT DRIVEWAYS.
Black Top Rds. Co. Driveways. Tennis Courts. TIME PAYMENTS. NA. 0464.

BUSINESS SERVICE Directory

THE ANSWER TO WHO DOES IT?

ADVERTISING SERVICE
DI. 6246 AD EXPERT writes master sales letters. Call mornings.

AIDS FOR HEARING
HEARING aids, $10; guar. recond. Mr. Kelly, RE. 1977.

AUTO REPAIR—TRUCKS
TRUCKS auto repairs. RE. 9423. Williams' Gar., Rr. 421 L nw.

AUTO SUPPLY AND REPAIRS
Brake SPECIALIST. Reduced prices. Esseno Auto. ME. 9182. 8th-H nw.

AUTO VALVES AND CARBON.
Save $4.70 on valve and carbon job. Free Pickup. Delivery. Trew Motor Co. DE. 1910

AUTO WINDSHIELD WIPER SERVICE
BUELL Windshield wipers and fuel pumps. 908 4th nw. ME. 5778.

BABY'S FIRST PHOTOGRAPHS.
Home Sittings by Steindl—DE. 5857.
Steindl gets that smile: "Baby's Own!"
Don't wait till Baby's grown.
Steindl work is real fine Art—
Its charm will capture your Heart!
Steindl is a real Artist,
Expert Child Specialist;
His ad may run but once.
Call HIM now—don't wait months!
Call DEcatur 5857 for Appointment.

CHAIR REPAIRS AND SERVICE
CHAIR CANEING Upholstering. Porch rockers splinted. CLAY ARMSTRONG. 1235 10th st. nw. Phone MEtropolitan 2062.

COMMERCIAL ENVELOPES.
Wash. Envelope Co CALL NA. 3484.

ELECTRIC APPLIANCES.
Special Refrigs., washers. AT. 8971. Sweepers. radio. MI. 2950.

ELECTRIC REPAIRS—WIRING
Elec. Mart Everything Electric. 500 Fla. ave. nw. HO. 3342.

FLORIST
WILLIES Flowers for all occasions. F. C. 886-J-11.

FURS REMODELED—REPAIRED
Furs Jackets reduced, repairing. Alaska Fur. Co., 3307 14th st. nw.

GARAGE BUILDERS
GARAGE, $149; 8x10 porch, inclosed storm sash, screens, $129. Proctor, DI. 8843.

HOME IMPROVEMENTS.
DU. 6540 Everything From Cellar to Roof. First-Class Work.
DI. 4788 ROOFING, SIDING, PAPERING, PAINTING.
DI. 4276 Repairs, attic to basement, by expert. Mr. Lamb.
Alterations AND REPAIRS. All types. 25 years' experience. Low cost. Work guaranteed. DE. 3465.

HOME REMODELING
DU. 4975 General Remodeling. Economy Siding & Roofing.

LEATHER GOODS REPAIRING
G. W. King, Jr. Saddlery, Trunks, etc. 511 11TH ST. N.W.

LINOLEUM—FANCY FLOOR DESIGNS
Linoleum Studio Fancy floors a specialty. WA. 6581.

MANTELS, TILE FIREPLACES.
MARBLE NEW AND REPAIRED. E. E. ELLETT, NA. 8731.

PAINTING, PAPERING, REPAIRING.
HO. 0499 SPRAY OR BRUSH. MR. RICE. Home Repairs

PIANO TUNING
Piano TUNING, $2. GE. 4792. CHAS. SPEAKE, 6114 Blair Road N.W.

PLUMBING AND HEATING
Problems solved. Repairs a specialty. 7202 Wis. ave. Bob Wehrle. WIsc. 6272.

UPHOLSTERING
WORK done by expert. Prices reasonable. Free estimates. Mr. Watson. DU. 6138.

RADIO SERVICE.
Ace Radio Service. Push Buttons adj. reas. 1403 9th st. nw. DUpont 9815.

RADIO SERVICE, REPAIRS.
Action Radio. Prompt Service. RA. 3334. Auto Sets, 4903 Ga. ave. nw.
Atlas Radio Co. Push-Button sets. 6220 3rd RA. 0700.
RADIO TROUBLE CURED Free est. Work guar. 3 mos. Honest prices MID-CITY RADIO SHOP, 9-9 p.m. NA. 0777.

TYPEWRITERS
TYPEWRITERS QUICK REPAIRS Reasonable. Many bargains. 718 14th. RE. 2828.

VOICE CULTURE
VOICE Mezzo-Soprano for Radio Work. EM. 1305.

The Washington Post

CLASSIFIED ADVERTISING LOCAL RATES.

For Washington and Points Within 25 Miles of the District of Columbia.
The following rates are for consecutive insertions:
1 time ...... 20c per line
3 times ...... 19c per line
7 times ...... 18c per line
15 times ...... 14c per line
The one-time rate applies on skip ads or irregular insertions. Minimum ad is 2 lines, 1 time, 40c.

LOCAL RATES.

Rates per line		20c 1 time	19c 3 times	16c 7 times	14c 15 times
Words	Lines				
10	2	$.40	$1.14	$2.24	$4.20
15	3	.60	1.71	3.36	6.30
20	4	.80	2.28	4.48	8.40
25	5	1.00	2.85	5.60	10.50
30	6	1.20	3.42	6.72	12.60

The above rates are for consecutive insertions only. Cash rates for Situations Wanted ads are one-half of the above rates. (There is a want ad station near you.)

OUT-OF-TOWN RATES.

Ads from points more than 25 miles from the District of Columbia are: 2 times, 25c per line; 3 times, 24c per line; 7 times, 22c per line. Count 5½ words of 6 letters each to a line.
The Washington Post will not be responsible for more than one incorrect insertion on any order.
Cancellation Orders or Correction (excepting Death Notices) cannot be made unless ordered before 6 p. m. daily or 4 p. m. Saturday for Sunday.
The Washington Post strives at all times to prevent insertion of fraudulent or misleading advertisements.
Information concerning any ad that proves misleading or fraudulent will be appreciated.

Phone NAtional 4200
Ask for an Ad-Writer

Lost and Found 1

BASKET with 2 fishing reels; vic. 662 Md. ave. ne. Reward. WO. 0216. Mr. Hart.

BLACK PERSIAN lamb coats exchanged at Army-Navy Town Club, Tues., March 18, at illustrated lecture. Script, initials in coat in my possession are F. I. W. Middle initial may be J. or T. My coat has my calling card in lower left front pocket. Call CO. 2229.

CAMERA—Eastman folding, 6-20, black, vicinity Silver Spring near Ga. and Eastern avenues. Reward. ME. 8955.

DOGS (2)—English setter, white, ticked with black, name (Bo); mixed collie, black and tan, name (Robie); collars, no tags; males; vic. Rockville March 18; reward. Rockville 130-W or Rock. 129

ICE SKATES; name "Richard Vass" burned on guard; lost from car in front of Jelleff's. Liberal reward. WO. 5217.

LADY'S Hamilton gold wrist watch; Lucite strap; lost Monday, vic. 14th st. bet. G and K nw.; reward. NAtional 4385.

LOST—Will party who found a Gruen 17-jewel man's wrist watch, octagon shaped, please call Harold Singer at DI. 4911, Branch 149, between 9-5. Reward.

NOTEBOOK—Black leather with zipper, containing university lecture notes, left in taxi Friday night. Rewd. EM. 0443.

RINGS—Two, diamond gold tiffany, sapphire platinum; Sat., in Bowen Bldg. Liberal reward. DIs. 2256 or TEmple 3667.

These Women! By d'Alessio

"This is my favorite store; last year, I bought and sent back over $800 worth of things."

Lost and Found 1

SCOTTIE DOG, black, female (Soda), vic. Rittenhouse st. nw.; late Sunday eve. Reward. DU. 8679.

TRAVELING BAG, small, black; vic. Sibley Hospital. HO. 8065. Reward.

WHITE Persian kitten; "Bootsie." Return to Branchville P. O. before 6 p. m.

WRIST WATCH, gold, Imperial; Sunday, vic. 14th & Kenyon nw.; rew. CO. 5095-J

FOUND—Small purse containing money and jewelry. RAndolph 9095.

FOUND—Dog, looks like an airdale, friendly, vicinity Takoma Park. Call SH. 3184-J.

Personals 3

HEMORRHOIDS (piles) eradicated by my own method; results effective for a lifetime or money back. Write for booklet. No drugs. No surgery. DR. SOMMERWERCK. 1365 Columbia rd. AD. 0388.

IF YOU ARE BOTHERED WITH BILLS or need EXTRA money for any purpose, just give me a telephone call. You can get $100 and need repay only $1.63 per week, which includes interest, the only charge. Other amounts in proportion. Just call JACK SESSIONS. MIch. 6510.

Motor Travel 10

A. A. A. Travel Bureau—Cars daily, all cities; approx. Calif. $25, Kansas City $12, Chicago $8, N. Y. $2.50. ME. 3705

Help—Women 11

Women—If you don't find your position in the Help Wanted Column today—place a "Situations Wanted" Ad in The Post. A 2-line ad costs only 20 cents.

GIRLS (6) under 26, possessing reference and high school education, good social connections, to work on Army posts, forts and cantonments and United States naval stations. See Mr. Steele, NA. 9220.

GIRL (colored) wanted as home companion; room, board. 1238 Delaware sw.

HIGH SCHOOL GIRLS over 18 years of age. Desirable work offering regular employment with opportunities for salary advancement and promotion. No experience necessary. Apply in person at 722 12th st. nw., room 101, between the hours of 8:30 a. m. and 5 p. m.

MAID (colored) for general work around club; must live near Arlington Village; $40 per month and meals. For interview, call OH, 0405.

NURSEMAID (white); care 2-yr.-old child; couple residing in country hotel, Monterey, Va.; complete maintenance and salary. Apply in person. 3726 Conn. ave., Apt. 105, bet. 10 a. m.-5:30 p. m., Friday, March 21.

OPENINGS—Cooks, maids, $7-$10 week. RUPHER'S AGENCY, 1837 11th st. nw.

PRESSERS, exp. on plain & fancy dresses. Apply Regal Cleaners, 612 M st. sw.

SEAMSTRESS, exp. in dry cleaning. Sterling Laundry, 1021 27th st. nw.

SETTLED, colored woman for cooking, general housework; live in; references required; $10. Telephone WIsc. 2583.

SMART women are making money showing attr. Maisonette Frocks, 514 Denrike Bd.

WILL ENGAGE 2 reliable women, permanent positions, requiring average intelligence, neatness; reference. RE. 0795.

WOMAN, pleasant, healthy; fond of children; live in; $7.50. GE. 1460.

WOMAN, intelligent, active, over 35; fine income, excellent business opportunity. State phone. Box 421, Washington Post.

YOUNG WOMAN as housekeeper to answer phone in evenings and supervise maid; no objections to small child; large room and kitchen if desired. 1636 Rhode Island ave. nw.

2 YOUNG LADIES, 18 to 21; must be free to travel with manager and wife; transportation and salary paid. See Mrs. Austren, Cairo Hotel, 2 to 4 p. m. No phone calls.

LADY
With car to handle hostess demonstration work of cleaning equipment for national concern. POSITIVELY no canvassing nor investment. Thorough training given. Good earnings. Write or see Salesmanager, 810 Washington Loan and Trust Building, 10-12.

THE HECHT CO. REQUIRES THE SERVICES OF THOROUGHLY EXPERIENCED MILLINERY, DRESS AND COAT SALESWOMEN FOR SEASONAL AND PART TIME EMPLOYMENT. APPLY EMPLOYMENT OFFICE BETWEEN 10 AND 11:30.

COLORED MAID, g. h. w.; to live in; size 18 uniform. WO. 3558.

Help—Men 12

Men—If you don't find your position in the Help Wanted Column today, place a "Situations Wanted" Ad in The Post. A 2-line ad costs only 20 cents.

AUTOMOBILE MECHANIC (colored) for installation of accessories and servicing new cars for delivery; must be sober, industrious and interested in a permanent connection. See Mr. Robberts, 1522 14th st. nw.

BAKER—Part time to make rolls and pies for restaurant. 516 North Capitol st.

BARBER—Guar. $30 and 70% comm. 902 12th st. nw. MEt. 8229.

BARBER—First class; steady job; $25 guar. 953 9th st. nw.

BARBER wanted to manage shop. HO. 7989.

BARBER—$10 guarantee; for Friday and Saturday, evenings. Del Ray Bowling Alley Barber Shop, Alexandria, Va.

BARBER, first class and steady; good wages. 1904 Penna. ave. nw.

BARBER—First class, steady job. Apply 505 14th st. nw. Yingling & Johnson.

BARBERS wanted—Guar. and comm. Mirror Barber Shop, 628 E st. nw.

BARBERS—Two; steady; $21 guaranteed and comm.; one Sat. and Sun., $10.50 and comm. 901 E st. nw

BARBER—American, expert, steady; $22 guar. and comm. 4409 Bowen rd. se.

BARBER (colored), catering to white trade. Apply 601 D st. nw.

BARBERS (2), steady; $25 week guarantee and commission. 5403 Georgia ave. nw.

BARBER, good worker; guarantee and commission. 3545 Georgia ave.

BARBER wanted; $30 guarantee and commission; over $32, 60%. Shoreham Building Barber Shop, 15th and H sts. nw.

BARBER WANTED STEADY. 4813 Wis. ave.

BARBER—First class; $25 guar. and comm.; steady job. 306 Carroll st. nw.

BARBER—$20 guar. and comm.; steady; 50c shop. Apply 1796 Columbia rd. nw.

CARD WRITER—Experienced. Apply Mr. W. A. Harvey, 1314 G st. nw.

Help—Men 12

CHIEF ENGINEER, thoroughly experienced in maintenance of large apt. bldg.; quarters furnished; must be sober and permanent. See Resident Manager, 3601 Conn. ave. nw.

DRIVER for beer truck; Md. permit; steady. Call Clinton 37-W.

PHOTO coupon men; best proposition in town. Albee Studio, 1426 G st. nw.

PIN BOYS—4c per game. Arlington Bowling Center, Arlington, Va.

PIN SETTERS, over 18 years old; immediate and regular work. Apply Mr. Talbert at Ice Palace Bowling Alley, 4461 Conn. ave.

PRESSERS—Colored; must be experienced on everything; steady work for right men. Cal. at once. 1016 9th st. nw.

ROUTE men and junior route men for laundry and dry cleaning routes. Apply bet. 5-6 p. m. only. 713 Lamont st. nw.

TWO young boys, about 18; must be free to travel; transportation and salary paid. See Mr. Gay, Cairo Hotel, 2 to 4 p. m. No phone calls.

WANTED at once—Two first-class body and fender men and two A-1 mechanics. Reply in own handwriting, giving experience and previous employers names and addresses. CARTER & WELCH, International Truck Dealer, 3207 Virginia ave., Newport News, Va.

WE HAVE a number of positions open for boys and young men, 16 to 23 years of age, with or without bicycles. Please report immediately to J. D. CRAWFORD, 1317 New York ave. nw.

YOUNG MEN, 3, FREE OF DRAFT, under 23; travel entire U. S., Islands, Central and South America and return; permanent position, good pay and advancement. See Mr. Steele, NA. 9220.

BUS BOYS, PORTERS
For general restaurant work; opportunity to advance. Apply 5109 Georgia ave.

SECRETARIES
and rapid typists; hourly openings; salaries, $20-$35 wk. up. Apply at once to MISS DAY, Personnel Service, 1311 G st.

YOUNG MEN,
With high school education, to train for fountain work; excellent salary while learning. Apply 5109 Georgia ave.

Men of Good Character
21 years of age or over, residing in Washington at least one year, to join FREE class for identification card. Apply 12:30 p. m. See MR. CRUZE.
BELL CAB CO.
1317 L ST. N.W.
METROPOLITAN 1727.

STEAM TABLE OR GENERAL KITCHEN MEN, 27 to 35, excellent salary, local references. Apply 5109 Georgia ave.

Help—Men-Women 13

COUPLE to work on farm; only strictly experienced need apply; husband to do farm work and wife to cook for help. Box 422, Washington Post.

Employment Agencies 14

RUPHER'S Employment Agency has the following jobs open: G. h. w., $7 to $10; part time, $5 to $7; chambermaid, waitress, $35 mo. 1837 11th st. nw.

TO EMPLOYERS ONLY: The No-Striker Baptist Church Employment Agency. Thursday is our special job-giving day. For first-class help, call HObart 2385.

Situations—Women 16

COUNTRY girl, col., wants place as mother's helper; stay nights. MEt. 0055.

MAID, col., exp., wishes day's work, Tues., Wed. or Thurs. reg.; ref. AT. 0778-J.

SETTLED colored woman wants work of any kind. LIn. 6263.

WOMAN, colored, wishes morning work, cleaning of any kind. DU. 5925.

YOUNG woman, colored, wishes day's work, morn., or sewing. 817 N st. nw., Apt. 3.

YOUNG colored girl wants day's work; good cleaner and good laundress; city ref. DIs. 1650.

COLORED girl wishes day's or half day's work. 2261 12th pl. nw.

Situations—Men 17

MAN, lgt., neat, refs., wants steady cleaning, small family; live in. WO. 8731.

Instructions 19

SHORT, EASY COURSES in shorthand, typewriting, bookkeeping. Inquire BOYD School, 1333 F st. NA. 2338.

LEARN BEAUTY CULTURE
Licensed school. Graduates placed. Special rate. Easy terms. 1317 F st. nw. MODERN SCHOOL OF BEAUTY CULTURE.

Money-to-Loan 26

ON diamonds, watches, jewelry, silverware, etc. No adv. arrangements neces. Lowest int. rates. Rosslyn Loan Co. Rosslyn, Va.

Personal Loan Cos. 26A

Operating Under Uniform Small Loan Laws

A FRIENDLY LOAN SERVICE.
H. G. ZWALLY, MANAGER.
AYARES SMALL LOAN CO., INC.
7902 Georgia Ave. SH. 3700.

ONE DAY
TELEPHONE SERVICE
For Women as Well as Men With Regular Employment
YOU CAN BORROW $300 ON YOUR OWN SIGNATURE
No Comakers or Other Security Required
Installments Arranged to Suit Your Income
MARYLAND PERSONAL BANKERS
Silver Spring, Maryland SH. 2852
7912 Georgia Ave.

Personal Loan Cos. 26A

Operating Under Uniform Small Loan Laws

INTEGRITY LOANS.
DOMESTIC FINANCE CORP.
SEE PHONE BOOK FOR ADDRESSES.

PHONE FOR A SIGNATURE LOAN
ANY AMOUNT UP TO $300
LOW MONTHLY PAYMENTS
$50—Pay $3 $200—Pay $10
$100—Pay $5 $250—Pay $13
$150—Pay $8 $300—Pay $15
AND INTEREST
PHONE OR SEE US TODAY
2 CONVENIENT LOCATIONS
CREDIT SERVICE, INC.
8513 Georgia Ave. SHep. 3567
LOAN SERVICE, INC.
3327 Rhode Island Ave. HObart 5038

A New Personal Loan Company
SIGNATURE LOANS
NO co-signers, NO furniture, NO automobile needed in most cases.
INTEREST AS SET by uniform small loan law of Maryland is our ONLY Charge.
PRIVACY and PROMPTNESS ASSURED.
$25—You Repay $2.50 per month
$50—You Repay $3.53 per month
$100—You Repay $7.04 per month
$200—You Repay $14.08 per month
$300—You Repay $21.11 per month
Nothing Else to Pay
FRIENDSHIP Personal Loan Co.
8302 Wisconsin Ave.—Near Hot Shoppe Opp. Car & Bus Terminal!
Phone Bill Fraser—WI. 2660

Rooms—Furnished 30

ALEXANDRIA—Comf. room; 2 blocks of 10c bus; reas. 800 Mt. Vernon ave.

ALEX.—Comf. rm.; man; bl. 10c bus; $4-$5. 2 W. Windsor ave. ALex. 3512.

ARLINGTON, VA.—Attrac. twin bedroom; suit. gentlemen; 10c bus; $20 ea. CH. 2528

ATTR. rm., refined neighborhood; Mt. Pleasant car; men. COl. 2654.

BEAUTIFUL RM., ADJ. BATH; PRVT. RESID.; GENTLEMAN. WO. 8359.

BELMONT ST. NW., 1422—Professional man; 3rd flr.; south. expos.; semi-priv. bath. See after 3 p. m. Sun., after 4:30 p. m. weekdays. CO. 0672.

BURLEITH—Lg. rm., twin beds; gentlemen; $30 mo. 3623 T st. nw. EM. 3156.

CAPITOL HILL, 405 8th st. se.—Comf. furn. rms.; suit. 1 or 2; nr. bs.; c.h.w.; reas.

CHEVY CHASE—Excel. home; twin bedrm., sitting rm., fireplace, priv. bath; express bus; 2 discriminating men. Oliver 2100.

CLOSE IN—Young Jewish man share rm.; real home; $15. DIst. 2836-HO. 1331.

COLUMBIA RD.-18TH vic.—Cor. rm., 4 wind., in apt.; Mt. Pleas. car. CO. 6497-M.

COMFORTABLE room in downtown apt.; convenient to Government depts.; gentlemen. Call after 11 a. m. ME. 5199.

D ST. NE., 1246, 13th & D ne. transp.—Newly furn. twin bedrm. adj. bath. LI. 2979-W.

DUPONT CIR., 2007 O st. nw., Apt. 32—Attr. room, suit. 1 or 2 persons; next bath; radio; elev. service. HO. 4836.

EUCLID ST. N.W., 1346, Apt. 3—Southern exposure; comfortable bed; unlimited phone. Empl. lady pref. $18 mo. CO. 8121.

EVERYTHING BRAND NEW—1 blk. R. I. ave.; 2913 Otis st. ne.—Attr. twin bedrm. $13 ea. Pvt. home. NO. 8911.

FAIRMONT ST. N.W., 1401, Apt. 317—Lovely front rm.; 1 or 2 men.

FRANKLIN ST. N.E., 38—Large front room; 2 beds; 24-hr. trans.; suit. couple or 2 men; $18 sgle., $24 dble. DU. 6355.

GENTLEMAN desired for one nice room in det. house; $26 per mo. EM. 1466.

GEORGETOWN, overlooking Bliss estate—Entire floor, very pvt.; large front rm., 6 windows; small rm. adjoining; very large closets, pvt. bath; attrac., well-kept home family or 2 adults; $60 for 1; $75 for 2. MI. 0428.

GLOVER PARK, 3832 W st.nw. Attr. furn. sgl rm. adj. shwr.; new home. EM. 4375.

GLOVER PARK, 2430 39th st. nw.—Large attr. rm., next bath; priv. home; $20. EM. 9057.

LANIER PL. NW., 1726—Studio suite; bright & cheery; twin beds; priv. phone.

LARGE room, priv. bath; phone; ½ blk. bus; suit. 2 young men. NO. 9128.

MINNESOTA AVE. SE., 2703—Attr. twin bedrm.; new home; on bus line; board opt. LI. 6917-J.

NR. NAVY YD., 2214 30th st. se.—Lg. 1st fl. rm., prvt. ent. & bath; $5 sgl., $7 dbl.; prvt. res.; no other rmrs.; gentlemen. AT. 7695-W.

NEWTON ST. NW., 1652—Large room, private bath; suit. 1 or 2; $25. CO. 3212-J.

NICHOLAS AVE. SE., 4003—Bright room; in new home; next to bath; reasonable; lady. FRanklin 2018.

OPPOR. cpl.—Master bedrm.; entire use of kit. and new home; $35 mo. 3918 E. Capitol ne., next Ridge rd. LI. 9673-W.

PARK RD. N.W., 2059—Room, screened porch; gentleman; $25. AD. 5296.

PETWORTH, 4633 5th nw., 16 min. d'town—Attr. twin bedrm.; gentile gentlemen; $32. mo.

QUINCY ST. N.W., 1337—Master bedrm. adj. porch; private shower. TA. 8862.

RIVER RD. NW., 4541—Bed-living room; suitable 3 gentlemen; reas. EM. 4610.

WALK. dist., 1827 16th st. nw. Comf. outside rm. suit. 2 or 3; nx. bath. showr.

16TH ST. S.E., 14—Dbl. and sgl. rms.; twin beds, bath, shower; conv. transp.; everything new; gentlemen. FR. 8773.

17TH ST. NE., 322—Attr. furn. twin bedrm. next bath; prvt. res.; $25; men. AT. 7983.

17TH ST. NW., 1718—Nicely furnished, clean double rooms. $7 up.

2219 WISCONSIN AVE. N.W.—Bright, comfortable room in private home; for refined guest; all conveniences; good transp. $20 mo. EM. 4677.

3825 LIVINGSTON ST., Chevy Chase, D. C.—Large room with porch; adjacent to bath; near Conn. ave.; unlimited phone. EMerson 0610.

Sgl. Rm. Attr. furn., next bath; prvt. residence. 5921 16th st. nw.

Housekeeping Suites 30A

DOWNTOWN, 929 N. H. ave.—Cozy room; run. water; elec. grill; $5. MEt. 0912.

GIRARD NW., 1345—Lge. frt. twin rm.; Frigid.; complete; 1st fl.; adults; $30.

15TH S.E., 945—2 lge., unf. rms., kit., screened back porch; 2d fl. AT. 5006-R

405 8TH ST. SE.—2 large outside rooms, porch, yard, Frigid., new range; reas.

1230 17TH ST. N.W.—Double rm., kitchen, maple furniture; refrig. $9 wk.

Rooms—Unfurnished 32

KENNEDY NW., 1396—2d floor, corner room; adults. $18. GE. 4576.

KILBOURNE PL. NW., 1818—Large, modern front rm., next bath; reas. HO. 0783.

MD. AVE. NE., 1363—Centrally located large front room; unfurnished; sink, gas range, oil heat; a. m. i.; near bath; $26 month.

Suburban Rooms 33

ARL., 261 N. Barton—Comf. rm., $15 (1), $26 (2); block 10c bus. CH. 8843.

ARLINGTON, VA., 1126 N. Jackson St.—Large room, single or double, next bath; one block 10-cent bus. CH. 8840.

FALLS CHURCH, VA. (1929 Van Buren st.), 20 min. downtown, nr. theaters, etc.—New home offers attr. rm., pvt. b., gar.; meals opti. RE. 3564, Ext. 12, bef. 5 p.m.

Room and Board 34

A BEAUTIFUL studio rm., twin beds, Venetian blinds; delic. meals; young ladies. 1855 Calvert st. nw., Apt. 45. CO. 3797.

A HOMELIKE place for young people; cozy room, good food, nice folks; moderate rates. 1806 20th st. nw. Nr. Dupont Cir.

ABOVE Col. rd., 3035 16th st. nw.—Lovely rm., twin beds; exc. meals. AD. 6285.

ATTRAC. RMS.—Southern cook.; $28, $30, $32; gentlemen; 2114 16th st. nw. No. 9258.

CLIFTON ST. NW., 1325—Bright, warm, sgle., dble. twin beds. CO. 9130.

DOUBLE RM.—1st fl. front; priv. family; $9 wk. 1830 Jackson st. ne. MI. 7766.

D'TOWN, 1290 Mass. ave. nw.—Comf. vac.; gentleman; good cooking. [illegible]

Room and Board 34

D'TOWN, 1707 N. H. ave. nw.—Comf. rm., twin beds, shower, exc. meals; young men.

FAIRMONT ST. NW., 1457—Bright vac.; parking; del. meals; $35 up. CO. 9480.

GIRARD ST. N.W., 1464—Comf. rm., twin beds; well-bal. meals; $36 ea. CO. 4950.

IRVING ST. N.W., 1377—Front rm.; twin beds; running water; $35 ea. DU. 8920.

JUST OPENED—3615 13TH ST. N.W. Vac. 2 men, $32 ea.; vac. girl. MI. 2937.

LARGE studio, beautifully furnished; 3 casement windows, private lavatory and shower; centrally located; $40 per month; Jewish family. 1826 Irving st. nw. DU. 1697.

NEWTON ST. NW., 1444—Lovely rm. for 2 or 3; large closet; delic. meals. CO. 7733.

OFF 14TH ST., 1402 Varnum st. nw.—Lovely home for congenial young people. Master bedrm., private bath. TAylor 8643.

OFF 16TH (Webster)—Beautiful 2-rm. suite; suit. 4; avail. Mar. 19; also sgle. Maid service; $35-$40 up. RA. 5480.

OFF 16TH (1724 Webster st. nw.)—Lovely home, comf. single beds, unlim. phone; exc. meals; gentlemen; $35 up. RA. 7108.

OPP. beaut. park—Lovely double room, semiprivate bath; excell. meals; $35 each. 2313 15th st. nw. NO. 3323.

PARK RD. N.W., 1309—Bright dble. rm.; country-style meals; $35 ea. AD. 8638.

PARK ROAD NW., 1844—Not perfect, but a fine place to live.

WALK. dist. Census, Navy Yd.—Comf. rm. young man; priv. home; $37.50. FR. 1377.

15TH ST. NW., 2401—Attrac. sgle. large dble. or triple; home-cooked food; $35 up.

2610 36TH PL. NW.—Lovely rm., twin beds; very nice private home with family privileges for 2 gentlemen. WO. 1622.

Country Board 37

BEAUTIFUL country home; quiet, restful; nurse's care; tray service. Marlboro 6-M.

Apartments—Furnished 45

ATTR. vac. in apts.; rooms, h. k. rooms; excellent locations. GE. 8866.

B ST. N.E., 500—1 room, kit.; gas, light, ht., refg. incl. See to appreciate.

C ST. SE., 114 (nr. Census)—Cheerful rm., lg. kitchen, inc. range, sink, Frig. Adults.

ENTIRE 3d fl.; modern; 3 rms.; c. h. w., oil ht.; suit. 3; $12 wk. nr. trans. LI. 9368-R.

FRANCIS SCOTT KEY APT. HOTEL, 20th and F sts. nw.—Fireproof; A. A. A.; one room, kit., dinette, priv. bath; 1 or 2 persons; day, week, month; Frigidaire; full service; nicely furnished. NA. 5425.

LGE. LIV.-BEDRM., kit., elec. stove, frig., gar. Pvt. bath. $35. WI. 1770.

NEAR Munitions Bldg. New, air-condit. apt., foyer, living rm., solarium, Murphy bed, kit., din. rm., bath; 24-hr. elevator, phone serv.; util. incl. RE. 1901, Ext. 410.

PA. AVE. NW., 2150—Living room, dressing room, Pullman kitchen, bath; immediate occupancy only; all utilities; $70. See manager.

POTOMAC SE., 1121—2 rms., pvt. bath; bl. bus.; nr. navy yd.; empl. cple. or 2 men.

QUINCY ST. NW., 427—Modern, comf. 2-room apt.; porch; empl. couple; $40.

TAKOMA PARK, MD., 8633 Eastern ave.—basement apt., 2 rooms, kitchen, bath, utilities, $40; Gentile adults. SH. 6635.

WANTED young girl to share 1915 16th st. apartment with 3 girls. HO. 5604, Apt. 23.

14TH ST. NW., 2544—Clean, 1 rm., kit., Frigid., gas, elec.; $9-$11 week; janitor.

SHADY BROOK
4854 CONDUIT ROAD N.W.
2 rooms, dinette, kitchen, bath $75
ALL UTILITIES INCLUDED.
Resident Manager, EM. 0952.
H. G. SMITHY CO.
811 15th St. N.W. NA. 5903.

Apartments—Unfurn. 47

ALTON APTS., 1445 Park rd. nw.—2 rms., kit., bath; cross ventilation; $52.50.

ARLING., VA.—4 rms., 2 lge. closets; priv. bath; 8 min. D. C. Mrs. Sher. OX. 1881.

ARLINGTON, VA.—3-rms., pri. bath; 3 large closets; 8 min. from D. C. Mrs. Sher. OX. 1881.

CONN. AVE. NW., 2900—Modern bldg., 3 rms., foyer, extra large dinette, kitchen, bath; 3 exposures. CO. 2025.

OGLETHORPE ST. NW., 1404—Modern 3 rms., kit., dinette, bath; back porch; oil heat incl.; $53 with concession. RA. 7082.

R ST. NW., 1635—Spacious liv. rm., din. rm., kit., 3 bedrms., lge. closets; refrig.

RANDLE HIGHLANDS, 1716 28th pl. se.—Overlooking city; liv. rm., bedrm., din., kit., col. bath, Ven. blinds, scr. porch, locker space, tubs in bsm't.; heat, hot water incl., $45. Mgr., 1310 T st. se., Apt. 3.

Several Desirable Apartments Available. RANDALL H. HAGNER & CO., INC. 1321 Conn. Ave. DE. 3600.

SHEPHERD ST. NW., 418—2 rms., kitchen, sink, refrig.; gas, elec.; newly redec.; southern exposure. Near transportation.

TAKOMA PARK, MD.—Entire 1st floor; 3 rms., kitchen, bath, large front porch; conven. stores, transp.; heat, h. w.; $52.50. SH. 3444.

"THE REEDER," 2824 12th st. ne.—Beautiful corner apt., 2 large rms., double-size kit.; heat, h. w. furn.; refg. on house current; $48.50. See janitor or phone DIstrict 2434. Other apts. available.

TWO ROOMS, kitchen, dinette, bath and solarium with concealed bed; large modern fireproof elevator building; very conveniently located. Rent includes gas and electricity; $62.50.
SEE Resident Manager.
THE LONGFELLOW APARTMENTS
5021 COLORADO AVE. N.W.

WISCONSIN AVE. NW., 2844—3 to 5 rms., kit., bath, porch. $67.50 to $85. F. M. PRATT CO., 1017 K st. nw. NA. 8682.

1869 MINTWOOD PL. NW.—2 bedrooms, 2 baths, living room, dinette, kitchen; sublease October 1. $75.
NATIONAL SAVINGS & TRUST CO.
15th and New York Ave. NA. 9480.

7019 Georgia Ave. N.W.
2 rooms, kitchen, dinette and bath $54.50
Electric Refrigeration.
Resident Manager, RA. 4630
1421 Somerset Place N.W.
2 rooms, kitchen, dinette and bath $51.50
Gas and Refrigeration Included.
Res. Mgr., 1418 Somerset Pl., TA. 1936
4053 Grant St. N.E.
3 rooms (2 bedrooms), kitchen, dinette, bath $39.50
Gas Heat and Refrigeration.
E. M. WILLIS & SONS
816 Investment Bldg. NA. 7479

1841 columbia rd.
Large living room, bedroom, reception hall, junior dining room, kitchen, bath, sun porch.
$70
ON YEARLY LEASE
An eight-story apartment building, 24-hour elevator and secretarial switchboard service. Carpeted hallways.
ELECTRICITY AND REFRIGERATION INCLUDED
Resident Manager, ADams 4619

READY FOR OCCUPANCY
PINEY BRANCH GARDEN APTS.
Overlooking Sligo Park; convenient to all schools, churches, Silver Spring business district and transportation.
Living room, bedroom, kitchen and bath from $44.75.
2 bedrooms (2-story) apts. from $67.50.
2 bedrooms (2-story) apts. from $77.50, including utilities.
Private living terraces; living rooms as large as 18'x17', cross ventilation, completely modern kitchens, laundry facilities.
2 Furnished Model Apts.
Open Daily and Sunday 'til 9 P. M.
Phone Shepherd 6400
Out Piney Br. Rd. 1½ mi. from 13th St., or right at Silver Spring underpass 1½ mi. out Sligo Ave. & Piney Br. Rd. to office.

Apartments—Unfurn. 47

NEARBY VA.—NEW APT. BLDG. ARLINGTON'S FINEST FIREPROOF APTS.; restricted adult clientele; 2 apts. left, $59.50. McCLAINE GARDENS, 2100 Wilson blvd. CHestnut 3300.

ONE ROOM, kitchen, dinette and bath; gas, electricity included in rent.
BARI-ARMS.
1727 R St. N.W.

DOWNTOWN APARTMENTS.
J. A. McKEEVER CO., INC.
1625 K St. N.W. District 9706.

3224 WISCONSIN AVE.
2 Rooms, Kitchen and Bath, $45.
See Janitor.
NATIONAL SAVINGS & TRUST CO.
15th and N. Y. Ave. N.W. NA. 9480.

4 ROOMS, kitchen, bath, hot-water heat; furnished; hardwood floors; fine condition; dentist's office and apt. for 15 yrs. Suitable doctor or beauty parlor; good Northeast business section. Reduced. STEUART BROS., INC., DI. 2434.

$30 2532 13th St N.W. 1 room and bath; newly decorated. ME. 5800.

$48.50 ACT QUICKLY!
1424 R ST. N.W.
3 rooms, kitchen and bath; electric refrigeration; large porch.
AMERICAN SECURITY & TRUST CO.
15th and Pa. Ave. N.W. NA. 4815.

We Invite Comparison
5811 14TH ST. N.W.
New building! Cross-ventilated, spacious rooms, plenty closet space. One bedroom, dinette, kitchen and bath, $57.50 to $62.50. Adults only. Call Resident Manager, RA. 7226.

New—Beautiful Bldg.—Modern
Guylen Courts—1815 P St. S.E.
Across Pa. Ave. Bridge, turn right on Minn. Ave. to 19th St., right on 19th St. 1 block. See Janitor. 1 and 2 bedroom apts., with dinettes, all steel ventilated kitchens, baths, screened porches, ample closets, parquet and hardwood oak floors. All natural wood trim; fireproof building. First, second and third floor apts. avail.; $50 and up includes everything but refriger.; conven. to schools, transp. and golf course. Storage, laundry and recreation rooms. Always open. Gentiles. Steuart Bros., Inc., District 2434.

TWO-BEDROOM APT.
$65
3711 BENTON ST. N.W.
Living room, dining room, 2 bedrooms, kitchen, bath; glass-enclosed sun porch; in quiet residential neighborhood. Apply Janitor.
WAGGAMAN-BRAWNER.
1700 Eye St. N.W. ME. 3860.

INCLUDING HEAT AND HOT WATER $52.50
441 MANOR PLACE N.W.
Adjoining Soldiers' Home Grounds.
3 rooms (2 bedrooms), large, modern kitchen with plenty of cabinets; tiled bath with shower; Venetian blinds; yard. See Manager in Apt. 2.
1 block east of Georgia avenue, 1 block north of Park road, ¼ block from Park View School.
HENRY J. ROBB, INC.
1024 Vermont Ave. District 8141.

1413 GIRARD ST. N.W.
$42.50
FREE GAS AND REFRIGERATION.
2 Rooms, Kitchen, Bath.
LEE D. LATIMER CO.
507 Investment Building. NA. 4146.

SHADY BROOK
4854 Conduit Rd. N.W.
2 rooms, dinette, kitchen, bath and porch $58.50
3 rooms (2 bedrooms), kitchen and bath $67.50
ALL UTILITIES INCLUDED.
Resident Manager, EM. 0952.
H. G. SMITHY CO.
811 15th St. N.W. NA. 5903.

WINTHROP HOUSE,
1727 MASS. AVE. N.W.
Living Room, Bedroom, Dining Room Suites, $87.50 Up.
Rentals include all utilities. Air-conditioning and telephone service.
MISS NALLEY, RES. MGR., DE. 6100.

1830 R ST. N.W.
(Walking Distance Govt. Depts.)
2 rooms, kitchen, bath, $63.50. Modern elevator building. Secretarial service. Utilities included.
MT. VERNON CORP. NA. 5534.

1216 10th St. N.W.
2 Rooms, Kitchen and Bath, $45.

Offices—Rent 50

MEDICAL SCIENCE BLDG.
Corner Vermont Ave. and L St. N.W. Most attractive single or double suites available immediately. E. QUINCY SMITH, INC., 909 15th st. nw.

Stores—Rent 53

STORE, 15x60 ft.; heat furn.; good business section. 1106 9th st. nw. NA. 1290.

Want to Rent Houses 55A

HOUSES WANTED.
J. LEO KOLB, INC. MI. 2100.

Houses—Unfurnished 56

ARLINGTON, 833 South Ivy—5 rms., semidet.; newly redecorated; $37.50, including heat. Key next door. Call CH. 2721, GLebe 0434 after 6 p. m.

ARLINGTON, VA., 820 S. Ivy st.—5 large rooms, semi-detached; key next door. Completely redecorated. Thomas G. Broyhill, CHes. 2722; Glebe 0434 after 6 p. m.

BRIGHTWOOD—Reduced to $50; modern 6-rm., semidet. brick; refrig.; garage. WASHINGTON REALTY CO. GE. 8300.

BROWN ST. NW., 3302 (1 block west of 16th st. at Monroe)—New, mod., 5 rms. and bath home; recreation rm., porch; auto. heat. Avail. April 1. $65. TE. 4067.

BURLEITH, nr. Western High—Like new, 6 r.; oil ht.; gar. 1934 38th nw. WO. 9309.

CHEVY CHASE, D. C., by owner, 6 to 11 rms., 1 to 2½ baths; one with spacious living room, large master bedrooms, banquet floors, sunparlor, glassed-in sleeping porch. Fulton R. Gordon, 1427 Eye st. DIs. 5230. Office also open 7 a. m. to 9 p. m.

HAWTHORNE ST. NW., 3103 (off 32nd st., bet. Cathedral and Garfield)—3 bedrms., 2 baths, large living rm., fireplace, spacious dining room, kitchen, large open porch, lovely sun porch on 2nd fl.; maid quarters, equipped laundry rm., built-in garage. On quiet st., restricted residential neighborhood; immediate occupancy. MR. BAKER, NA. 2440.

PETWORTH—6 and 7 rm. houses, good cond., $55 up. Kay Realty Co., RA. 2200.

TK. PK.—5-rm. colonial bung.; built-in gar.; avail. Apr. 1; $52.50. SH. 3444.

10 RMS., modern brick house, with outside bldgs.; 20 acres; 3 miles D. C.; $45. Joe Curto, 336 H ne. FR. 7800.

ADJACENT ROCK CREEK PARK.
2021 ROSEMONT ST. N.W.
Semidet. brick, consisting of 6 rooms and bath; completely redec.; $70. FIDELITY MORTGAGE INVESTMENT CO., NA. 2431.

BRIGHTWOOD, D. C.
730 Tewksbury pl. nw.—6 rms., b. .... [illegible]
724 Tewksbury pl. nw.—6 rms., b. .... [illegible]
4140 7th st. nw.—Auto. heat .... [illegible]
7124 9th st. nw.—8 rooms, 2 baths .... [illegible]
820 Underwood st. nw.—Refrig. .... [illegible]
Call Mr. Thompson, RA. 3763.
DIXIE REALTY CO. NA. 8880.

$68.50
1416 QUINCY ST. N.W.
Semidetached brick, just attractively decorated, with 6 rooms, 2 partly inclosed porches, bath, lavatory, built-in garage; convenient to stores, buses and car line.
THE AMERICAN COMPANY.
807 15th St. N.W. NA. 3032.

EXCELLENT VALUES
SEMI-DETACHED
4404 CHESAPEAKE ST. N.W.
$55.00—Living room, dining room, 3 bedrooms, kitchen and bath; 2 rear porches; rear yard; garage.
IN PETWORTH
445 DELAFIELD PLACE N.W.
$57.50—Living room, dining room, 3 bedrooms, kitchen and bath; 2 rear porches; recreation room in basement.
339 CRITTENDEN ST. N.W.
$79.50—Corner home; reception hall, living room, dining room, 3 bedrooms, kitchen and bath, recreation room, extra bedroom in basement; oil burner; garage, elec. refrigeration.
1404 K CAFRITZ DI. 9080

Suburban—Rent 58

BEAUTIFUL country-type home, 1½ acres lawn, shade trees, shrubbery and flowers; seven rooms, bath; automatic oil heat; double garage; $75 month; immediate possession. Phone Vienna 81.

PRACTICALLY new 5-room bungalow with attic finished in knotty pine; $50 unfurnished, $70 furnished. SH. 6461.

7 ROOMS, furn.; front porch; garage under back porch; h.-w. h.; $70. [illegible]

Real Estate Loans 62A

MONEY ON SECOND TRUST.
We will buy second-trust notes, D. C., nearby Md., or Va. Reasonable rates.
NATIONAL MORTGAGE & INVEST. CORP.
1312 New York Ave. N.W. NA. 5833.

2d-TRUST MONEY
We Have Ample Funds for Purchase Of Notes Secured on RESIDENCES APARTMENTS BUSINESS and INVESTMENT PROPERTIES.
THE AMERICAN COMPANY.
927 15th St. N.W. NAtional 8032.

CONSULT US ABOUT YOUR
CONSTRUCTION LOANS
F. H. A. LOANS
TERM LOANS
Or about funds available for purchase of second-trust notes, without obligation.
REAL ESTATE MORTGAGE & GUARANTY CORPORATION
1610 K St. N.W. NA. 1403.

Business Property 64

BUSINESS sites for drug, grocery and other stores; fast-growing residential neighborhoods. Coopersmith, Woodward Bldg. RE. 3364.

Sale Investment Property 65

INVESTMENT PROPERTIES—Save $3,000 to $5,000 on detached homes built during depression; neighborhoods of established character; pays better than mortgage, also desirable for homes. Brokers' attention. Fulton R. Gordon, 1427 I st. DIs. 5230.

NEW HAMPSHIRE AVE. NW. (south of Washington Circle)—3-story and basement brick dwelling, 7 rooms and 2 baths; suitable to convert to 3 apartments; price, $6,500.
GEORGE F. HANE, INC.
814 F St. N.W. NAtional 3964.

TO CLOSE ESTATE—3-story and basement brick dwelling converted into apartments. Double brick garage; $12,500. Owner taking about $5,000 loss. 1604 Park road. AD. 0066.

TOURIST home with 12 or 15 rooms and several acres of ground. Completely modern. Short distance south of Alexandria with large frontage on No. 1 highway. Well established business with good price and excellent terms. Box M-314, Washington Post.

24-UNIT APT. NEAR CAPITOL
Price, $66,500—Gross Rentals, $10,300. $7,500 CASH—BALANCE UNTIL PAID.
CYRIL J. JONES
Union Trust Bldg. NA. 0093—WO. 9309.

Sale Houses 66

BUY before we paint and decorate; 6 r., b. row; h.-w. h.; glassed pch., 2-car gar.; come see. 832 Madison st. nw. RE. 4050

CLEVELAND PARK, 2944 Macomb st. nw. Owner leaving town; 8 rooms, frame, detached, equipped kitchen. EM. 2689.

DETACHED FOUR-BEDROOM HOME IN WOODLEY PARK—Situated in one of the best close-in residential sections of our city, near schools and transportation. Brick and tile construction, large living room, two inclosed, heated sleeping porches that really make six bedrooms, two baths, automatic hot-water heat; 2 maids' rooms and bath; fireplace; screened porch and two-car garage. Owner's family has grown smaller, this splendid home is offered for only $15,000.
SHANNON & LUCHS CO.
1505 H st. N.W. NA. 2345.

IN OLD GEORGETOWN (Que st. near 30th)—9-room house in fairly good condition. Same owner for past 30 years, decided to sell and move to country. Price, $11,000.
ROGERS REAL ESTATE.
604 F St. N.W. NAt. 8137.

MT. PLEASANT—House divided into 3 apartments; in excellent condition; new oil burner; owner can live in one and rent the others.
W. C. & A. N. MILLER DEVELOPMENT CO.
1119 17th St. N.W. DI. 4464.

OWNER leaving city; beautiful home on Wyoming ave., bet. 18th and 19th sts.; 11 rms., 3 baths; oil burner; insulated; 2-car brick garage; Colonial front porch; full basement with bath; priced very reasonable, including furniture; can be inspected by appointment.
INTERSTATE BANKERS CORP.
Woodward Bldg. RE. 2750. Mr. Drain.

PETWORTH, 436 Randolph st. nw.—6 rooms, semidetached brick, with 2-car detached brick garage; convenient to parochial and public schools, shopping, transportation and churches; a good value. Seen by appointment.
W. C. & A. N. MILLER DEVELOPMENT CO.
1119 17th St. N.W. DI. 4464.

POTOMAC HEIGHTS—New brick, 5 large rooms, 1½ baths, oil heat, screened porch, built-in gar.; near park, schools, stores and transp.; low price for substantial payment or will accept lot in trade. OWNER, EM. 2082.

AMERICAN UNIVERSITY PARK.
Det. brick, center hall, 6 rooms, 2 baths, rec. room; automatic heat; garage; $10,500.
A. D. CRUMBAUGH, REALTOR.
4908 Wis. Ave. WO. 1-3-5-4.

QUICK ACTION ESSENTIAL.
One block off Conn. ave., Chevy Chase, Md. 4 bedrooms, 2 tile baths, garage, attic. Lot 50x135. To close affairs of bank immediately. Priced at $8,350. WIsconsin 2635.

RANDLE HIGHLANDS.
Detached, many extra features; 6 large rooms and children's playroom; double lot, detached garage; near schools, churches, etc. Until recently, this was the home of a local realtor. Be sure to see it today. Open tonight. 2336 Que st. se.
ADELBERT W. LEE.
1343 H St. N.W. DI.4600.

MASSACHUSETTS AVE. PARK.
New detached center-hall Colonial brick. Living room 13.3x24. Large dining room, breakfast room, library and powder room, 4 bedrooms and 2 baths on the second floor. There are 2 bedrooms and bath on the third floor (can be used for the family or servants). Large living porch, 2-car built-in garage. Attractive corner lot 102x115. Phone G. P. MIKKELSON & SON, owners, WOodley 1156.

CLEVELAND PARK—$14,950.
9 rooms (5 bedrms.), SPACIOUS LIV. RM., LARGE FIREPLACE, 3 baths, sleeping porch, SUPER CONSTRUCTION; oil heat; insulated; ample closets; SWIMMING POOL; 2-car garage; BIG TREES; lot 71x290. OWNER, CH. 3300 or WO. 0979.

SILVER SPRING, MD.
5-room, bath bungalow; h.-w. h.; garage; $5,750; $500 cash.
SILVER SPRING REALTY.
8632 Colesville Rd. SH. 7162.

16th and Jackson Sts. N.E.
$500 CASH
(Balance Like Rent)
Corner lot, 5 rooms and bath (bungalow), automatic heat, full basement. DI. 3724 or evenings, WOodley 0432.

BRIGHTWOOD SACRIFICE
$5,950—Longfellow St., near Concord Ave.; attractive brick, 5 lovely rooms, tile bath, shower, modern kitchen; Frigidaire, porches, etc.; conveniently located; terms. Call until 9 p. m.
LEO M. BERNSTEIN & CO. ME. 5400.

HERE IS NEWS!
I have just found a beautiful home that is truly a good buy. It's a charming red brick and only 3 years old. In addition to a nice bedroom and bath on the first floor, it has a well-arranged living room, dining room and kitchen. There are 3 bedrooms and 2 baths, attached garage, big dry basement, storage attic, etc. The house is in Chevy Chase, D. C., and will not be on the market long at $10,450. Call now. Mr. Blackwelder, MEt. 1143.
J. WESLEY BUCHANAN.

2-FAMILY HOUSE
NEAR SHEPHERD AND TAYLOR STS.
A substantial brick row house in excellent condition; very desirable location; arranged as 2 complete apartments; 2nd-floor apartment now rented $35 per mo. Owner living on 1st floor. Automatic heat; garage. The price is $8,750. Attractive terms can be arranged.
FRANK S. PHILLIPS. DI. 1411.

LINCOLN PARK
½ square to E. Capitol st. Near Tennessee ave. Attractive colonial brick, 8 rms. and bath. Arranged for two families (kitchen 1st and 2nd flrs.) Oil heat, elec., Frig. Weatherstripped and caulked. 2-car brick garage. Lot 18x117. Price, $8,350.
L. T. GRAVATTE
729 15th St. N.W. (Realtor) NA. 0753.

Quick Action Essential
1 block off Conn. ave., Chevy Chase, Md. Four bedrooms, two tile baths; garage; attic; lot 50x135; to close affairs of bank immediately. Priced at $8,350. WI. 2635.

HILLANDALE, MD.
(5 miles from District)
$10,750
THREE NEW BRICK HOUSES ON ½ ACRE LOTS—3 BEDROOMS—2 BATHS—DEN ON 1ST FLOOR—OPEN FIREPLACE—COMPLETELY WEATHERSTRIPPED & INSULATED—LARGE ATTIC & CLOSETS—AIR-CONDITIONED OIL HEAT—MAID'S BATH—2-CAR GARAGE.
Call us for further information and to inspect.
National Mortgage & Inv. Corp.
1312 N. Y. Ave. N.W. NA. 5833

Sale Houses 66

LOOK
Would you like to live in suburban Maryland? $200 cash, balance like rent. This lovely bungalow has 4 rms., bath, hot-water heat, attached garage; nice lot with anchor fence. To inspect call ROBERTS E. LATIMER, GE. 1266.

ATTENTION.
3530 Mass. ave. nw.—Large lot, 5 bedrooms, 1½ baths, maid's room and bath, recreation room, 2-car garage, playroom, center-hall plan; spacious dining room and kitchen, breakfast room; builder constructed this for his own use; price, $26,000; will consider smaller house in trade. Call DI. 2734; eves., WO. 9432.

$9,450
CHEVY CHASE, D. C.
Owner having bought larger house has put low price on this most attractive English Type home for quick sale. Completely redecorated, entirely new kitchen, built-in garage, new oil burner, very spacious rooms; situated on a beautiful landscaped corner lot. It is within walking distance to LaFayette grade school and transportation.
FRANK S. PHILLIPS. DIst. 1411

$10,750
American University Park
New all-brick Colonial, 3 large bedrooms, 2½ tiled baths (½ bath first floor), large living room, dining room, extra-large kitchen. Lovely recreation room; large level lot with bearing apple trees. Actually underpriced and the biggest new-home value on the market today. Office open evenings and Sunday.
J. WESLEY BUCHANAN.
1732 K St. N.W. ME. 1143.

Bargain—Riverdale, Md.
5-room-and-bath bungalow; front porch, full basement, large lot, paved street; one block off the Baltimore blvd.; $4,990; easy terms.
SILVER SPRING REALTY.
8632 Colesville Rd. SH. 7162.

NEW HOUSE SACRIFICE
Quackenbos St., near N. Capitol—Detached brick on beautiful spacious lot, 6 lovely rooms, tile bath and shower, air-conditioned, ultra modern kitchen, garage, etc. Priced for only $7,450, on terms.
LEO M. BERNSTEIN & CO. ME. 5400.

1½ Blks. Chevy Chase Circle
$8,250
This house will be sold quickly. Detached, on a pretty lot; an extra room on first floor; wood burning fireplace in living room; 3 bedrooms and large closets on second floor; insulated; oil heat; garage. It is difficult to find a house for sale in this excellent neighborhood for the price quoted. Boss & Phelps. NA. 9300.

COLORED—Near 13th and R nw.; 7 rms., h.-w. h., cellar, gar., $5,950. DE. 1160.

COLORED—Near 15th and You sts. nw.; 6 rooms, hot-water heat, garage, $5,950. Your terms. Call DEcatur 1160.

Wanted—Houses 67

ARE YOU READY TO SELL? We will pay you in cash for your property; any location and condition. ATCO PROPERTIES, INC. 915 Eye st. nw. ME. 5900.

CASH BUYERS—Houses, white, colored; bldg. lots; acreage; commercial property. A. Fischer, 839 17th st. nw. NA. 3328.

CASH for houses, brick or frame, white or colored; D. C. only; immed. settlement. R. A. Garvey, DI. 4508, 1126 Vt. ave. nw.

CONSULT AND DEAL WITH A REALTOR. We can obtain the best cash price for your D. C. property, large or small—white or colored.
808 N Cap. R. A. HUMPHRIES. NA. 6878.

WE NEED D. C. properties to sell, all sections, white and colored; condition makes no difference; submit listings in writing. HARRY LUSTINE, 935 H st. nw.

LIST YOUR HOUSES WITH US.
LOUIS P. SHOEMAKER
1719 K St. N.W. NA. 1166.

Sale, Rent or Exchange 68

FLORIDA
Modern 6-room house in St. Petersburg, Fla. Two baths, sun parlor, 2-car garage with modern apt. above. Excellent location and condition. Large lot. Will trade for Washington improved property.
RIO REALTY CO.
5629 Georgia Ave. N.W. RA. 6600.

Sale Lots 69

WHY GO FURTHER AND SEE LESS? Aurora Hills has wonderful views of the city and is the nearest completely improved subdivision to downtown Washington. Office, corner South Arlington Ridge rd. and 23d st. S.

Lots Wanted to Buy 69C

ARLING.—1 or more. Give price, terms, location. BOSS REALTY. CH. 5977.

Suburban for Sale 70

ARLINGTON—Owner moving, new 7-rm., 1½-bath brick home; garage, maid's quarters above; oil heat, auto. h. water; must sell; $9,500; terms. OX. 0131-M.

ARLINGTON—Almost new, 5 lovely rms., 2 baths, basement, floored attic; oil air-cond. heat. Choice location. Only $6,750. Terms. CRAIN, 4309 Lee Hy. CH. 2259-OX. 2191.

ARLINGTON—$3,500; attrac. estate house, 6 rms., bath; hot-water heat. CH. 0650.

ARLINGTON. CLEAVE DRIVE IN HILLWOOD. SEE SIGNS—2 new colonial bricks; 6 large rms., 2½ baths, rec. rm. with fireplace, screen porch, garage; lot 70x135. Must sell. The price is right. OWNER W. E. MORGAN. OX. 1814-W.

NEAR Wilson blvd., 10c bus; frame bungalow, being painted and papered, 5 rooms and bath; Heatrola; front porch, attic; electricity, water, sewer, gas; paved street, deep lot; shade trees; $4,000; easy terms. J. A. BAKER & CO., 1112 N. Irving st., Arlington, Va. CH. 0070. Closed Sunday.

NEARBY VA.—2½-story brick, 6 large rooms, 1½ baths, air-cond.; oil heat; large screened porch, attached garage. Priced by owner for immediate sale. $7,450. Falls Ch. 1922.

NEARBY VA.—A rare opportunity; brick home, less than year old; 3 unusually lge. bedrms.; $7,250, easy terms. JA. 1868.

$4,950 TO $8,250—We are offering, within this price range, a choice of 27 new and reconditioned homes, all sizes and description, in Aurora Hills, Virginia Highlands, Oakcrest and Alexandria. Cannot be duplicated on present "defense" market. Apply Oakcrest Office, J. LEE PRICE, 2303 South Arlington Ridge rd. IVy 1272 or JAckson 1504.

31 ACRES with a 7-room house on a hill in a grove of beautiful mature oak trees. The house has 3 fireplaces, new oil heating plant, bath, city elec., and is in good repair. The setting offers great possibilities, and the land is rolling and watered by a spring-fed stream. In a neighborhood of fine estates, 12 miles from Washington. Price, $12,500; $2,000 down, bal. $75 per mo. See MASON HIRST, Annandale, Va., at the end of Columbia pike. Phone Alexandria 5812. Closed Sundays.

BUNGALOW—$5,250
Attractive 5-room brick home. Automatic oil heat; terraced lot. 3½ blocks from bus in Silver Spring. $750 cash. $40 a month.
SUBURBAN REALTY CO. SH. 4161.

SILVER SPRING—$8,750
Country estate consisting of a stone and brick home; 7 rooms, 2 baths; 2 bedrooms, bath on 1st floor; garage; screened porch; oil heat; 5 minutes' ride from Silver Spring. 1 acre of landscaped ground with beautiful shrubbery and trees. Only 1 year old. Reasonable terms.
WM. E. RICHARDSON, Realtor. SH. 6461.

SEE AT ONCE
630 Gist Ave. Silver Sp. Md.
Modern brick bungalow on large desirable corner lot.
To reach: Out Ga. ave., right on Sligo rd., right on Takoma ave., 1 block to house. OPEN 10 A. M. TO 9 P. M. DAILY.
RIO REALTY CO.
5629 Ga. Ave. N.W. RA. 6600.

$375 DOWN
VIRGINIA BUNGALOW
Here is a beautiful brick Cape Cod bungalow on a wooded lot. Ready in June. 22-foot living room with fireplace; full-sized dining room and kitchen. Both bedrooms large enough for twin beds. Screened-in porch; 9x10 sewing or child's room over porch. Oil heat, full-sized basement. Will accept above small down payment if you can pay $33 per month.
JAMES M. DOYLE
2391 North 15th St. CH. 1074.
1 Square From N. Wash. Blvd. at Illinois.

ARLINGTON
34 NORTH FENWICK ST.
6 large rooms, 2½ baths, 2 screened porches, finished recreation room, attached garage, wooded lot.
OPEN DAILY, 12 TO 5—7 TO 9 P. M.
To reach—Out Lee Blvd. to Fenwick, right to home.
4800 NORTH 7TH ST.
$7,450
Large 6-room brick home, screened porch, finished recreation room with fireplace. Priced for quick sale.
To reach—Out Wilson Blvd. to Dinwiddie St., left to North 7th St.
THOMAS J. BROYHILL
CH. 7722. Glebe 0636 After 6 P. M.

Suburban for Sale 70

OWNER LEAVING
And will sacrifice this 4½-year-old brick home located in Country Club Grove, which contains living room, 22x15, with fireplace, nice size dining room, kitchen; 3 large bedrooms with 2 baths on second floor with ample closet space; large recreation room with fireplace; maid's room with toilet; large screened porch; attached garage; oil heat and other features which would appeal to the most discriminating buyer. Call
J. WESLEY BUCHANAN,
1501 Columbia Pike. CH. 1341.

Sale—Farms-Land 73

FINE FOR LOW-PRICE HOUSING between Indianhead and D. C., 19 acres, about ¼-mile commercial frontage; 10-room house, outbldgs.; $5,950. NA. 8095.

"HANGING ROCK," Hampshire County, W. Va.—160 acres, 1,500 bearing apple trees; large buildings; good spring; $3,500; easy terms. BURDOFT, Colesville, Md. Ashton 3646.

HOWARD COUNTY—$12,500—80 ACRES. More acreage available; modern 7-room stone bungalow, 3 bedrooms, fireplace; land in good state of cultivation; 24-stanchion dairy bank barn; terms. Open evenings.
BURDOFT, Colesville, Md. Ashton 3646.

UPPER MONTGOMERY CO., MD.—Farms, town and country homes and sites. SIDNEY THOMPSON, Rockville, Md. Phone Rockville 188 or 18-J.

$250 DOWN—10 ACRES, SMALL HOUSE, 14 MILES D. C. ON GOOD ROAD, $1,400. LI. 5441 OR LI. 7078-J.

FRESH WATER LAKE.
128 acres, 8 in cultivation, about 35 acres in lake, fed by live bold stream, stocked with black bass, balance wooded, old house and old grist mill, in bad repair, close to good road and electricity. Price, $2,800 cash.
Phone 135. H. B. MITCHELL, Herndon, Va.

BEST TIME TO BUY A FARM.
Be read for Spring planting.
Been selling longer—
Have more for sale,
Have probably sold more
Than any other single broker we know of in this area.
Several million dollars worth—every size and kind of COUNTRY PROPERTY. Call Mr. Farquhar, Boss & Phelps, 1417 K st. nw., NA. 9300.

Real Estate Wanted 76

ALL KINDS, sizes, in and out D. C., if right price, terms, for sale, trade, rent. N. E. RYON CO., 1316 N. Y. ave.

CALL OR WRITE TO US—To sell your property at once—if priced right.
ROGERS REAL ESTATE.
604 F St. N.W. NA. 8137.

Business Opportunities 77

A ROOMING HOUSE business wanted at once. EDWIN L. ELLIS, 1010 Vermont ave., Room 217. NAtional 3384.

BARBER SHOP—2 chairs for rent or sale. HO. 7989.

BARBER SHOP, 5117 Georgia ave. nw.; 3 chairs; apt. in rear; doing good business. Owner has other interest.

BEAUTY SHOP (14th and Park Rd.)—Old established shop, 8 booths, 500 service. Owner retiring; $2,000, terms. R. M. DeShazo, 1123 14th st. nw. NA. 5820.

BEAUTY SALON—Estab. 6 yrs.; profitable business; no competition; $6,000 yr. Sacrifice for quick sale. LI. 9088.

GROCERY—N.E., rent $37.50 includes living quarters; receipts, $450 per week all cash. Price, $2,750. Don't pass this up! Rogers Real Estate, 604 F st. nw. NA. 8137.

MODERN drug store, 1720 Florida ave. nw. Due to death must sacrifice. DE. 1160.

NEAR BROOKLAND—Business, property and furniture, 11 rooms, garage, large lot; nice income. Price, $9,250, terms. Owens Realty, ME. 0486.

RECOGNIZED composer desires capital to start publishing business. Write Box M-312, The Washington Post.

Dogs, Cats, Pets 79

BOARDING—Heated kennels; rea. rates. Black Cocker puppies. Stud serv. Hollywood Kennels. Phone Hess, WAr. 1824.

Horses-Livestock 81

RIDING, WORK HORSES, mares, mules; harness, bridles. Rear 736 12th st. se.

Sale Miscellaneous 83

DEALERS' ADS under this heading contain a firm name or a business address, or state the word "Dealer." Other ads are presumed to be from private individuals. Readers who find dealers masquerading in this column as private individuals are urged to report the matter to The Washington Post.

AUCTION
FURNITURE
PROMPTLY AT 2 P. M. ON FRIDAY, MARCH 21, 1941; Dining room, bedroom and living room suites; odd beds; dressers; gateleg table, studio couch, end tables, Duncan Phyfe dropleaf table, occasional tables and chairs; radios, rugs, lamps, bric-a-brac, china, kitchen utensils and other miscellaneous household articles.
Smith's Transfer & Storage Co.
1313 You St. N.W. NOrth 3343.

ANTIQUE—5-piece silver tea set. Made by J. McMullin, Philadelphia, in 1797. Dragoon border. Murray Galleries, 1724 20th st. nw. DUpont 1211.

ATTENTION, Record Collectors—5,000 original hot jazz records, 19c ea.; 6—$1. Quality Music Co., 1836 7th nw. Open 'til midnight.

BARBER fixtures, 2 Kochs white chairs, 13 pcs.; excel. cond.; price, $75. Sligo 6609.

BEDROOM SUITE, 7-piece, mahog., $35; living room, green tapestry, 2-pc., $35; dropleaf table, mahog., $10. SH. 5436.

BROADLOOM mill-end runners, odd sizes; assortment of colors; specially priced.
DIENER'S.
1321 22nd St. N.W. DI. 6878.

CABINET-SINK, 42x20; complete with swing spout faucet and basket strainer, $30. J. BRENNER & SON, 2525 M st. nw. REpublic 2042.

CAFETERIA and restaurant equipment; also showcases for drug stores; tables, chairs, coffee urns, various miscellaneous; also glass top poker tables; chairs, all kinds; real bargains. 319 Pa. ave. se. FRanklin 2533.

CARBON PAPER, 200,000 sheets Government specifications, $2.50 500 sheets in boxes; legal and letter size. Manhattan Storage, 639 N. Y. ave.

CLEARANCE of all treadles, $5 up. Singer Sewing Machine Co., 3605 14th. CO. 3244.

COMPLETE furnishings of 3 rooms. Will rent apartment. RE. 1901, ext. 410.

FILES (50), legal and letter size steel and golden oak; 1st class cond.; prices low. Manhattan Storage & Transfer Co., 639 N. Y. ave.

FIREPLACE, artificial, marbelized; $323 value; sacrifice for $75; ideal for apartment. EMerson 7404.

FURNITURE—Antique extension table, solid black walnut, 5 leaves, mahogany. Queen Anne buffet, 60". 4424 N. Hamp. ave. nw.

GAS RANGE—Universal, table top. Used few yrs. Cost $135, sacrifice. NA. 1360.

GAS RANGES—Thor, recond., $10 up. Open till 9 p. m. J. C. Rutter Co. SH. 6654.

GATELEG TABLE, 2 Windsor chairs, mahogany wing chair. GE. 9367 after 5 p.m.

HAND SAW, electric; make Porter & Cable; used 2 months. GE. 7896.

LIVING ROOM, bedroom, Servel Electrolux, etc. From 10 to 12 a. m. and 4 to 8 p. m. 1355 Kennedy st. nw. GE. 1040.

PIANO—Used mahogany-case baby grand, $160; modern type. Easy terms. NAt. 3223. Jordan's, corner 13th and G sts.

PIANOS FOR RENT—New and used Spinets, Consoles and small Uprights at low monthly rates. All money paid as rental applies on purchase price if you decide to buy later. NAt. 4730. Kitt's, 1330 G st. nw. (In middle of the block.)

PIANO—Used full-keyboard, walnut-finished Kimball apartment-size upright; $169. In good condition. Very easy terms. NAt. 4730. Kitt's, 1330 G st. nw.

PIANO—Latest model small studio-size spinet, only very slightly used; $100. Ideal as a practice piano or for a very small room. Very easy terms. NA. 4730. Kitt's, 1330 G st. nw.

PLATE PRINTING equipment; must sell immediately; sacr. AD. 5310 after 6:30.

RADIO—Philco, 1941 home recorder, mike, cabinet, records; rugs, bird cage, needle-point chairs. 1417 Newton nw., Apt. 401.

SAFE, 55x33, with large burglar chest for money, jeweler or pawnbroker; good appearance and condition.
THE SAFEMASTERS CO.
1304 Pa. Ave. N.W. NA. 7070.

SECTIONAL BOOKCASE, used, U. S. Gov't purchase, 3 sections, top and base. Value $29.50; $9.50 each. H. Baum & Son, 616 E st. nw.

SEWING MACHINES—Treadles, $7.50 up; portables, $12.50 up; console electrics, $35 up; free instructions. Guaranteed. Other good buys. Easy terms. Repairs. 917 F st. nw. RE. 1900.

SEWING MACH.—Port., $19.50; con. cost $165, now $45; treadles, $7.50 up. Singer Store, 2149 Pa. ave. Rents, rep. NA. 1083.

SEWING MACHS., $10 up; treadles, port., consoles; new machs. low as 10c a day; rents, repairs. 611 12th nw. NA. 1118.

TYPEWRITERS—Royals, Underwoods and L. C. Smiths, $25. Corona portable, $12.84. Central Typewriter, 923 G st. nw.

How to Torture Your Wife

Sale Miscellaneous 83

VACUUM CLEANERS—HOOVER, $12.95; EUREKA, $8.95; ELECTROLUX, $16.95; with att.; rebuilt and guar. like new 1 yr.
BEST BRANDS CO.
805 11th St. N.W. NAtional 7773.

WASHERS—New de luxe 1940 automatic models. In original crates. $125 cash. Mr. Storey, Mich. 2950.

WASHERS—Sale of discontinued models; Maytag, $44; Apex, $39; A B C, $37; Crosley, $39; Thor, $29; all complete with filler pump hose, 10 DAYS' TRIAL. We are also dealers for Bendix. Pay $1 weekly. The Piano Shop, 1015 7th st. nw. REpublic 1590.

Coal, Fuel, Oil, Wood 83A

HARDWOODS, $7 cord; fancy fireplace wood, any length, $9 cord, $5 ½. LI. 8606.

Cameras 83B

NEW AND USED CAMERAS—Camera repairing. FULLER & D'ALBERT, INC., 815 10th st. nw. Phone NA. 4712.

Miscellaneous Wanted 84

CLOTHING—Highest prices paid for men's used clothing. Berman's, 1122 7th st. nw. ME. 3767. Open eve. Will call.

GOLD OR PLATINUM JEWELRY AND SILVERWARE and GOLD TEETH. ANY CONDITION. WE PAY CASH. A. KAHN, INC., 48 YEARS AT 935 F ST.

HIGHEST CASH PRICES paid for furniture, gas ranges, household goods, stoves. I. C. Furniture Co., 1353 H ne. LI. 10321.

HOUSEHOLD FURNITURE—All kinds. Also antiques and merchandise. Prompt cash; satisfactory prices. Mr. Grady, NA. 2620.

NEWSPAPERS wanted; 40c per cwt. Books, magazines, 50c per cwt. Delivered. Wash. Rag & Bag Co., 215 L st. sw. DI. 8008.

SEWING MACHINES—We buy all types. Repair parts; vacuum cleaners repaired. 917 F nw. RE. 1900, RE. 2311. Open 'til 9.

Automobile Loans 88A

GET $10 to $500 on Any 1932-40 Car.
STATE FINANCE CO.
10th and H Sts. N.W. RE. 0246.

Wanted Automobiles 89

DRIVE to Crosstown Motors. Get absolutely more cash for your car in 5 min. 1931 Bladensburg rd. ne., at New York ave.

CASH FOR YOUR CAR.
FEDERAL MOTOR SALES, INC.
2335 Bladensburg Rd. N.E. AT. 6728.

Trucks for Sale 97A

DODGE—'36 Pick-up, 2,600 miles, first-class condition; will take small car in trade; $350. Owner. SH. 4491.

INTERNATIONAL—1938 ½-ton Panel, a dependable truck at a low price; in good condition. Only $385.
INTERNATIONAL HARVESTER CO.
901 Bladensburg Rd. N.E. FR. 4300.

PLYMOUTH—1939 Sedan Delivery. This is that serviceable unit that is so popular; in excellent mechanical and in spotless condition; a real bargain at only $360; liberal terms.
STOHLMAN CHEVROLET
3307 M St. N.W. MI. 1646

CHEVROLET 1938 PICKUP.
CHEVROLET 1939 DUAL 157" EXPRESS.
CHEVROLET 1936 CHASSIS AND CAB; 131" WHEEL BASE.
FORD 1937 SEDAN DELIVERY.
All Thoroughly Reconditioned and Priced to Sell.
CHEVY CHASE CHEVROLET,
7105 Wisconsin Ave. WI. 1636.

TREW VALUE
TRUCKS
1938 Ford 1½-ton cab & chassis, short wheel base $395
TREW MOTOR CO.
1526 14th St. N.W.
14th & Pa. Ave. S.E.
"Our 27th Year"

Sale—Automobiles 98

BUICK—1939 Special 4-door Sedan, one-owner car, driven very little and carefully; original finish very good, interior and tires excellent; fully guaranteed; splendid family car for $595. Over 100 other fine cars for your selection at ARCADE PONTIAC, 1437 Irving st. nw. ADams 8500.

BUICK—1940 Model 61, Century Sedan. Equipped with radio, heater and spotlight. This is a one-owner car and is practically new. Fully guaranteed. Cost new over $1,500. A real bargain for only $845. Terms.
STANDARD MOTOR SALES
1605 14th St. N.W. NO. 2298-NO. 1479.

BUICK—1938 Century 4-door Trunk Sedan; original Brewster green finish; radio, 6 wheels, extra clean interior; fully guaranteed for 30 days; winterized. See it, drive it, you'll buy it; was $568; save $70. Must sacrifice for quick sale. NOW $498.
LUSTINE-NICHOLSON.
Hyattsville, Md. WA. 0800.

BUICK $745
1939 46-C Convertible Coupe. Equipped with radio and heater. Beautiful dark green finish; excellent black top; in very fine mechanical condition; excellent tires; a real bargain at our reduced price of only $745. Liberal trade and terms.
STANLEY H. HORNER, INC.
6th and Florida Ave. N.E. AT. 6464.

BUICK—1937 Opera Coupe. Radio and heater; clean finish and upholstery, tires very good and motor excellent; reduced to $425; easy G. M. A. C. terms.
CHEVY CHASE CHEVROLET,
7105 Wisconsin Ave. WI. 1636.

BUICK—1937 model 41 4-door Touring Sedan; o. k. motor, 5 very good tires, clean interior and well worth $425. Over 100 other fine cars displayed in well-heated and well-lighted showroom. ARCADE PONTIAC, 1437 Irving st. nw. ADams 8500.

CADILLAC—Four-door Sedan. Six-wheel equipment; excellent motor; clean interior; good condition throughout; only $100.
LOVING MOTORS—Your Packard Dealer, 2427 14th St. N.W. REpublic 0603.

CHEVROLET — 1938 Trunk Sedan; new gunmetal finish, washable mohair upholstery; heater, extras; will give you new-car performance, economy and prestige; was $478; save $80; priced at wholesale, $398.
LUSTINE-NICHOLSON,
Hyattsville, Md. WA. 0800.

CHEVROLET—1939 Master de luxe Town Sedan, 26,000 miles; perfect condition; one owner; $495. Phone Laurel 112-J.

CHEVROLET—1938 Master Town Sedan. Original green finish, 5 excellent tires and quiet, economical motor; reduced to $395; easy G. M. A. C. terms.
CHEVY CHASE CHEVROLET.
7105 Wisconsin Ave. WI. 1636.

CHEVROLET—1937 Town Sedan (2-door, A-1 condition). Fully guaranteed. Only $295. A real bargain that can be purchased with terms of only $25 down and the balance at only $20 per month.
STANDARD MOTOR SALES
1605 14th St. N.W. NO. 2298-NO. 1479.

CHEVROLET—1931 6-wheel Coupe, A-1 condition; $50. AT. 8275-J.

CHEVROLET—1934 two-door Sedan. Looks and runs good; wire wheels; a real buy at only $150.
LOVING MOTORS—Your Packard Dealer, 2427 14th St. N.W. REpublic 0603.

CHEVROLET—1939 Master Town Sedan. Excellent condition mechanically and very clean throughout; tires are very good; a real special at our reduced price of only $495; G. M. A. C. terms to suit your purse.
CHEVY CHASE CHEVROLET,
7105 Wisconsin Ave. WI. 1636.

CHEVROLET—1936 De Luxe Town Sedan; original black finish, mohair upholstery, knee action, no-draft ventilation, many 1941 features; a car with a proven record for economical performance, priced to sell at once; was $298, NOW $248; $38 down, $14.78 monthly.
LUSTINE-NICHOLSON,
Hyattsville, Md. WA. 0800.

CHEVROLET $295
1937 2-door Town Sedan; new tires; perfect motor; heater equipped. Dependable, economical transportation at low cost; 30-day guarantee. Trade and terms.
GARDNER-STUART,
5th & Florida Ave. N.E. LI. 8138.

CHEVROLET—1939 Coupe. Black finish very good; motor in excellent condition; 5 very good tires. Truly a fine little car for only $475. Car No. 421.
H. B. LEARY, JR., & BROS.
1321 14th St. N.W. HObart 4900

CHEVROLET—1938 Coupe. Spotless black finish; one owner; immaculate interior, good tires and motor; $429; we can make you a BETTER DEAL RIGHT NOW.
HANDLEY MOTOR CO.,
3730 Georgia Ave. TAylor 6062.

CHRYSLER—1940 (Windsor) Sedan. Maroon finish, white wall tires, two-tone upholstery. Low mileage by original owner. New car condition mechanically and in appearance; $825. Car No. 414.
H. B. LEARY, JR., & BROS.
1321 14th St. N.W. HObart 4900

CHRYSLER $495
1938 4-door Touring Sedan. Metallic blue; radio equipped; powerful, smooth-running motor; spotless interior; 30-day guarantee; trade and terms.
BOMBARD & WEINMAN
1358 Florida Ave. N.E. AT. 6818.

CHRYSLER—1939 2-door Touring Sedan; just out of our shops and in excellent condition mechanically and in appearance; 5 nearly new tires, immaculate interior and priced to sell at once for $575. Over 100 other fine cars for your selection at ARCADE PONTIAC, 1437 Irving st. nw. ADams 8500.

CHRYSLER—1939 5-pass. 4-door Sedan. Imperial Model C-23. Deep maroon finish, spotless interior, excellent tires, radio, heater and defroster. This is one of those unusual cars, you can readily tell it had the best of care. Certainly the price is low, at $545. C. C. C. Guaranty. Open evenings, closed Sundays.
CAPITOL CADILLAC CO.
1222 22d St. N.W. NAt. 3300.

CHRYSLER—1938 Coupe; gunmetal finish; one owner; the ideal car for either business or pleasure; we traded this car today and will sacrifice at wholesale price for quick sale. We are overstocked. $378.
LUSTINE-NICHOLSON.
Hyattsville, Md. WA. 0800.

CHRYSLER—1936 Coupe. Economical 6-cylinder motor in fine condition; rubber and interior very good. Splendid car for business or pleasure. Equipped with heater, foglights and fan; $285. Car No. 419.
H. B. LEARY, JR., & BROS.
1321 14th St. N.W. HObart 4900

DE SOTO—'39 De L. Cpe. R. and H.; white sidewalls; $565. FRANK SMALL, Jr., 1349 Good Hope rd. se. LIncoln 2077.

DESOTO—1939 2-door Touring Sedan. Black finish, fine radio, excellent motor and 5 very good tires. Very clean car for only $575. Car No. 418.
H. B. LEARY, JR., & BROS.
1321 14th St. N.W. HObart 4900

DE SOTO—'37 2-Door De L. Trg. Sedan. Must be seen to be appreciated. FRANK SMALL, Jr., 733 11th st. se. LIncoln 2077.

DODGE—'39 De L. Cpe. Completely equip'd; trade and terms to suit. FRANK SMALL, Jr., 1349 Good Hope rd. se. LIncoln 2077.

DODGE—1939 De Luxe 2-door Sedan; original gray finish, large luggage compartment, heater, extras; upholstery protected by seat covers since new. You'll be proud to own this car; volume new-car sales force us to sacrifice as we are overstocked. NOW $538.
LUSTINE-NICHOLSON.
Hyattsville, Md. WA. 0800.

DODGE $625
1939 4-door Touring, with original beautiful blue finish; radio and heater equipped; in new-car condition; many thousands of trouble-free miles; 30-day guarantee. Trade and terms.
KAPLAN & CRAWFORD
2339 Champlain St. N.W. CO. 6740.
Washington's Oldest Dodge Dealer.

DODGE—1937 De Luxe Coupe; original finish; radio, de luxe equipped. A-1 mechanically. We are overstocked; must move them out quickly; yours at a wholesale price of only $278.
LUSTINE-NICHOLSON.
Hyattsville, Md. WA. 0800.

DODGE—'36 4-dr. Trunk Sedan, economical and dependable. Only $269. FRANK SMALL, JR., 733 11th st. se. LI. 2077.

FORD—'40 De Luxe 4-Dr. R. and H.; A-1 condition; terms to suit. FRANK SMALL, Jr., 733 11th st. se. LIncoln 2077.

FORD—1936 Convertible Sedan. Has new top and motor has just been overhauled; tires are excellent and the car is truly a real buy at only $285; G. M. A. C. terms to suit your purse.
CHEVY CHASE CHEVROLET,
7105 Wisconsin Ave. WI. 1636.

FORD—'40 De Luxe Coupe, R. and H.; white sidewalls. FRANK SMALL, Jr., 1349 Good Hope rd. se. LIncoln 2077.

FORDS—1937 Tudors and Coupes. Some have trunks, radio, heaters. Your choice as low as $199. Written guarantee for one year.
NORTHEAST MOTOR CO.
920 Bladensburg Rd. N.E. AT. 0200.

FORD—'39 De Luxe Coupe. Completely equipped. FRANK SMALL, Jr., 733 11th st. se. LIncoln 2077.

FORD—1939 De Luxe Coupe. Black finish. Very clean car driven very little; excellent mechanical condition; interior and tires excellent; $475. Car No. 411.
H. B. LEARY, JR., & BROS.
1321 14th St. N.W. HObart 4900

FORD—'39 De Luxe 2-Dr. R. and H., white sidewalls. FRANK SMALL, Jr., 1553 Penna. ave. se. LIncoln 2077.

Sale—Automobiles 98

FORD $425
1939 De Luxe Coupe. Tiptop condition; has been exactingly reconditioned and tested in our famous shop; pay as low as $5 weekly; $425. We do our own financing.
STEUART MOTORS
6th & New York Ave. N.W. NA. 3000.
Open Nights and Sundays.

FORDS—1937 Tudors and Coupes. Immaculate cars that are in above average condition from bumper to bumper. These cars have gone through the thirty famous CHERNERIZED steps that lead to safe and comfortable transportation and are fully guaranteed. Only $19 down and $21.11 per month. This price includes tags.
CHERNER MOTOR CO.
1711 Florida Ave. N.W. HO. 5000.

FORD—1939 De Luxe Tudor Sedan; black finish, mohair upholstery, large luggage compartment; many 1941 features; this one will sell quickly; was $528; save $60. NOW $468.
LUSTINE-NICHOLSON.
Hyattsville, Md. WA. 0800.

FORD—'39 De Luxe Conv. Coupe. R. and H.; all accessories. FRANK SMALL, Jr., 1349 Good Hope rd. se. LIncoln 2077.

FORDS $5 Down
1937 2-Door and 4-Door Sedans. Black finish. Spotless inside and out. Good tires, reconditioned and guaranteed. Terms to suit.
UNIVERSITY MOTORS—NASH
College Pk., Md. (Balto. Blvd.) Berwyn 462.

FORDS—1936 Tudors and Coupes. For real economy in operation and in original purchase price, look over this group before buying. Compare and be convinced that these are real bargains in thoroughly CHERNERIZED and fully guaranteed cars. Only $9 down and $17.59 per month. This price includes tags.
CHERNER MOTOR CO.
1711 Florida Ave. N.W. HO. 5000.

FORD—1937 Tudor. Tan. Very clean. Responsible party can take over notes. Mr. Steadman, HO. 5353.

FORD—1938 Tudor Trunk Sedan. Equipped with radio; one of the finest V-8s we have ever traded in; clean throughout and exceptionally fine motor and tires; reduced to only $245; G. M. A. C. terms to suit your purpose.
CHEVY CHASE CHEVROLET,
7105 Wisconsin Ave. WI. 1636.

FORDS—1935 Tudors and Coupes. These cars are priced to sell. Compare this group with others in the city for appearance, performance and price. Everyone a bargain in good running transportation. Only $9 down and $13.37 per month. This price includes tags.
CHERNER MOTOR CO.
1711 Florida Ave. N.W. HO. 5000.

FORD—'40 De Luxe 2-Dr. R. and H. Wh. sidewalls. Maroon. FRANK SMALL, Jr., 1553 Penna. ave. se. LIncoln 2077.

FORDS—1934 Tudors and Coupes, one of the largest groups of these models in the city. Cars that were built to give economical performance. All in good running condition and ready to give miles of trouble-free transportation at only $5 down and $7.04 per month. Tags included at this low price.
CHERNER MOTOR CO.
1711 Florida Ave. N.W. HObart 5000.

FORD—1937 Coupe, Model "85." Radio and heater; looks and runs perfect; A-1 mechanical condition throughout; very clean; $225; easy terms.
CHEVY CHASE CHEVROLET,
7105 Wisconsin Ave. WI. 1636.

FORD—1935 Tudor Sedan. This is the car that will make someone ideal transportation for many thousands of miles to come; any demonstration; reduced to only $145; liberal terms.
CHEVY CHASE CHEVROLET,
7105 Wisconsin Ave. WI. 1636.

HUDSON—'37 Coupe. Tan finish; all equipment. FRANK SMALL, Jr., 1349 Good Hope rd, se. LI. 2077.

HUDSON—1934 two-door Sedan. Finished in beautiful autumn brown; the six-cylinder motor is quiet and very economical to operate; good tires all around; a car that will give you many miles of trouble-free service at very little expense; during our removal sale the price is only $139; low down payment and the balance can be arranged to suit you.
TOM'S AUTO SERVICE, INC.,
1506 Benning Rd. N.E. LIncoln 8109.

HUDSON—'39 2-Dr. Touring Sedan. A clean car; spotless. FRANK SMALL, Jr., 1553 Penna. ave. se. LIncoln 2077.

LINCOLN ZEPHYR—1938 4-door Sedan, dark blue finish, excellent motor and tires. Reflects excellent care. Only $587.
TOWN & COUNTRY MOTORS,
1707 14th St. N.W. MI. 6900.

LINCOLN-ZEPHYR—1939 5-pass. 4-door Sedan. Green finish, white sidewall tires, spotless interior, radio, heater. Inspect this clean car and compare our price; you simply cannot find value like this elsewhere at $595. C. C. C. Guaranty. Open evenings, closed Sundays.
CAPITOL CADILLAC CO.
1222 22d St. N.W. NAt. 3300.

MERCURY—1939 four-door Touring Sedan, a gleaming car that offers new-car performance and appearance at a sacrifice price. Compare and be convinced that this thoroughly CHERNERIZED and fully guaranteed car is an outstanding value at only $619. Terms and trade that will fit your pocketbook.
CHERNER MOTOR CO.
1711 Florida Ave. N.W. HObart 5000.

MERCURY—'39 De Luxe 2-Dr. Equipped with radio and heater. FRANK SMALL, Jr., 733 11th st. se. LIncoln 2077.

MERCURY—1939 4-door Sedan, original black finish, clean interior; radio and heater. Perfect motor and tires; one-owner; low mileage. $627.
TOWN & COUNTRY MOTORS,
1707 14th St. N.W. MI. 6900.

NASH—1939 4-Dr. Trunk Sedan. 12,000 actual miles. Spotless interior. Heater equipped. $549.
EYLES MOTOR CO.
Phila. and Gist Aves., Silver Spring, Md. Opposite B. & O. Station. SH. 5411.

NASH $497
1939 De Luxe 4-Door Trunk Sedan. Weathereye. Here is a beautiful one-owner car. 30-day guarantee. Liberal trade and terms.
GARDINER MOTORS—NASH
2627 Wilson Blvd. CH. 9181.

OLDSMOBILE—1939 Club Coupe; low mileage; private party. RAndolph 7144.

OLDSMOBILE—1937 "6" 2-door Sedan; thoroughly checked to give you safe and carefree driving; rubber like new, interior very clean, and well worth $375; over 100 other fine cars displayed in well-heated and well-lighted showroom. ARCADE PONTIAC, 1437 Irving st. nw. ADams 8500.

OLDSMOBILE—1939 5-pass. 4-dr. Trunk Sedan, 6-cyl., Model 60. Black finish, spotless interior, all good tires and a splendid motor, heater. You will find this clean car real value at $525. C. C. C. Guaranty. Open evenings, closed Sundays.
CAPITOL CADILLAC CO.
1222 22d St. N.W. NAt. 3300.

OLDSMOBILE—1939 "6" 2-door Trunk Sedan; original black finish; A-1 condition mechanically; 30-day guarantee; ready for every test; priced for immediate sale; save $70. NOW $478.
LUSTINE-NICHOLSON.
Hyattsville, Md. WA. 0800.

PACKARD $295
1937 Coupe, Model "115," with rumble seat; equipped with heater and radio; original black finish; good rubber; 30-day guarantee; liberal trade and terms.
UNIVERSITY MOTORS—NASH.
College Pk., Md. (Balto. blvd.) Berwyn 462

PACKARD—1937 Model 120 Touring Sedan. A very clean car in fine condition mechanically and in appearance; 5 very good tires and priced to sell at once for $335. Ask for car No. 410.
H. B. LEARY, JR., & BROS.
1321 14th St. N.W. HObart 4900

PACKARD—1937 four-door Trunk Sedan. Black finish like new; clean interior; good motor; only $395.
LOVING MOTORS—Your Packard Dealer, 2427 14th St. N.W. REpublic 0603.

PLYMOUTH—'36 4-dr. Trunk Sedan, fully equipped. Only $249. FRANK SMALL, JR., 1349 Good Hope rd. se. LI. 2077.

PLYMOUTH—1941 Club Convertible Coupe. Equipped with radio, heater, white sidewall tires and automatic top. Finished in beautiful robin's egg blue. As immaculate as a new car. A one-owner car with very low mileage. One of the sportiest cars on the road. Thoroughly CHERNERIZED and fully guaranteed. Offered at a substantial savings.
CHERNER MOTOR CO.
1711 Florida Ave. N.W. HObart 5000.

PLYMOUTH—1939 Coupe. Excellent floating power engine; safe hydraulic brakes; clean interior. Reduced to sell at once for $475. Car No. 197.
H. B. LEARY, JR., & BROS.
1321 14th St. N.W. HObart 4900

PLYMOUTH—1939 De Luxe Trunk Sedan. Equipped with built-in radio; excellent dark blue finish; very low mileage; see and drive it today; a real special at only $545; G. M. A. C. terms to suit your purse.
CHEVY CHASE CHEVROLET,
7105 Wisconsin Ave. WI. 1636.

PLYMOUTH—1938 2-door Touring Sedan, original black lustrous finish; very clean interior, motor and tires excellent; now only $375; easy terms.
CHEVY CHASE CHEVROLET,
7105 Wisconsin Ave. WI. 1636.

PLYMOUTH—1940 Club Coupe. A very attractive car finished in dove gray. One owner car driven very little. New car condition mechanically and in appearance. Low price. NOW $595; fully guaranteed. Car No. 413.
H. B. LEARY, JR., & BROS.
1321 14th St. N.W. HObart 4900

Sale—Automobiles 98

PLYMOUTH—1937 four-door Touring Sedan. Beautiful original black finish that reflects the fine care this car received from its one former owner; the tires are excellent and will give thousands of miles of service; the motor is quiet, dependable and economical to operate; priced for quick sale, only $299. Compare. Low down payment accepted and the terms can be arranged to suit you.
TOM'S AUTO SERVICE, INC.,
421 8th St. S.E. FRanklin 0431.

PLYMOUTH $295
1936 gray Convertible Coupe, with new black top and white sidewall tires; 30-day guarantee on this smooth-running car; trade and terms.
PAUL BROS.
5220 Wisconsin Ave. N.W. WO. 2161.

PLYMOUTH—1939 Four-Door De Luxe Sedan. Fully guaranteed. A-1 condition. A real bargain at only $495. Terms.
STANDARD MOTOR SALES
1605 14th St. N.W. NO. 2298-NO. 1479.

PONTIAC—1940 De Luxe "6" 4-door Sedan; economical 6-cylinder car that's in fine condition mechanically and in appearance; excellent rubber; and will sell at once for $725; fully guaranteed. Over 100 other fine cars displayed in well-lighted and well-heated showroom. ARCADE PONTIAC, 1437 Irving st. nw. ADams 8500.

PONTIAC—1937 De Luxe "8" Touring Sedan. Equipped with heater; in excellent mechanical condition and spotlessly clean in every detail; a real bargain at only $395; G. M. A. C. terms to suit your purse.
CHEVY CHASE CHEVROLET,
7105 Wisconsin Ave. WI. 1636.

PONTIAC—1939 "8" 4-door Sedan, in the best of condition mechanically and in appearance; rubber very good, interior spotless; priced low at $575. Over 100 other fine cars displayed in well-lighted and well-heated showroom. ARCADE PONTIAC, 1437 Irving st. nw. AD. 8500.

PONTIAC—1935 Coach; must make room for more trades; a car that will give you many miles of trouble-free transportation at a giveaway price; reduced, $198; $28 down, $11.97 monthly.
LUSTINE-NICHOLSON,
Hyattsville, Md. WA. 0800.

PONTIAC—1938 2-doors, 4-doors, Coupes; many to select from, every one thoroughly checked to give you safe and carefree service; many with radios and heaters; every one a bargain; prices start at $445; over 100 other fine cars displayed in well-lighted and well-heated showroom. ARCADE PONTIAC, 1437 Irving st. nw. ADams 8500.

PONTIAC—1939 Coupe. Splendid condition throughout. Fully guaranteed. A real bargain at only $519. Terms.
STANDARD MOTOR SALES
1605 14th St. N.W. NO. 2298-NO. 1479.

OUT OUR WAY—
WE TRADE YOUR WAY
McMAHON CHEVROLET
6323 Georgia Ave. N.W. GEorgia 0100.

'OF COURSE'
PARKWAY IS THE PLACE TO BUY
$9 DOWN
Payment includes Md., D. C. or Va. Tags and Title.

		MONTH
'33	PLYMOUTH Coach	$6.34
'34	DODGE Coupe	$9.86
'35	PLYMOUTH 4-Door Sedan	$10.56
'36	FORD Tudor	$18.30
'36	BUICK Coupe	$20.41
'37	FORD Tudor	$21.11

PARKWAY
OPEN TIL 10 P. M.

Positively
No Strings Attached
We will deliver any car listed below for only
$5 DOWN
'36 PLYMOUTH D. L. Coupe
'36 FORD Tudor Trunk
'36 DODGE D. L. 2-Door Trunk
'36 PONTIAC D. L. 4-Door Trunk
'36 PLYMOUTH D. L. 2-Dr. Trunk
'35 PLYMOUTH D. L. 2-Dr. Trunk
'35 PONTIAC 2-Door Trunk, Radio, Heater
'35 PLYMOUTH D L. 4-Dr. Trunk, Radio, Heater
50 other fine cars from which to select
FEDERAL
MOTOR SALES
2335 Bladensburg Rd. N.E.
AT. 6728
Open Eves. Until 9

Sale—Automobiles 98

STUDEBAKER
1940 Club Sedan Champion with HILL-HOLDER and heater. ONLY 4,000 actual miles. In beautiful condition throughout. New-car terms and guarantee.
BOMBARD & WEINMAN
1358 Florida Ave. N.E. AT. 6818.

STUDEBAKER—1937 President 4-Door Sedan. Black finish. Heater. A-1 mechanical condition; automatic hill-holder. A car that anyone would be proud to own. Butler Bonded. Only $367. LEE D. BUTLER, INC., 1121 21st st. nw. DI. [illegible]

STUDEBAKER $550
1939 Commander Sedan. A beautiful one-owner car built by Studebaker craftsmen; hill holder, hydraulic brakes; A-1 in every respect; a real "find;" only $5 weekly because we do our own financing; priced to sell at once. $550.
STEUART MOTORS
6th & New York Ave. N.W. NA. 3000.
Open Nights and Sundays.

I CAN SAVE you $60 on a new Chevrolet; no trade-ins. 3641 13th st. nw.

ZELL MOTOR CAR CO.
USED CARS
24th and N Sts. N.W. REpublic 6146.

SEE US FOR A BETTER DEAL.
LEO ROCCA, INC.
4301 Conn. Ave. EM. 7900.

FOR A BETTER DEAL.
ADDISON CHEVROLET.
1522 14th St. N.W. HObart 7500.

HYATTSVILLE BUICK
Hyattsville, Md. (Balto. Blvd.) WA. 4020.

OURISMAN
21ST YEAR
CHEVROLET
QUALITY USED CARS
625 H ST. N.E.

Exceptional ALLOWANCE FOR YOUR '36 CAR
BALANCE IN EASY MONTHLY TERMS SHOWN BELOW

		Month
'38	Ford Club Coupe; Radio and Heater	$17.10
'39	Ford De Luxe Tudor	$22.60
'39	Ford De Luxe Fordor	$23.30
'38	Packard Convertible Sedan	$27.40
'40	Ford De Luxe Coupe; Radio and Heater	$26.00
'40	Ford De Luxe Fordor Radio and Heater	$30.85

PARKWAY
MOTOR CO.
DIRECTLY OPPOSITE
OPEN TIL 10 P. M.
3040 M ST. N.W.

DEPENDABLE
BARRY-PATE
USED CARS
SELECTED BARGAINS

'40	Chevrolet Master De Luxe Town Sedan	$619
'39	Chevrolet De Luxe Town Sedan	$499
'37	Chevrolet De Luxe Town Sedan	$349
'40	Chevrolet Special De Luxe Sport Sedan	$659
'39	Chevrolet De Luxe Sport Sedan	$519
'38	Chevrolet De Luxe Sport Sedan	$449
'37	Chevrolet Master Coupe	$319
'39	Chevrolet De Luxe Coupe	$449
'39	Ford "85" Coupe	$399

70 Other Reconditioned Cars Guaranteed O.K.—Liberal Terms & Trade
BARRY-PATE
1130 Conn. Ave.
Dist. 4200

HERE IS A REAL DEAL
WE WILL FURNISH FREE 1941
LICENSE PLATES ON ANY CAR IN THIS LIST
These Prices Are Far Below the Market Value

1938 DE SOTO SEDAN	$475
1937 CHRYSLER SPT. COUPE	$395
1938 PLYMOUTH 2-DOOR SEDAN	$395
1940 DE SOTO 4-DOOR SEDAN	$745
1940 PLYMOUTH COUPE	$595
1939 FORD 85 TUDOR	$495
1938 DODGE 4-DOOR SEDAN	$495
1937 STUDEBAKER SEDAN	$395
1939 DE SOTO 4-DOOR SEDAN	$595
1938 CHEVROLET 2-DOOR	$425
1940 DE SOTO COUPE	$695
1939 CHRYSLER SEDAN	$595

50 CARS PRICED BELOW $200
DON'T BUY PLATES FOR YOUR OLD CAR—SEE US FIRST
L. P. STEUART INC.
1325 14th St. N.W.
Open Sundays Decatur 4803

SUPERMAN — Can't Shake Him Off — BY JERRY SIEGEL AND JOE SHUSTER

SO YOU WERE GOING TO SNUFF OUT THE LIFE OF AN INNOCENT PERSON WHO NEVER DID YOU ANY HARM!
WE WERE ONLY F-FOOLIN'...
S-SURE! J-J-JUST F-FOOLIN'...
PUFF! WAIT FOR ME!
RUN FOR IT! IF HE EVER GETS HIS HANDS ON US.... WE'RE DONE FOR...!
EAGILY THE MAN OF STEEL VAULTS OVER THEIR HEADS...
NOT LEAVING?
...PLUMMETING DOWN BEFORE THEM, BARRING THEIR ESCAPE!
ULP! IT-IT'S HIM!
I CAN'T PERMIT THAT-YET! THERE'S A LITTLE MATTER OF ATTEMPTED MURDER TO SETTLE!

JOE PALOOKA — Still Champion — BY HAM FISHER

LADIES AND GENTLEMEN--SITTING AT THE RINGSIDE IS THE GREATEST BOY THAT EVER STOOD IN THE SQUARED CIRCLE--AND I'M GOING TO ASK HIM TO COME UP HERE.
HE'S WEARING THE UNIFORM OF UNCLE SAM'S FORCES---HE RECENTLY VACATED HIS TITLE BUT TO US HE'S STILL THE CHAMP. JOE PALOOKA COME UP HERE--C'MON JOE.
LOOK AT THAT BOY! DO THEY LOVE 'IM!
THAN K'YOU.

WINNIE WINKLE — BY BRANNER

AND THAT'S THE REAL REASON I CAME HOME!!
YOU DID JUST RIGHT, DEAR! OH, MY OWN LITTLE GIRL IS GOING TO HAVE HER OWN LITTLE FAMILY!
SOMEONE JUST CAME IN THE FRONT DOOR!
IT'S YER PAW! SHH, LET'S DON'T TELL HIM YET!
SLAM
H'MMM! I NEVER HEARD SO MUCH VERBAL SILENCE BETWEEN TWO WOMEN! AH, I KETCH ON---
SECRETS!

MR. AND MRS. — A Quaint Old Custom — BY ARTHUR FOLWELL AND ELLISON HOOVER

NOW'S THE TIME FOLKS USED TO DO THEIR SPRING HOUSECLEANING
YEAH— QUAINT OLD CUSTOM
MY MOTHER USED TO TURN THE HOUSE INSIDE OUT EVERY SPRING
SO DID MINE
SEEMS AS OUT-OF-DATE NOW AS HOOPSKIRTS
OR SPINNING WHEELS
WELL—WHAT DO YOU THINK YOU'LL DO TOMORROW?
OH—I GUESS I'LL DO A LITTLE SPRING HOUSECLEANING

NAPOLEON AND UNCLE ELBY — BY CLIFFORD McBRIDE

JANE ARDEN — Reg. U. S. Pat. Off. — Final Instructions — BY MONTE BARRETT AND RUSSELL ROSS

WHY HIDE DURING AN ELECTRICAL STORM? THUNDER CAN'T HURT YOU. IT'S ALL A BEAUTIFUL PHENOMENA OF NATURE. BESIDES THAT LIGHTENING IS STRIKING MILES AWAY.
3-20
THERE! MY HANDS ARE FREE— THE CANDLE DID IT—
LET ME HAVE ONE CRACK AT STEIN AND I DON'T CARE WHAT HAPPENS
GOOD WORK, JANE— WE'RE NOT LICKED YET!
PUT ALL OF THE PRISONERS TOGETHER, PEDRO—THEN YOU KNOW WHAT TO DO!
BUT THE SENORITA, AMIGO—SHE IS TOO YOUNG AND PRETTY TO DIE—
I SAID THEY ALL DIE—YOU UNDERSTAND?
SI SENOR—THEY ALL DIE!
BUT IT IS SUCH A WASTE—THE SENORITA IS VERY PRETTY!

Daily Cross Word Puzzle

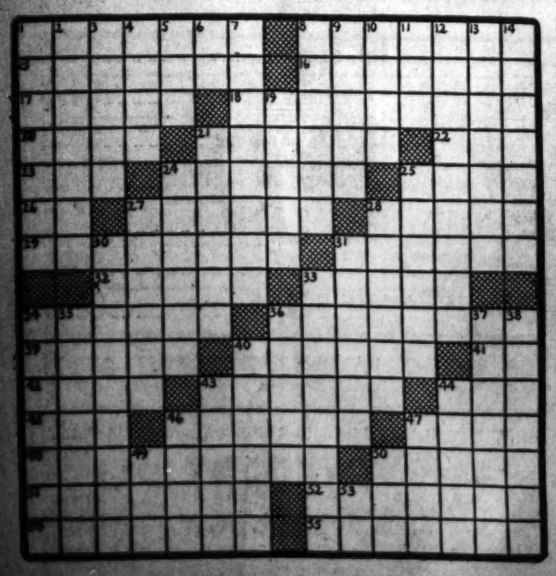

ACROSS

1 Controversy
8 Hardened
15 The meantime
16 To expose to public scorn
17 Bewitching
18 White grouse
20 At the summit
21 Playing cards
22 Masculine name
23 Tear
24 Scorched
25 Morose
26 Parent: colloq.
27 Fig baskets
28 City in Illinois
29 Slippery: dial.
31 Pries
32 Coarse
33 Limb
34 Waterways
36 Domestic servants
39 Shun
40 Household pet
41 Brother of Odin
42 Sour
43 Labored
44 Feline
45 Constellation
46 Winning places
47 Endure
48 Tongue-shaped
50 Jeopardy
51 Agreements
52 Mitigate
54 Bodkins
55 Pettifogger

DOWN

1 Renders harmless
2 First
3 Hone
4 Cheap
5 Vase
6 Note of the scale
7 Sovereigns
8 Intervals
9 Weary
10 Shade trees
11 High priest
12 Mathematical term
13 Obliteration
14 Devices for making electricity
19 Horse mackerel
21 Imprisonment
24 View
26 Officer who measures casks
27 Tight
28 Effected
30 Want of learning
31 Drenches
33 Fishing lines with many hooks
34 A language of Spain
35 Cupidity
36 Lifting apparatus
37 Elusive
38 Vexer
40 Swamp
43 Diacritical mark
44 Printer's mark
46 Roll up a sail
47 Hawaiian garlands
49 Diety
50 Work diligently
53 Expression of surprise

YESTERDAY'S ANSWER

P	I	T	A	P	A	T	S		S	A	H	I	B	S
I	R	O	N	I	C	A	L		E	R	E	M	I	C
O	R	N	A	T	E	L	Y		B	E	L	A	T	E
N	U		S	A	T				I	N	O	G	E	N
E	P	I		S	I	L	O		L	A	T	E	S	T
E	T	N	A		C	O	B	A	L	T	S			
R	I	L	L	S		S	E	R	A	I		W	I	T
E	V	A	S	I	V	E		I	S	O	L	A	T	E
D	E	Y		M	A	R	E	S		N	E	V	I	N
			P	U	N	S	T	E	R		T	E	N	D
L	A	B	I	L	E		A	N	A	M		S	E	R
A	B	O	R	A	L			C	O	D		R	I	
D	E	B	A	T	E		C	R	I	T	I	C	A	L
E	L	A	T	E	S		R	E	N	O	V	A	T	E
R	E	C	E	S	S		O	P	E	R	A	T	E	D

Apartments are rented quickly with Post Classified Ads. Just phone NAtional 4200 and tell Post readers about your offer.

Grin and Bear It

By Lichty

"You girls can have your careers! I'm going to be an airplane hostess and get married as quick as I can!"

Private Lives

By Edwin Cox

HONEST, IT'S CALLED A BULBUL
FAIRFIELD OSBORN, PRES. OF NEW YORK'S ZOOLOGICAL SOCIETY, OWNS ONE OF THESE RARE CREATURES FROM PERSIA. IT EATS FROM HIS HAND AND SINGS IN THE SHOWER.
WE'LL BID TWO CLUBS!
FOLKS WHO KNOW MRS. P. HAL SIMS, WIFE OF THE BRIDGE EXPERT, INSIST THAT SHE WEARS A FUR COAT IN AUGUST.
3-20

LADY IN THE PULPIT
ONE OF THE MOST MEMORABLE PERFORMANCES THE SCINTILLATING
GERTRUDE LAWRENCE
EVER GAVE TOOK PLACE DURING HER RUN OF 'SUSAN AND GOD' —NOT ONSTAGE, BUT IN THE PULPIT OF THE BROADWAY TEMPLE, WHERE SHE PREACHED THE SERMON!

Manhattan is Washington's only Complete authorized SALES, SERVICE and INSTALLATION dealer for the
1941
Motorola
AUTO RADIO

50c A WEEK

Manhattan is Washington's Only Complete Automotive Department Store, featuring PRE-TESTED USED CARS and nationally famous accessories for your car.
• Manhattan Is 100% Locally Owned and Operated
• Manhattan Does All Its Own Financing
• Manhattan Can Service Your Car In Its Own Service Department

"RIDE WITH PRIDE" in a MANHATTAN Pre-Tested USED CAR

Now on display the new and improved 1941 BUICK SEDAN

Choose from a large selection of demonstrator and used cars. These cars will take you 50 miles on 6 gallons of gas . . . park in 1/3 less space . . . contains an air-cooled motor. Manhattan will give you the easiest of terms on these Crosleys . . . see them today.

Open Evenings . . . Sundays and Holidays Until 1 P. M.

MANHATTAN
AUTO & RADIO CO.
BOTH SIDES OF 7TH ST. AT R ST. N.W.

The Post Radio Highlights

1 p. m., WRC—Observing the twenty-fifth anniversary of the Cooperative League, James P. Warbasse, president of the organization, talks on "Twenty-five Years of Cooperation in the United States."

3:35, WINX—Cecil Owen, president of the Washington Industrial Union Council, observes "Washington's Housing Problem" on the series sponsored by the Washington Assembly of C. I. O. Auxiliaries.

9, WMAL—The first and fifth movements of the "Fantastic Symphony" by Berlioz is programed for the Eastman School's Senior Symphony.

9, WJSV—Betcha can't guess how long ago the amateur craze started. Tonight Maj. Bowes begins his seventh consecutive year as the Croesus of other people's gaucheries. Seems as if it ought to be 700, doesn't it?

9:30, WOL—Schubert's Symphony No. 4, the "Tragic," is programed by Conductor Joseph Littau for the vacationing Alfred Wallenstein's Sinfonietta.

9:35, WMAL—"What Should Labor and Industry Contribute to National Defense?" Gov. Harold E. Stassen of Minnesota; Walter Reuther, author of the "Reuther Plan," and Ernest Olrich, Minnesota's coordinator of defense, discuss the problem's many facets on America's Town Meeting of the Air.

10:15, WJSV—Former Ambassador William C. Bullitt makes the keynote address in a half-hour appeal for aid to the 450,000,000 persons affected by the war in China. John LaTouche has written "China on the March," too, for this relief drive.

10:30, WRC—Senator Burton K. Wheeler makes a reply to the President's speech of last Saturday evening.

Thursday, March 20 — Washington — Eastern Standard Time

	WMAL 477M-630KC	WRC 516M-950KC	WOL 229M-1,230KC	WJSV 266M-1,460KC
8:00—Today's	Gordon Hit'mark	The Dawn Patrol	Arthur Godfrey	
8:15— Prelude	" "	" "	" "	
8:30— " "	" "	News	" "	
8:45— " "	" "	Art Brown	News; Godfrey	
7:00—News; The	" "	" "	Arthur Godfrey	
7:15— Kibitzers'	" "	" "	" "	
7:30— Klub	" "	Walter Compton	Sunshine Reporter	
7:45—Earl Godwin	" "	Art Brown	Arthur Godfrey	
8:00—Kibitzers'	News	" "	News	
8:15— Klub	Gordon Hit'mark	" "	Arthur Godfrey	
8:30— " "	" "	Walter Compton	Magic Carpet	
8:45— " "	" "	Art Brown	Arthur Godfrey	
9:00—B'k'fast Gang	Betty and Bob	" "	Nancy Dixon	
9:15—Breakfast	Mary Mason	" "	American School	
9:30— Club	" "	Mrs. Northcross	of the Air	
9:45— " "	" "	Walter Compton	Bach. Children	
10:00—News	This Small Town	News—London	By Kath. Norris	
10:15—Vic and Sade	Waltz Memories	Hits and Bits	Myrt and Marge	
10:30—Mary Marlin	Ellen Randolph	Keep Fit	Stepmother	
10:45—W. R. Beattie	Guiding Light	Old Fash. Girl	Wom. of Courage	
11:00—Science	The Man I Married	News—Bernovici	Mary L. Taylor	
11:15—Clark Dennis	Against the Storm	Melody Strings	Martha Webster	
11:30—Wife Saver	Road of Life	Navy Band	Big Sister	
11:45—Singing Violins	David Harum	" "	Aunt Jenny	
12:00—Bud Raymond	News	Conservation	Kate Smith	
12:15—Continentals	Of Human Bond.	News—Compton	Girl Marries	
12:30—National	Armchair Quartet	Luncheon Music	Helen Trent	
12:45— Farm and	Devotions	The Buckeye Four	Our Gal Sunday	
1:00— Home Hour	Cooperatives	We Are Young	Life Beautiful	
1:15—Bookends	Tony Wons	Edith Adams	Woman in White	
1:30—News	The Clipper	Government Girl	Right to Happ.	
1:45—Ray Perkins	News; Music	I'll Find My Way	Road of Life	
2:00—Originalities	Church Hymns	News; Wakeman	Dr. Malone	
2:15—Travel Cook	Grimm's Daughter	Tony Wakeman	Joyce Jordan	
2:30—Marine	Valiant Lady	" "	Fletcher Wiley	
2:45— Band	Light of the World	" "	Home of the Brave	
3:00—Di'co Orphans	Mary Marlin	News—Compton	Mary M. McBride	
3:15—Am'ndo Story	Ma Perkins	Tony Wakeman	Song Treasury	
3:30—John's Wife	Pepper Young	" "	News; Studio 8	
3:45—Just Plain Bill	Vic and Sade	" "	Elinor Lee	
4:00—Mother o' M.	Backstage Wife	News; Wakeman	Portia Faces Life	
4:15—News; Music	Stella Dallas	Tony Wakeman	We, the Abbotts	
4:30—News	Lorenzo Jones	Johnson Family	Hilltop House	
4:45—Edgar Guest	Widow Brown	Tony Wakeman	Kate Hopkins	
5:00—Needle	Girl Alone	News—Compton	The Goldbergs	
5:15— Network	Lone Journey	Jimmy Allen	The O'Neills	
5:30—Behind News	Jack Armstrong	Cocktail Capers	Gypsy Violins	
5:45—Tom Mix	Life Beautiful	Capt. Midnight	Baines	
6:00—Sports; News	News; Tunes	Sports Resume	News; E. C. Hill	
6:15—Shadow	Streamliner	Campus Notes	Arch McDonald	
6:30— Music	Backstage	News—Compton	News—Sullivan	
6:45—Low. Thomas	Streamliner	Syncopations	The World Today	
7:00—Easy Aces	Fred Waring	Fulton Lewis, Jr.	Amos 'n' Andy	
7:15—Mr. Keen	Air Newsroom	Here's Morgan	Lanny Ross	
7:30—Quiz of	Cugat's Orchestra	Confidentially	Vox Pop	
7:45— Two Cities	With Yvette	Cantor Shapiro	" "	
8:00—Pot of	Coffee Time	Wythe Williams	Ask-It	
8:15— Gold	" "	Border Patrol	Basket	
8:30—Tommy Dor-	The Aldrich	Nat'l Catholic	City	
8:45— sey's Orch.	Family	Radio Hour	Desk; News	
9:00—Eastman	Kraft	Gabriel Heatter	Major Bowes'	
9:15— Music School	Music Hall	News	Amateurs	
9:30—News; The	Variety	Wallenstein's	" " "	
9:45— Town	Hour	Sinfonietta	" " "	
10:00— Meeting of	Rudy Vallee	Parade of	Glenn Miller	
10:15— the Air	" "	the News	China Relief	
10:30—Headlines	Senator	Breakfast Autocrat	Program	
10:45—Piano Quartet	Wheeler	Chicago	Music for Moderns	
11:00—News	News	Symphony	Master Works—	
11:15—Music	Night Club	Rep. Bender	of Music	
11:30— You	Tony Pastor's	WOL's	Guy Lombardo's	
11:45— Desire	Orchestra	News-Go-Round	Orchestra	

250W—WINX—1310KC

6:00—Wake Up With WINX
6:15—Newscast
6:30—Texas Owen
9:00—News; Sincerely
9:30—Music and Life
10:00—News; Music and Life
10:30—His Majesty the Baby
10:45—Army Band
11:00—News; Lost, Strayed
11:15—Wake Up and Live
11:30—Traffic Court
11:45—Movie Man
12:00—News; Lenten Service
12:30—Make a Wish
12:45—This Rhythmic Age
1:00—News; Just Relax
1:15—Dance Time
1:30—Program Resume
1:35—Topic Tunes
1:45—Melody Ramblings
2:00—News; Remember?
2:30—Pacific Paradise
2:45—WINX Auditions
3:00—News; Music School
3:30—Important to Women
3:45—Story Tellers
4:00—News; Varieties.
4:30—By Request
4:45—Look Who's Here!
5:00—A. P. G. H.
5:10—Pop. Prelude
5:30—Keys to Happiness
5:45—News—Boyce Martin
6:00—Name the Band
6:15—Shirley Povich
6:30—Dinner Music.
8:45—Capital Motoring
7:00—News; What Speed
7:15—Richard Eaton
7:30—American U. Chorus
8:00—News; Navy Band.
9:00—News; Love
9:20—House of McGregor
9:35—Collegiate Notes
10:00—Between the Headlines
10:15—Wrestling Matches
11:00—News; Dream Time
11:30—News From London
11:36—Dream Time
12:00—News; Silence

ADVERTISEMENT

Listen! with Glynn

It seems like only yesterday that we spent some space to announcing that Amos 'n' Andy were celebrating their thirteenth consecutive year on the air. As a matter of fact, though, it was the day before yesterday.

And now today we find that it's something of a week of anniversaries as far as long-living radio shows go. It sounds like compressing things a bit to have annual events twice a week. But, none the less, we think you should know that tonight the perrenial "Major Bowe's Amateur Hour" celebrates its seventh successive year on the Columbia network.

We're fairly certain that a few people will be interested, at any rate, and we have figures to prove it. For a survey just conducted by Elmo Roper, the gentleman who conducts the nationwide polls for "Fortune" magazine, estimates that the weekly "Amateur Hour" audience consists of 37,401,000 listeners.

Major Bowes is unquestionably the "most honored" man in the United States. His honorary appointments to high official positions in scores of cities make the Major the incumbent of more offices than any other man in the nation.

During the years that the "Amateur Hour" has been on the air, the Major and his staff have auditioned upwards of 150,000 applicants for a spot on the "hour" and about 5,000 of them have made it. Which has made them very happy and, apparently, a lot of listeners as well.

So tonight you can say: "Happy birthday, dear Major Bowes' Amateur Hour."

TODAY in Washington

Births

Harold and Louise Atwood, girl.
Earl and Eugenie Arbis, girl.
Charles and Elizabeth Bussard, boy.
William and Nellie Burke, girl.
John and Jane Bauchman, boy.
Hans and Shirley Blau, boy.
Joseph and Esther Castrel, girl twins.
David and Mary Carlson, girl.
Thomas and Felicia Clagett, boy.
William and Carol Copsey, boy.
Joseph and Bertha Cordone, boy.
William and Dorothy Cox, jr., boy.
Alfred and Loreta Duntzman, boy.
Robert and Alice Fennelly, boy.
Charles and Pauline Gilbert, boy.
Lloyd and Annie Goff, girl.
Jack and Lois Green, girl.
Walter and Alma Harper, boy.
William and Sarah Harvard, girl.
James and Evelyn Hill, boy.
Ernest and Mary Jacobs, boy.
Ray and Mary Kinney, boy.
Thomas and Doris Kramar, boy.
Albert and Marquette Leisinger, boy.
Rosie and Julia Marr, boy.
Malcolm and Lora McCallum, girl.
Marion and Florence Miller, girl.
Norman and Elizabeth Pedersen, boy.
Joseph and Rose Ryan, boy.
John and Janice Sariain, girl.
Vincent and Helen Sharpe, girl and boy, triplets.
Frank and Agnes Watson, girl.
Clarence and Ruth Weimer, boy.
Thomas and Mary West, boy.
Robert and Irene Whitfield, boy.
Jack and Alma Wilson, girl.
Richard and Lorena Wynn, girl.
Fleming and Mae Berry, boy.
Robert and Louise Payne, girl.

Deaths

William M. Brooks, 91, 1906 Kennedy st. nw.
Phillippena Sander, 81, Providence Hosp.
Peter Severin, 75, U. S. Naval Hosp.
Eleanor W. King, 72, 3720 Upton st. nw.
Mary V. Rhinehart, 62, Sibley Mem. Hosp.
Bertha E. Frost, 67, 1514 9 st. ne.
John Kerris, 64, St. Elizabeths Hosp.
Rhoda C. Kennedy, 64, St. Elizabeths Hosp.
John C. McLean, 54, Walter Reed Hosp.
Thomas Athos, 81, St. Elizabeths Hosp.
Willis O. Andes, 45, Providence Hosp.
Hugh T. Morgan, 45, 2650 Wisconsin ave.
Homer M. Sizemore, 43, 1338 C st. ne.
Alvin W. Dills, 27, St. Elizabeths Hosp.
George Rogers, 32, Garfield Mem. Hosp.
Joseph Caliguris, 21, 8th & F st. ne.
William E. Reeves, 19 days, Childrens Hosp.
Alice Harris, 75, Gallinger Hosp.
Charles Perry, 58, 331 51st st. ne.

Applications for Marriage Licenses

Louis I. Watkins, 20, 1431 Irving Street Northeast, and Dorothy T. Harris, 20, 1431 Irving Street Northeast. The Rev. George W. Dow.

Harold G. Park, 28, 6336 Sixteenth Street Northwest, and Laura V. Elgin, 20, 1123 Allison Street Northwest. The Rev. James H. Taylor.

Louis J. Sommer, 41, 1703 Rhode Island Avenue Northwest, and Grace M. Herndon, 37, same address. The Rev. John F. Burns.

Leland Reed Will, 30, 1722 D street Northeast, and Edna Hensley, 46, same address. The Rev. Freeley Rohrer.

Clyde Elwood Chamberlain, 26, 2919 Sherman Avenue Northwest, and Eleanor Olivia Clark, 21, 803 R Street Northwest. The Rev. Horace Temple.

Edward LeRoy Turner, 21, 916 Third Street Southwest, and Rebecca Harvey, 19, 1323 South Capitol Street. The Rev. C. E. Stevens.

Ernest Williams, 30, 303 T Street Northwest, and Hattie Robinson, 23, 1518 R Street Northwest. The Rev. E. C. Smith.

John Theodore Roumel, 26, 20 Sherman Circle Northwest, and Helen Stephanos, 19, 401 Third Street Northwest. The Rev. Mr. Lalousis.

Guy Earl Schwab, 23, 116 North Carolina Avenue Southeast, and Gladys Virginia Tyler, 22, 125 Atlantic Street Southeast. The Rev. John E. Briggs.

William Dorsey, 33, Philadelphia, and Louise Williams, 26, same city. The Rev. Sylvester Moss.

Douglas Rae Stephenson, 26, 3421 Lowell Street Northwest, and Eleanor Elizabeth Bradley, 23, 1610 Tuckerman Street Northwest. The Rev. Bernard Braskamp.

Charles E. Tompkins, 40, 473 H Street Northwest, and Grace B. Finnell, 37, 1310 E Street Northeast. Judge Nathan Cayton.

Elsey James Dockett, 22, 2412 Seventeenth Street Northwest, and Pauline Kathryn Murphy, 18, same address. The Rev. Roosevelt McIntyre.

John William Griffin, 23, 6817 Georgia Avenue Northwest, and Dorothy Elizabeth Bizzs, 21, 514 Kennedy Street Northwest. The Rev. F. B. Harris.

Theodore Howard Harris, 27, Navy Yard, and Frances Ehrlich, 28, 242½ Twelfth Street Southeast. The Rev. Freeley Rohrer.

Louis A. Morgenroth, 27, 1709 Nineteenth Street Northwest, and Blanche Shapiro, 23, New York. Judge Nathan Carton.

Sterling Bernard Thomas, 21, 782 Park Road Northwest, and Elenor Shorter, 18, 743 Hobart Street Northwest. The Rev. Oscar L. Rand.

James M. Deuterman, 19, Alexandria, Va., and Charlotte Katherine Bowles, 18, 829 Sixth Street Southwest. The Rev. Albert J. Dubois.

Parry Porter Clark, 26, Bloomfield, N. J., and Elizabeth Anne Burnet, 24, same city. The Rev. Howard Stone Anderson.

Castrel Gilbert Young, 46, National Lutheran Home, and Virginia I. Davis, 30, 1322 Florida Avenue Northwest. The Rev. F. W. Alstork.

Andrews R. Alexander, 33, 1742 Hobart Street Northwest, and Emily Elizabeth Walsh, 28, 1633 Rhode Island Avenue Northwest. The Rev. A. O. Hjelm.

Allan Jennings Carter, 25, Richmond, Va., and Ellen Christine Brown, 23, same city. The Rev. Francis Yarnall.

Paul E. Michaud, 33, Arlington, Va., and Honnon K. Peters, 28, same city. The Rev. J. C. Ball.

Bernard Clifton Soulthorpe, 21, Richmond, Va., and Mary Francis Waymack, 18, same city. The Rev. H. M. Hennis.

Rockville

John Tarigo, 28, and Julia S. Graham, 21, both of New York, N. Y.

Herman Lafuente, 43, Washington, and Rose A. Hees, 33, New York, N. Y.

George T. Sewall, 21, Washington, and Mary Elizabeth Wingate, 19, Philadelphia, Pa.

William J. Underwood, 29, Langley Field, Va., and Martha W. Davis, 29, Wilkesbarre, Pa.

Raymond H. Zollner, 25, and Faith Hite, 24, both of Washington.

Transfers

ARMY

Infantry

Following officers to Camp Roberts, Calif.: Elmore, Maj. John A.; Wiseman, Maj. Vera E.; Bailey, Lt. Col. Chester D.; Winters, Lt. Col. Lloyd N.; Lewis, Lt. Col. Warfield M.; Drake, Maj. James H.; Marshall, Maj. Ray E.; Robinson, Maj. Warren H.

Following officers to Camp Wheeler, Ga.: Offley, Maj. Robert H.; Bonwell, Maj. Miner W.; Moore, Maj. William T.; Daughtry, Maj. Barney A.; Hames, Maj. Sarrat T.; Hilliard, Maj. Leonard M.; Kielly, Maj. Joseph A.; Smith, Maj. George A., jr.; Smyster, Maj. Harold E.; Wade, Maj. James O.

Following majors to Camp Wolters, Tex.: Emery, Harold R.; Evans, John P.; Ivins, Charles P.; Knight, Louis B.; Nelson, Ralph T.; Vincent, Stewart T.

Following officers to Washington, D. C.: Caygill, Lt. Col. Harry W.; Keith, Capt. James W.

Following officers to Camp Croft, S. C.: Fuchs, Maj. Kenneth F.; Blair, Maj. Russell; Buck, Maj. Walter A.; Kissler, Maj. Kenneth H.; Willis, Maj. Jefferson B.; Sharpless, Lt. Col. Frank R., to Sault Sainte Marie, Mich.

Causey, Maj. Luther G., to Governors Island, N. Y.

Gerarthy, Maj. Michael J., to Fort Des Moines, Iowa.

Infantry Reserve

Kenderdine, Maj. John D., to Wash., D. C.

Following officers to Fort Benning, Ga.: Scholtz, Capt. Frank C.; Creighton, Capt. Robert R.; Ross, Capt. Frank E.; Mason, Capt. Horatio C.; Prior, 1st Lt. James D.

Allessee, Capt. Marvin, to Chicago, Ill.

Morrison, 1st Lt. de Lesseps S., to New Orleans, La.

Johnson, 1st Lt. Elder H., to Seattle, Wash.

Quartermaster Corps

Schlasing, Lt. Col. Harold E., to Fort Benning, Ga.

Following officers to San Antonio, Tex.: Hendricks, 1st Lt. Clarence P.; Schlaft, 2d Lt. Alfred, jr.

Moore, Maj. Thomas E., to Camp Edwards, Mass.

Jacobson, Maj. Hugo W., to Fort H. G. Wright, N. Y.

Bell, Maj. William H., jr., to St. Louis, Mo.

Following officers to Baltimore, Md.: Batson, Maj. Carroll C.; Lorch, Capt. Robert W.

Following officers to Atlanta, Ga.: Bentley, Capt. Harold G.; Uranson, 2d Lt. Norman.

Hanson, 2d Lt. Paul R., to Fort Dix, N. J.

Bowman, Maj. William, to Vancouver Barracks, Wash.

Crawford, Capt. George D., to Wash., D. C.

Adams, 2d Lt. James J., to Greenville, S. C.

Minnicee, Capt. John G., to Front Royal, Va.

Pennington, 1st Lt. James C., to Camp Croft, S. C.

Diefendorf, 2d Lt. John S., to Camp Haan, Calif.

Quartermaster Corps Reserve

Following officers to Washington, D. C.: Oberacker, Capt. Lawrence W.; Pavinger, 1st Lt. Calvin E.; Davis, 1st Lt. Norville E., to Fort Wingate, N. M.

Air Corps

Jones, Lt. Col. Ulysses G., to Bangor, Me.

Moore, Lt. Col. John L., to Manchester, Me.

Smith, Maj. Millen J., to Manchester, Me.

Burson, 2nd Lt. William F., to Nashville, Tenn.

Following 2nd Lts. to Hawaiian Dept.: Best, Elmer C.; Davitt, William J.; Kastmyer, Robert E.; Little, John E.; Smith, William A.

Following 2nd Lts. to Philippine Dept.: Allen, Dana E., jr.; Conley, David M.; Crellin, Erwin B.; Gary, Willis J.; Geer, John K.; Glenz, Carl F.; Hilton, James A.; Hoyer, George C., jr.; Hughes, Harrison S.; LeBarts, Kenneth K.; Long, Max; Meeks, Poland; Nyaseen, Norman A.; Powell, Elmer B., jr.; Powell, William M.; Rood, Richard L.; Shevlin, Eugene B.; Smaddon, Murray M.; Valkenaar, John J.; White, Varian K.

Following 2nd Lts. to Seward, Alaska: Cadle, Dean A.; Hahes, Frank; Huey, Stanley G.; Kaufman, Arthur; Nance, Donald W.; Nash, Horace W.; Sailer, Richard D.; Schonefeld, Benjamin F.; Turner, Fred, jr.; Wernick, Lucian K.

Following 2nd Lts. to Puerto Rican Dept.: Cady, William F.; Coco, Carl L.; Costello, Robert; Fouts, John E., jr.; Hetzler, Clayton H.; Matthews, Jewell, jr.; Proctor, James D.; Pursley, Walter L.; Smith, Alan R., jr.; Smith, William A.; Shrewder, Gerald F.; Schram, Harold F.; Snider, Robert N.; Serrin, Laurence F.; Seavres, Kenneth D.; Sullivan, Charles E.; Sussky, Ira M.; Thrift, John C.; Tucker, Peter R., jr.; Tyler, Ray D., jr.; Vickery, Benjamin P., jr.; Veffery C.; White, Clark J.; Wiley, James B.

Dimond, 2nd Lt. Horace E., to Selfridge Field, Mich.

McWhorter, 2nd Lt. William H., jr., to Selfridge Field, Mich.

Air Corps Reserve

Rust, Capt. John, to Bowman Field, Ky.

Turner, 2nd Lieut. Robert O., to Washington, D. C.

Medical Corps

Henry, Capt. Colvern D., to Ontario, Calif.

Marker, Capt. Daniel L., to Santa Maria, Calif.

Blair, 1st Lieut. James R., jr., to Oxnard, Calif.

Johnson, 1st Lieut. Homer B., to Glendale, Calif.

Ayers, Capt. Lloyd R., to Kelly Field, Tex.

Chiarulli, 1st Lieut. Eugene E., to Langley Field, Va.

Groopman, 1st Lieut. John, to Mitchell Field, N. Y.

Markle, 1st Lieut. Cyrus P., jr., to Langley Field, Va.

Rodner, 1st Lieut. Mathias F., to Patterson Field, Ohio.

Stratton, 1st Lieut. James D., to Fort McPherson, Ga.

Whitehead, 1st Lieut. Robert H., jr., to Scott Field, Ill.

Preston, Capt. William D., to Charleston, S. C.

Medical Corps Reserve

Tisdale, 1st Lieut. Albert A., to New Orleans, La.

Howard, 1st Lieut. Robert B., to New Orleans, La.

Cavalry

Jadwin, Maj. Cornelius C., to Sofia, Bulgaria.

Wightman, Lieut. Col. Richard M., to Fort Sam Houston, Tex.

DeLangton, Lieut. Col. Frank C., to Sault Sainte Marie, Mich.

Van Natta, Maj. Thomas F., to Washington, D. C.

Overland, 2nd Lieut. Ira W., to Fort Bliss, Tex.

Ordnance Department

Easley, Capt. Bruce jr., to Washington, D. C.

Skeahan, Capt. Thomas J., to Joliet, Ill.

Anthes, 1st Lieut. John A., to Henderson, Ky.

Ordnance Department Reserve

Gerhard, 2nd Lieut. Everett E., to Washington, D. C.

Hubbell, 1st Lieut. Marvin F., to St. Louis, Md.

Smith, 2nd Lieut. John S., to Aberdeen, Md.

Clark, 2nd Lieut. Robert B., jr., to Washington, D. C.

Dental Corps

Smart, Capt. James G., to Panama Canal Dept.

Wallis, 1st Lieut. Simeon J., to Panama Canal Dept.

Spoon, Lieut. Col. Thomas L., to Camp Blanding, Fla.

Thompson, Lieut. Col. Richard F., to Fort Dix, N. J.

Signal Corps

Miller, 1st Lieut. Frederick A., to Detroit, Mich.

Following officers to Fort Knox, Ky.: Reeves, 1st Lieut. Morris T.; Walker, 1st Lieut. Leonard F.; Dales, 2nd Lieut. Bertram B.; Edwards, 2nd Lieut. John T., jr.; Gilson, 2nd Lieut. Wesley J., jr.; Norby, 2nd Lieut. Robert M.; Robinson, 2nd Lieut. William C.

Following officers to Hawaiian Dept.: Daberko, 1st Lieut. Wilson A.; Prosenjak, 1st Lieut. John A.; Thomas, 1st Lieut. James K.; Upson, 2nd Lieut. John.

Williams, 2nd Lieut. Robert E., to Washington, D. C.

Signal Corps Reserve

Herron, Lieut. Col. Frederick L., to Washington, D. C.

Abrams, 2nd Lieut. John C., to Atlanta, Ga.

Coast Artillery Corps

Prentice, 1st Lieut. William H., to Fort Monroe, Va.

Coast Artillery Corps Reserve

Ezell, 1st Lieut. Oscar T., to Washington, D. C.

Surbeck, 1st Lieut. Richard U., to Washington, D. C.

Corps of Engineers

Following officers to Fort Belvoir, Va.: Chambers, 1st Lieut. William N.; Tarbox, 1st Lieut. Albert E.; Mohr, Capt. William H.

Corps of Engineers Reserve

Jordan, 1st Lieut. Edward C., to Boston, Mass.

Schaf, 1st Lieut. Leonard C., to Mobile, Ala.

Field Artillery

Carter, Lieut. Col. Roy A., to Fort Sill, Okla.

Field Artillery Reserve

Knadler, 1st Lieut. Charles N., to Fort Sheridan, Ill.

Bryan, 1st Lieut. Loren A., to Dayton, Ohio.

Lewis, 2nd Lieut. Dudley J., to Mobile, Ala.

Specialist Reserve

McNally, Maj. Hugh J., to Dayton, Ohio.

Harshaw, Capt. William G., to Aberdeen, Md.

Hollowell, Capt. Percy N., to Wash., D. C.

Chemical Warfare Service Reserve

Montgomery, Capt. James V., to Edgewood, Md.

Sanitary Corps Reserve

Brownlee, Capt. Shelby E., to Chicago, Ill.

Medical Administrative Corps Reserve

Litman, 1st Lt. Milton D., to Denver, Colo.

Chaplain Corps Reserve

Walthour, 1st Lt. John B., to Camp Shelby, Miss.

Dorris, 1st Lt. Walter E., to New Orleans, La.

Frierson, 1st Lt. Thodore R., to Fort Benning, Ga.

Warpechowski, 1st Lt. Felix P., to Camp Blanding, Fla.

Grezerson, 1st Lt. Harry R., to Fort Lewis, Wash.

Finance Department Reserve

Wise, 1st Lt. Prentice L., to Wash., D. C.

What's Going on and Where

Luncheons

North Washington Lions Club, Kenesaw Cafe, Sixteenth and Irving Streets Northwest, 12:14 p. m.

Building Trades Gas Agents, Hamilton Hotel, 12:30 p. m.

Kiwanis Club, Mayflower Hotel, 12:30 p. m.

Southern Wholesalers, Wardman Park Hotel, 12:30 p. m.

Red Cross Motor Corps, Wardman Park Hotel, 12:45 p. m.

Cosmopolitan Club, Carlton Hotel, 12:30 p. m.

Junior Board of Commerce, Hotel Annapolis, 12:30 p. m.

Dinners

Federation of Business Men's Associations, Sally Muehmore, Assistant Director of the Better Business Bureau, "Exposure of Fraudulent Schemes on Washington Business Organizations," Mar-Adams Hotel, 6:30 p. m.

Southern Wholesalers, Wardman Park Hotel, 6:30 p. m.

Board of Trade, Mayflower Hotel, 6:30 p. m.

Florist Club, Hamilton Hotel, 6:30 p. m.

Buffet—Milwaukee Alumnae Association, Hamilton Hotel, 7 p. m.

Meetings

Columbia Historical Society, Stephen Bonsal, journalist and author, "The Japanese and Ourselves," Mayflower Hotel, 8:15 p. m.

Washington Academy of Sciences, Cosmos Club, 8:15 p. m.

D. C. Association of Workers for the Blind, Hon. Harve Tibbott, Pa., speaker, Church of Epiphany, 8 p. m.

Washington Board of Trade, Frank Bane, Defense Coordinator, speaker, Mayflower Hotel, 8 p. m.

Riccobono Seminar of Roman Law, the Rev. Dr. Jerome Hannan, Catholic University, speaker, Law Library, Catholic University, 8 p. m.

Washington Leica Club, Inc., 407 Dorset Avenue, Somerset, Md., 8 p. m.

Redskin, Rising and Fifteenth Divisions, Boy Scouts of America, Fifth Precinct Police Station Hall, 8 p. m.

Lido Civic Club, Mayflower Hotel, 9:30 p. m.

Thirteen Club, Willard Hotel, 8 p. m.

Washington Section League of Laymen's Retreats, Willard Hotel, 8 p. m.

Alpha Beta Phi Legal Fraternity, Willard Hotel, 8:30 p. m.

Florist Club, Hamilton Hotel, 7:30 p. m.

Plays

Columbia Light Opera Company, in "Katinka," Roosevelt High School, 8:30 p. m.

Teachers in "Grandfather's Gone," pupils in "To the Victor," parents in "The Wrong Baby," Anacostia Junior-Senior High School, 8 p. m.

Recital

All British joint recital benefit, Pierce Hall, 8:30 p. m.

Lecture

"Canned Foods," by H. R. Smith, Commerce Department auditorium, 3 p. m.

Dr. Anton Lang on Passion Play of Oberammergau for members of Fordham Club of Washington, Copley Hall, at Georgetown University.

Ewan Clague, Social Security Board, on "Unemployment Compensation, "St. Thomas Hall, Catholic University, 7:30 p. m.

Dance

Pennsylvania and West Virginia Societies, Shoreham Hotel, 9 p. m.

Ship Movements

At New York

Arrived Yesterday

Kungsholm, from West Indies cruise.
Quiriqua, from Cartagena.
Seminole, from Jacksonville.

Arrive Today

Amapala, from La Ceiba.
Antigua, from Havana.
City of Birmingham, from Savannah.
George Washington, from Norfolk.
Santa Rosa, from LaGuayra.
Washington, from West Indies cruise.

Arrive Tomorrow

Evangeline, from Nassau.
St. John, from Norfolk.
Shawnee, from Miami.

Sailing Today

No sailings scheduled.

Sailing Tomorrow

No sailings scheduled.

Atlantic Clipper

At New York

Arrive Friday

Dixie Clipper, from Lisbon, at LaGuardia Field, 9:15 a. m.

Departed Yesterday

Atlantic Clipper, from La Guardia Field, for Bermuda, 11 a. m.

Departing Saturday

Yankee Clipper, from LaGuardia Field, for Bermuda, 8:30 a. m.

Pacific Clipper

At San Francisco

Arrive Today

China Clipper, from Manila, at San Francisco.

Departed Yesterday

Honolulu Clipper, from San Francisco, for Honolulu.

Departing Tomorrow

Philippine Clipper, from San Francisco, for Honolulu.

Contract Bridge

The hand in today's box is described by James L. Holton, president of the Long Island Bridge League, who writes:

"Dr. Arch Sinson and Mrs. Holton came in top in our Brooklyn Heights Bridge Club game at the Hotel St. George last Thursday evening with close to a 70 per cent average. (Robert S. Tyson, Manhattan and Woodhaven attorney, and yours truly placed second, 10½ points behind).

"Here's one of the hands that Gladys and Doc bid and played in seven spades.

Today's Hand

South Sides Vulnerable
NORTH DEALER

Dr. Sinson
♠ K Q J 10 8 3
♡ A Q
◇ None
♣ K Q 8 6 2

♠ 6 5 2	NORTH	♠ 4
♡ 9 7 5 4 2	WEST EAST	♡ K J 10 6
◇ 9 5 2		◇ A K Q J 7
♣ 10 4	SOUTH	♣ 9 5 3

Mrs. Holton
♠ A 9 7
♡ 8 3
◇ 10 8 6 4 3
♣ A J 7

The bidding:

North	East	South	West
2 ♠	Pass	3 ♠	Pass
4 ♠	Pass	5 ♣	Pass
7 ♠	Pass	Pass	Pass

Opening lead: K ◇.

"No one else made more than six spades or, in fact, bid seven, but Doc Sinson. The crux of the hand is ruffing high and saving one's low trumps for entry in the dummy, so as to pick up the opponents' outstanding trump; also the rather expert play of the heart queen on the long spade in dummy (known technically as a dummy reversal, etc.)

"Doc Sinson opened the bidding with the North hand with two spades, asking for what Gladys wasn't sure; but she bid three spades, anyway. (They had no understanding that aces were to be shown over a two-bid) Now Doc bid four clubs and Gladys bid five clubs, whereupon Doc zoomed to seven spades.

"East, a very fine player, refrained from doubling and laid down his diamond king. Declarer, after studying the situation a bit, ruffed with his spade king. He then led to dummy's club jack and ruffed a second diamond with the spade queen, played to the club ace and ruffed a third diamond with the spade jack.

"Doc now played his spade eight spot and overtook the dummy's nine; and led a fourth diamond, ruffing with the ten of spades. He noted that the diamond suit didn't break, but by this time he had this alternative play: (to escape taking the heart finesse) the spade three was played to the ace in dummy and the seven of spades picked up West's five as North coolly tossed off his heart queen. Declarer's clubs were high, once he laid down the king, and the heart ace proved to be the thirteenth trick.

"The Doc admits he at first started out to set up dummy's fifth diamond for this heart queen discard, but as the hand unfolded he saw he could make the other play."

TERRY AND THE PIRATES — Gluttons for Brass Buttons — BY MILTON CANIFF

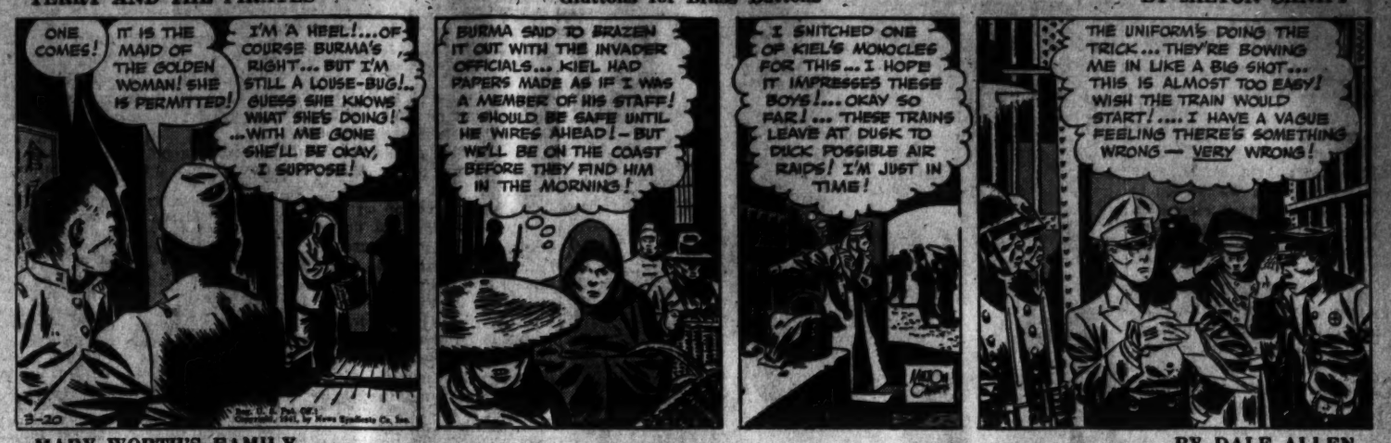
ONE COMES!
IT IS THE MAID OF THE GOLDEN WOMAN! SHE IS PERMITTED!
I'M A HEEL!...OF COURSE BURMA'S RIGHT... BUT I'M STILL A LOUSE-BUG!.. GUESS SHE KNOWS WHAT SHE'S DOING! ...WITH ME GONE SHE'LL BE OKAY, I SUPPOSE!
BURMA SAID TO BRAZEN IT OUT WITH THE INVADER OFFICIALS... KIEL HAD PAPERS MADE AS IF I WAS A MEMBER OF HIS STAFF! I SHOULD BE SAFE UNTIL HE WIRES AHEAD! — BUT WE'LL BE ON THE COAST BEFORE THEY FIND HIM IN THE MORNING!
I SNITCHED ONE OF KIEL'S MONOCLES FOR THIS... I HOPE IT IMPRESSES THESE BOYS!.... OKAY SO FAR! ... THESE TRAINS LEAVE AT DUSK TO DUCK POSSIBLE AIR RAIDS! I'M JUST IN TIME!
THE UNIFORMS DOING THE TRICK... THEY'RE BOWING ME IN LIKE A BIG SHOT... THIS IS ALMOST TOO EASY! WISH THE TRAIN WOULD START!.... I HAVE A VAGUE FEELING THERE'S SOMETHING WRONG — VERY WRONG!

MARY WORTH'S FAMILY — BY DALE ALLEN

MATCHES FROM THE CLUB ARGENTINE--"THE CITY'S MOST ROMANTIC NIGHT SPOT!"--WELL, MR. PERRY! IS THAT WHERE YOU WORKED ON ADVERTISING COPY TILL THIS HOUR OF THE MORNING?
I'D HAVE TOLD YOU... EVERYTHING!.. IF YOU'D GIVEN ME TIME, SUE!
YOU HAVE ALL THE TIME YOU NEED--NOW!
WELL, AFTER PAT AND I FINISHED THE COPY, WE WERE BOTH TIRED AND HUNGRY...!
HOW PATHETIC! GO ON!
WE STOPPED AT THAT NIGHT CLUB FOR A SANDWICH--I DANCED WITH HER--AND--I DON'T KNOW WHY I DID IT--BUT, I KISSED HER GOODNIGHT!.. NOW YOU KNOW EVERYTHING!
DALE

DONALD DUCK — Empty Saddle! — BY WALT DISNEY

MICKEY FINN — A Helping Hand! — BY LANK LEONARD

WOULDN'T IT BE WONDERFUL IF TOMMY TAPP SHOULD TURN OUT TO BE A FAMOUS DANCER?
WELL, I HOPE YOU CAN HELP HIM, MICHAEL!
MICHAEL! LET ME GIVE YOU SOME GOOD ADVICE!
JUST YOU FORGET ALL ABOUT HELPING TOMMY TAPP! HE WAS PUT IN THAT REFORM SCHOOL BECAUSE HE WAS A LITTLE THIEF— AND HE'LL START STEALING AGAIN— MARK MY WORD!!
I DON'T THINK HE EVER REALLY WANTED TO STEAL, UNCLE PHIL—HE JUST HAPPENED TO START GOING AROUND WITH THE WRONG KIND OF KIDS!
THAT'S THE OLDEST EXCUSE IN THE WORLD, MICHAEL! ONCE A CROOK ALWAYS A CROOK—THAT'S WHAT I SAY!!
IT'S NOT WHAT I SAY, UNCLE PHIL! IF TOMMY WANTS TO GO STRAIGHT, HE'S GOING TO GET A CHANCE!
I'D LIKE TO TALK TO GABBY GAGAN, THE SPORTING EDITOR!

DIXIE DUGAN — Out of Control — BY J. P. McEVOY AND H. J. STRIEBEL

A CODE MESSAGE FROM ASMARA, MASTER— IT JUST CAME BY AIR-MAIL TO OUR "LETTER BOX" AGENT DOWNTOWN.
SHE WANTS A PLANE. SHE'S HIDING OUT DOWN EAST—
WHAT?!! SHE'S ABANDONED THAT RATTLESNAKE CAMPAIGN?
SHE'S THOUGHT UP A NEW SCHEME, SAYS IT'S BETTER—
A "BETTER SCHEME"! SOME HALF-BAKED, HAIRBRAINED— —??— HUH??
WELL, I'LL BE—!! SA-AY SHE'S GOT IT! THIS IS COLOSSAL!

DON WINSLOW OF THE NAVY — Jack Pot — BY FRANK MARTINEK

BIG CHIEF WAHOO
BY SAUNDERS AND WOGGON
SAN FRANCISCO IS SUCH A ROMANTIC CITY, STEVE! I'M SORRY WAHOO IS MISSING SO MUCH OF IT!
YES—SO AM I, MINNIE! LOOK! THERE'S DOLORES MISSION!
THINK OF IT! THESE WALLS CAN REMEMBER WHEN THIS CITY WAS THE HOME OF GALLANT DONS AND DARK-EYED DUENNAS!
MINNIE, YOU'RE AS BEAUTIFUL AS A BELLE OF OLD SPAIN YOURSELF!—JUST LIKE A SEÑORITA, STEPPING RIGHT OUT OF A PICTURE FRAME!
STEVE! YOU SHOULDN'T SAY SUCH THINGS!
BUT—I'M AFRAID I DO LIKE TO HEAR THEM!

KING OF THE ROYAL MOUNTED — See "King of the Royal Mounted" as a movie serial, Fridays, at Ashton Theater, Clarendon, Va.

WHILE KING TRIES TO FIND OUT THE IDENTITY OF THE OLD PYROMANIAC AND THE REASON FOR HIS DYING THREAT, KID BRINGS WORD OF THE MAN'S DEATH!
DOCTOR! KID TELLS ME THE OLD FIRE-BUG DIED!
YES, KING! HE NEVER REGAINED CONSCIOUSNESS
WHY, KING! THIS MAN IS OLD "GIMPY" KANE—HE USED TO SELL SALMON TO THE CANNERY BEFORE IT CLOSED AND MY BANK TOOK OVER!
WELL, AT LEAST WE'VE LEARNED HIS NAME!
COME QUICKLY, KING! THERE'S BEEN ANOTHER FIRE IN THE CANNERY!

280 D. C. Men Face Initial April Call

By George Thorpe
Post Staff Writer

Third Corps Area headquarters yesterday called on Washington to furnish an initial April requisition of 280 selectees, as unofficial estimates put next month's overall quota at 900.

In a change in draft procedure for this sector, all of the 280, who will be inducted April 11 through April 19, will take the oath at Richmond, Va., it was announced.

Heretofore, recruits have been sent for induction to Baltimore. The swearing-in station there is now taxed to capacity with Maryland and Pennsylvania trainees.

In the future, the bulk of District men will be sent to the Virginia capital or to the other Old Dominion induction center at Roanoke.

Also to be inducted April 11-20 are 4,170 Army candidates from other parts of the Third Corps Area as follows: Maryland, 1,120; Virginia, 1,600, and Pennsylvania, 1,450.

Fort Meade Additions

Of the 4,450 Third Corps recruits, about 2,500 are to be assigned to duty at Fort Meade, Md., where they will bring the Twenty-ninth Division up to war strength. The entire April contingent from Washington is expected to be included in the new troops bound for the Twenty-ninth.

The remainder of the recruits going into service before April 20 will be stationed at posts on the Atlantic seaboard from New Jersey to Georgia.

Selectees numbering 420 will be detailed to Fort Eustis, Va., Coast Artillery replacement center, while 400 trainees, all Pennsylvanians, will go to the 213th Coast Artillery (antiaircraft) at Camp Stewart, Ga.

Other units will be assigned as follows: 53 Virginians to the 191st Tank Battalion, Fort Meade; 257 Pennsylvanians to the 105th Infantry (Antitank) Battalion, Fort Meade, and contingents whose strength is not yet decided to the Seventieth Tank Battalion, Fort Meade; the Engineer School, Fort Belvoir, and the Medical Detachment, Aberdeen Proving Ground, Md.

900 in April Quota

The all-over April quota for the District has not yet been officially disclosed. Unofficially, however, it is predicted as approximately 900. The remaining District calls, in May and June, are expected to be only about half of this figure, as few more than 800 recruits would be needed to complete the Washington quota for 1940 of 3,982.

At the same time, Capital selection headquarters made public the names of 78 trainees to be sent to Baltimore for induction today. They include 27 replacements for men previously disqualified in induction tests. This list follows:

Board No. 3—Byron L. Williams, George S. Worthington, Ralph J. Madigan, Thomas A. Marraffa, Howard E. Trundle.
Board No. 4—Julius Smith, Thomas Levy, Clarke L. Collins.
Board No. 6—Robert E. Lane, Vincent J. O'Neill, Ernest D. Diem.
Board No. 7—Richard L. Hite, Thomas A. Shull, Finnley B. Morris, Andrew P. Gallagher, James K. Cloninger, Albert W. Litschgi 3d, Julius Schevack.
Board No. 8—Milton Y. Dendy, Clell T. Peterson, Edward W. Drinkard, Charles O. Teistad, Theodore A. Salmi, Leland B. Pritchard.
Board No. 9—Walter Bendick, Harold E. Toner, Henry E. Chambers, Joseph B. E. Samuelson, Louis Wein, Robert Lowery, Thomas Sullivan.
Board No. 11—Erick H. Johanson, Charles F. Jones, Melville A. Geary, Howard Bradley, Leon Berelson, Michael A. Norton, Edwin L. Hibner, Bernard Cohen.
Board No. 14—Michael Cohen, Lawrence L. Spelbring, Grover E. Webb, James W. Beatty, David R. Bricker.
Board No. 15—Wilbur R. Wenzel, Isidore Iserson, Einar J. Berggren, Joseph L. Palus, Wesley J. Potter.
Board No. 24—Vernon C. Wilson.
Board No. 25—George H. Cowan, Jr.
Replacements
Board No. 8 (white)—Fred Manset, Dealton J. Lickly, Judson H. Lassiter, Paul A. Harmon.
Board No. 9 (white)—Ernest J. Misek, Edward J. Thomas, John T. Anderson.
Board No. 10—Claude Jackson.
Board No. 14—Daniel A. Evans, George E. Schriver, James R. Godfrey, Edward C. Banks, George T. McCrea, Donald A. Grady, Charles T. Dockarty, Arthur D. Cook, Harold E. Williams, Emanuel Warsing, Maxine L. DuCharne.
Board No. 15—Joseph L. Palus, Wesley J. Potter.
Board No. 18—Paul V. Vogan.
Board No. 20—Walter P. Strett.
Board No. 24—Thomas L. Meyerhoeffer, Joseph M. Bennett, Richard E. Anderson, Joseph V. Pinotti.

Meanwhile, officials of the 121st Observation Squadron, Washington National Guard aviation unit, announced several vacancies for mechanics, photographers, and engineers. Those passing physical and other tests will be sent to an Army Air Corps school for a four-month training course. Men interested should see Lieut. Albert L. Cox, Jr., at the National Guard Armory, Sixth Street and Pennsylvania Avenue Northwest, Monday.

D. C. Art Centers Widen Eyes Of Pretty Out-of-Town Patrons

Post Staff Photo

ART LOVER—Mrs. Judd Dudley sits to admire the "Standing Virgin" at Dumbarton Oaks

Four pretty girls from Parkersburg, W. Va., yesterday mingled with 300 of the Nation's leading art figures at the American Federation of Arts Convention at the Willard here and told the story of their town's new art center, which is typical of the community art projects reported at the session from all parts of the country.

The girls, Miss Mary Jane McLean, Miss Katherine Burnside, Mrs. Judd Dudley and Miss Eleanor Lowe, are members of the town's Junior League, which sponsors the 3-year-old art center, now attracting Statewide attention.

They told the delegates of newly started adult art classes of a recent "industrial exhibit" which drew an audience of 10,000 from a town of 30,000, of Sunday afternoon concerts by the town's WPA Orchestra, of the regular children's constructive art classes and of the locally drawn painting exhibits.

They are amateur artists themselves and two of them—Miss Burnside and Miss McLean—have had their paintings shown in New York and San Francisco.

But they would not talk about their own work; they were more interested in the coming annual exhibition at their town's art center of local drawings and in the "marvelous" art displays they had seen here since they came for the convention Monday.

The West Virginia visitors were most impressed by the new National Gallery of Art. They attended the dedication there Monday night, and returned for a convention session there yesterday.

All were interested most in contemporary American paintings and attended the preview of the Corcoran Gallery's biennial American exhibit and the display of contemporary art at Phillips Memorial Gallery. Yesterday afternoon they spent viewing the Dumbarton Oaks collection with the other delegates as guests of Harvard University.

Miss McLean was fascinated by a South Arabian bronze horse in the Dumbarton exhibit and wanted to ride it. After eyeing a nearby guard, she didn't.

Miss Burnside, founder of the Parkersburg art center, got "lots of ideas" for the community project by attending the WPA children's art exhibit in the Children's Art Gallery, at 816 Independence Avenue Southwest. She was especially interested in the modeling displays, which she hopes to add to the center's course.

After the convention closed last night, the girls decided to broaden their Washington art education to include drama. They went to the National Theater.

Pi Gamma Mu 'Taps' Eleven at American U.

Eleven American University students were "tapped" for membership in Pi Gamma Mu, national social science honor society, at the weekly chapel service yesterday.

The students, who will be inducted Saturday, are Betty Adams, John Abbadessa, Walter Barkdull, Mary Curry, Charles Doolittle, Edward Keller, Robert Dixon, Daniel Wentz, Virginia Goodwin, Hamilton Gewehr and Beaturice Wyman.

New French Coin Omits Liberty Inscription

Copyright by New York Times

Vichy, March 19.—New 5-franc pieces are about to be minted for France. They will bear the effigy of Marshal Petain, with his motto, "Toil, Family, Country," replacing the traditional inscription, "Liberty, Fraternity, Equality."

EXCESSIVE DRINKING *is a disease*

The Greenhill Institute is the only private institution in Washington devoted exclusively to the treatment and correction of

ALCOHOLISM

Write or Call for Free Booklet
Greenhill Institute
3145 16th St. N.W.
Phone Day or Night—CO. 4784
Controlled, Operated and Supervised by Licensed Physicians

Science Parley At C. U. to Discuss World Crisis

Crises in world society will be discussed at a meeting of Pi Gamma Mu, national social science honor society, and the Academy of World Economics here tomorrow and Saturday.

The opening session on "Philosophy and Religion and the World Crisis," at 8:15 p. m. tomorrow at Catholic University will bring addresses by the Rev. Dr. William J. McDonald, of the university; Dr. Christopher B. Garnett, jr., George Washington University; Dr. Carl S. Joslyn, University of Maryland; the Rev. Dr. Stephen F. McNamee, S. J., Georgetown University.

Senator Elbert D. Thomas (Democrat), of Utah, will preside at the Saturday morning session in the Brookings Institution on the theme, "Government and the World Crisis." At the Saturday afternoon session at the same place, "Economics and the World Crisis" will be discussed by four speakers, with Dr. Amos E. Taylor, of Johns Hopkins University, presiding.

Selectees Won't Be 'Lost' in Future at Fort Meade Center

By Marshall Andrews
Post Staff Writer

Fort George G. Meade, Md., March 19.—After five months of operation, the Recruit Reception Center today cracked a bottleneck which has caused thousands of selectees to become lost for a time in the military machine.

Heretofore, when a selectee arrived at Meade from an induction station, he was examined, uniformed and classified and prepared for assignment to a tactical unit. From the time of his arrival until he was settled in his new outfit, he was simply a number. He may have been one of a dozen or several hundred sent to some remote post in the United States but nobody knew it unless he took the trouble to make the fact public.

A friend or a relative seeking a selectee who had been shipped out of Meade faced an almost insurmountable task in discovering where he had gone. Newsmen endeavoring to trace men through the reception were told it simply couldn't be done.

Today the Reception Center issued "Press Release No. 1," containing the names of 49 selectees forwarded to the Chemical War Service Replacement Center at Edgewood Arsenal, Md., complete with home addresses. The release was accompanied by assurance that selectees shipped out in the future would be identified by name and address rather than by uncommunicative numbers.

Among the 49 sent to Edgewood were two Washingtonians and seven men from nearby Maryland. They were:

James T. Marshall, 632 Third Street Southwest, and William Nickens, 1914 Ninth Street Northwest, Washington, and Joseph E. Brooks, jr., Frederick, Md.; Francis E. Brown, Landover, Md.; Robert I. Brown, Bowie, Md.; Joseph C. Duckett, Bowie, Md.; James E. Hawkins, Gaithersburg, Md.; William T. Jefferson, Lime Kiln, Md, and William T. King, Centerville, Md.

Capt. George E. Levings, of Falls Church, Va., assistant ordnance officer of the Twenty-ninth Division, has been appointed one of three summary courts to try traffic charges against enlisted men under a recent order of Maj. Gen. Milton A. Reckford, division commander. Other officers appointed summary courts were Capt. Marshall P. Fletcher, of Charlottesville, Va., assistant in the plans and training section of division staff, and Maj. Stanley E. Hartman, division chemical warfare officer.

In his order designed to halt speeding and other traffic offenses in the division area, Gen. Reckord ordered that all officers apprehended for violations of traffic regulations report to him. Enlisted men will be tried immediately by division summary courts.

Lieut. George F. Adams, of Rockville, division athletic officer, said today Mrs. F. Schwartz, of 4204 Arkansas Avenue, Washington, will stage a musical show for the 111th Field Artillery tomorrow night.

Two noncommissioned officers of the Twelfth Infantry, Arlington Cantonment, were on temporary duty today at the division Infantry Weapons School, demonstrating 37-millimeter antitank guns loaned by the Twelfth. They are Sergt. F. R. Sims and Sergt. Elbert Taylor, both of the Antitank Company, Twelth Infantry.

The District's Twenty-ninth Military Police Company, commanded by Capt. Donald A. Falk, will receive 20 men from each regiment in the division tomorrow, from whom it will choose 145 men to bring its strength to 185. Capt. Falk said the company would be brought to war strength by addition of seasoned soldiers rather than selectees in order that it can function without interruptions for basic training of new men.

QUINTUPLETS use MUSTEROLE for CHEST COLDS

Mother! Give YOUR Child The Same Expert Care

At the first sign of a chest cold—the Dionne Quintuplets' chests and throats are rubbed with Children's *Mild* Musterole—a product made *especially* to promptly relieve the DISTRESS of children's colds and resulting bronchial and croupy coughs.

Relief usually comes quickly because Musterole is MORE than an ordinary "salve." It helps break up local congestion. As Musterole is used on the Quints you may be sure you are using just about the BEST product made. Also in Regular and Extra Strength for those preferring a stronger product.

THE HECHT CO.

Sand Tones

THERE'S A SAND-TONE SHADE FOR EVERY MAN

SAND-TONES for the man with white hair, ruddy complexion, blue eyes and about 60.

SAND-TONES for the man with medium brown hair, brown eyes, fair complexion and about 27.

SAND-TONES for the man with sandy hair, light complexion, green eyes and about 35.

SAND-TONES for the man with slightly grey hair, dark complexion, grey eyes and about 50.

SAND-TONES for the man with light blond hair, fair complexion, blue eyes and about 30.

SAND-TONES for the young man with black hair, brown eyes, dark complexion and about 22.

FAMOUS SHINE-RESISTANT, WEAR-RESISTANT, WRINKLE-RESISTANT

WEARLONG WORSTED TWO-TROUSER SUITS

In the Exclusive British Lounge Model and Exclusive with The Hecht Co.

When you're ready for your new spring suit, ask your salesman these four questions: *Is the color new?* (Our Sand-tones above are the newest shades for spring). *"What will the style do for me?"* (Our exclusive British Lounge model flatters your figure with slightly broader shoulders, fuller chest and tapering waistline.) *"Will the fabric hold up?"* (Our exclusive Wearlong Worsted is shine-resistant, wear-resistant and wrinkle-resistant.) *"How will the fabric wear?"* (Ours is of an exclusive "Cable-Twist" that is one of the best wearing fabrics we've ever seen. And the extra pair of trousers gives you 40% extra wear.) Sizes, too, for practically every build.

39.50

Sand-tone Worsted-tex one trouser suits ..... $40 and $45
Sand-tone Knit-tex Tweed Topcoats .. $32
Sand-tone Worsted-tex 3 piece Gabardine Suits $35

Escalator or only 8 seconds by private elevator to The Hecht Co. MAN'S Store—Second Floor.

THE HECHT CO.

F STREET AT 7th — NATIONAL 5100

THE STORE OF NATIONALLY FAMOUS MERCHANDISE

A New High Potency Combination of Essential VITAMINS

AND 10 IMPORTANT MINERALS IN TWO TINY RITAMINE CAPSULES

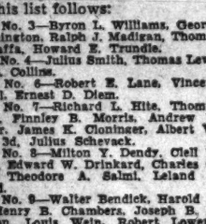

A, B, C, D, E, G

PLUS IRON, CALCIUM AND OTHER MINERALS

Vitamins and minerals are found together in Nature's protective foods. That is why they are together in RITAMINE.

Add these vitamins and minerals to your food and you have one of the secrets of Health—of Feeling Well and looking your best. There is no beauty like the beauty of Good Health. Thousands use Ritamine.

Take Two Ritamine Capsules a Day

PACKAGE OF 20 $1

$3 for a box of 70 —35 days' supply

THE VITA HEALTH FOOD CO.
619 12th St. 3040 14th St.
For Delivery Call COl. 9000.

Sand Tones

IN NATIONALLY FAMOUS MALLORY SPRING FELTS

And, of course, new spring shades of Sand-tone in your medium weight felt. Choose from pecan, olive and gabardine Sand-tones in the only hat that is "Cravenetted" to resist moisture and rain spots. Sizes 6⅞ to 7½. Also in variations of grey.

"Master" Mallory Sand-tones... 7.50

The Hecht Co. MAN'S Store—Second Floor

$5